

SOUTH DAKOTA STATE HISTORIC PRESERVATION OFFICE HISTORIC SITES SURVEY STRUCTURE FORM



SITE INFORMATION

*SURVEY DATE: March 23, 2012 *ADDRESS: 45438 Timber Road
*SURVEYOR: Jim Stone *COUNTY: Clay
*CITY: Meckling

LOCATION DESCRIPTION: From Vermillion go West on South Dakota Highway 50 about 1 mile, turn left (South) on South Dakota highway 19, turn right (West) on Timber Road about 8 miles, on the right (North) side.

LEGAL DESCRIPTION: E 1/2 SW 1/4, Exc. S 693' of W 300', 9 - 92 - 53, Norway Twp.

*QUARTER 1: SW 1/4
*QUARTER 2: _____
*TOWNSHIP: Norway
*RANGE: 52-53 W
*SECTION: 9
ACRES: 114

OWNER NAME: Marianne Jepsen
OWNER ADDRESS: 45438 Timber Road
OWNER CITY: Meckling
OWNER STATE: South Dakota
OWNER ZIP: 57069
QUAD NAME: _____

OWNER CODE 1: P
OWNER CODE 2: F S L P
OWNER CODE 3: F S L P

HISTORIC SIGNIFICANCE

*DOE: _____
*DOE DATE: _____
REASON INELIGIBLE: _____

REGISTER NAME: _____
MULTIPLE PROPERTY NAME: _____

NOMINATION STATUS: _____
DATE LISTED: _____
REFERENCE NUMBER: _____
HISTORIC DISTRICT RATING: C or NC
PERIOD: _____

CATEGORY: _____
SIGNIFICANCE LEVEL 1: N S L
SIGNIFICANCE LEVEL 2: N S L
CRITERIA 1: A B C D
CRITERIA 2: A B C D
CRITERIA 3: A B C D
CRITERIA 4: A B C D

SIGNIFICANCE NOTES: _____

* = REQUIRED FIELD

**SOUTH DAKOTA STATE HISTORIC PRESERVATION OFFICE
HISTORIC SITES SURVEY STRUCTURE FORM**



STRUCTURE DETAILS

SHPO ID: _____
 *PROPERTY NAME: _____
 OTHER NAME: _____

CURRENT FUNCTION: <u>Hogs and sheep</u>	FOUNDATION: <u>Poured concrete</u>
CURRENT SUBFUNCTION: _____	ROOF MATERIAL: <u>Steel over cedar shingles</u>
HISTORIC FUNCTION: <u>Livestock</u>	ROOF SHAPE: <u>Gambrel</u>
HISTORIC SUBFUNCTION: <u>Hay storage</u>	STRUCTURAL SYSTEM: <u>Balloon framing</u>
OCCUPIED: <u>Yes</u>	STYLE: <u>Gambrel roof</u>
ACCESSIBLE: <u>Yes with permission</u>	TYPE: <u>Livestock</u>
	WALLS: <u>2x6, sheathing & 1x6 #106 siding</u>
STORIES: <u>2</u>	SIGNIFICANT PERSON: <u>Jepsen</u>
*DATE OF CONSTRUCTION: <u>?</u>	CULTURAL AFFILIATION: <u>Danish</u>

ALTERED/MOVED NOTES: Moved to this site in 19__ . Owners do not know where the barn came from or who lived here then or when this barn was moved. Roof covered with steel roofing. Horse stalls and stanchions have been removed. Two rows 6x6 beams, but the posts have been removed. Three 6x6 posts in the center with 6x6 beam out and under original beams to support floor. Has been remodeled into a hog farrowing barn with slatted floor. 12' lean-to added to the south side

INTERIOR NOTES: _____

OTHER NOTES: 2x6 stud walls 12' high with sheathing & 1x6 pattern #106 siding. 2x6 rafters with 2x6 bracing, 3/4" sheathing, cedar shingles and steel roofing. Braced rafted system. 9"x12" four light windows.

*PHYSICAL NOTES: Barn is in good condition.

* = REQUIRED FIELD

**SOUTH DAKOTA STATE HISTORIC PRESERVATION OFFICE
HISTORIC SITES SURVEY STRUCTURE FORM**

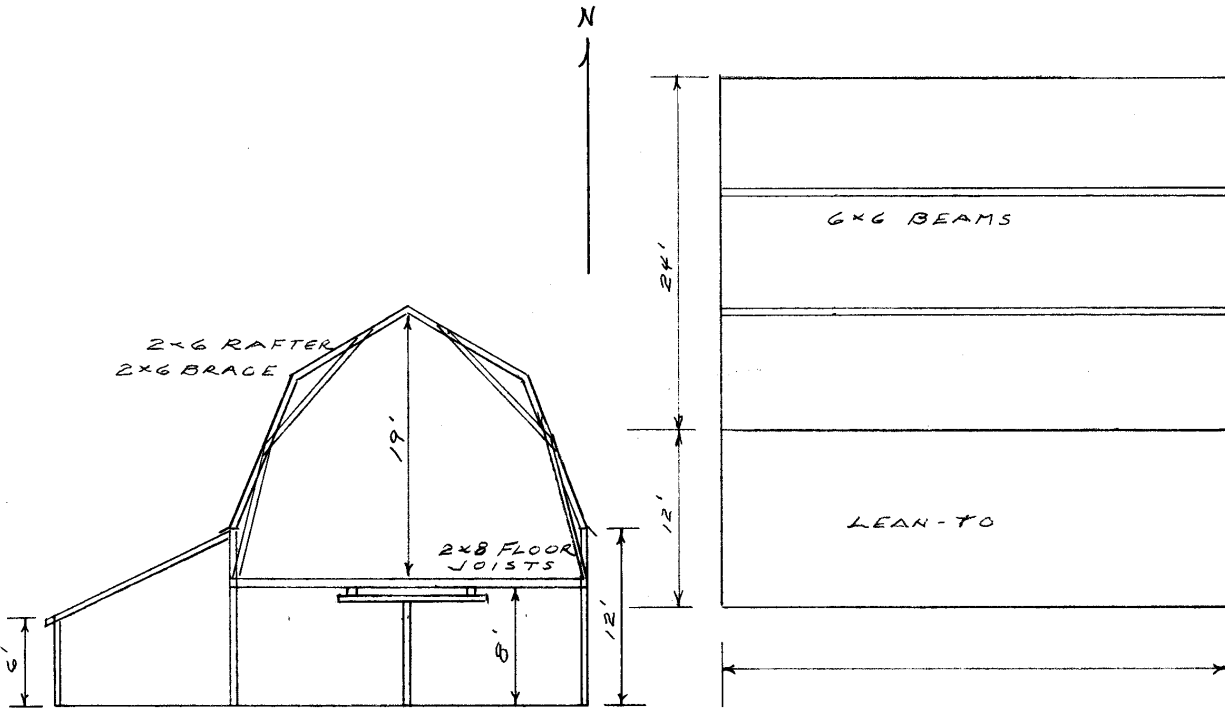

6x6 POSTS REMOVED
6x6 SHORT BEAM 6x6
POSTS ADDED IN CENTER

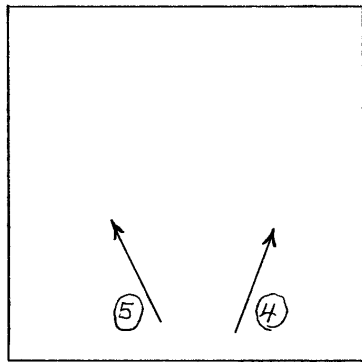

HAYLOFT

* = REQUIRED FIELD

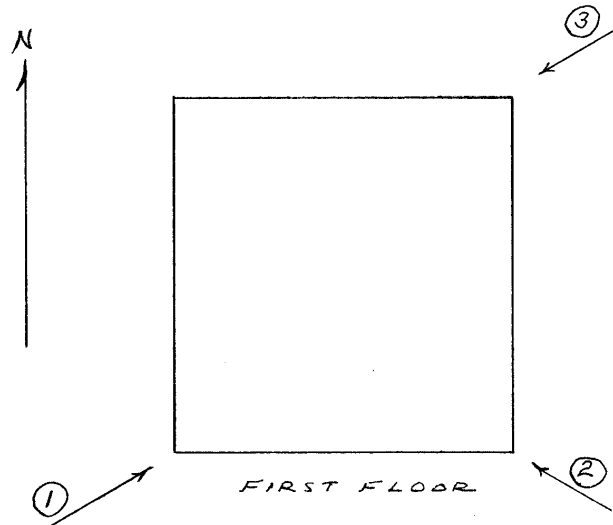

FIRST FLOOR

* = REQUIRED FIELD

**SOUTH DAKOTA STATE HISTORIC PRESERVATION OFFICE
HISTORIC SITES SURVEY STRUCTURE FORM**



PHOTOGRAPHER: Jim Stone
DATE OF PHOTO: March 23, 2012

ROLL NUMBER: _____
PHOTO NUMBER: 1
CAMERA DIRECTION: Looking NW, SE corner



PHOTOGRAPHER: Jim Stone
DATE OF PHOTO: March 23, 2012

ROLL NUMBER: _____
PHOTO NUMBER: 2
CAMERA DIRECTION: Looking SW, NE corner

**SOUTH DAKOTA STATE HISTORIC PRESERVATION OFFICE
HISTORIC SITES SURVEY STRUCTURE FORM**



PHOTOGRAPHER: Jim Stone
DATE OF PHOTO: March 23, 2012

ROLL NUMBER: _____
PHOTO NUMBER: 3
CAMERA DIRECTION: Looking SE, NW corner



PHOTOGRAPHER: Jim Stone
DATE OF PHOTO: March 23, 2012

ROLL NUMBER: _____
PHOTO NUMBER: 4
CAMERA DIRECTION: Hayloft, looking NW,
braced rafter system

* = REQUIRED FIELD

**SOUTH DAKOTA STATE HISTORIC PRESERVATION OFFICE
HISTORIC SITES SURVEY STRUCTURE FORM**



PHOTOGRAPHER: Jim Stone
DATE OF PHOTO: March 23, 2012

ROLL NUMBER: _____
PHOTO NUMBER: 5
CAMERA DIRECTION: Hayloft, looking SW
braced rafter system

SOUTH DAKOTA STATE HISTORIC PRESERVATION OFFICE HISTORIC SITES SURVEY STRUCTURE FORM

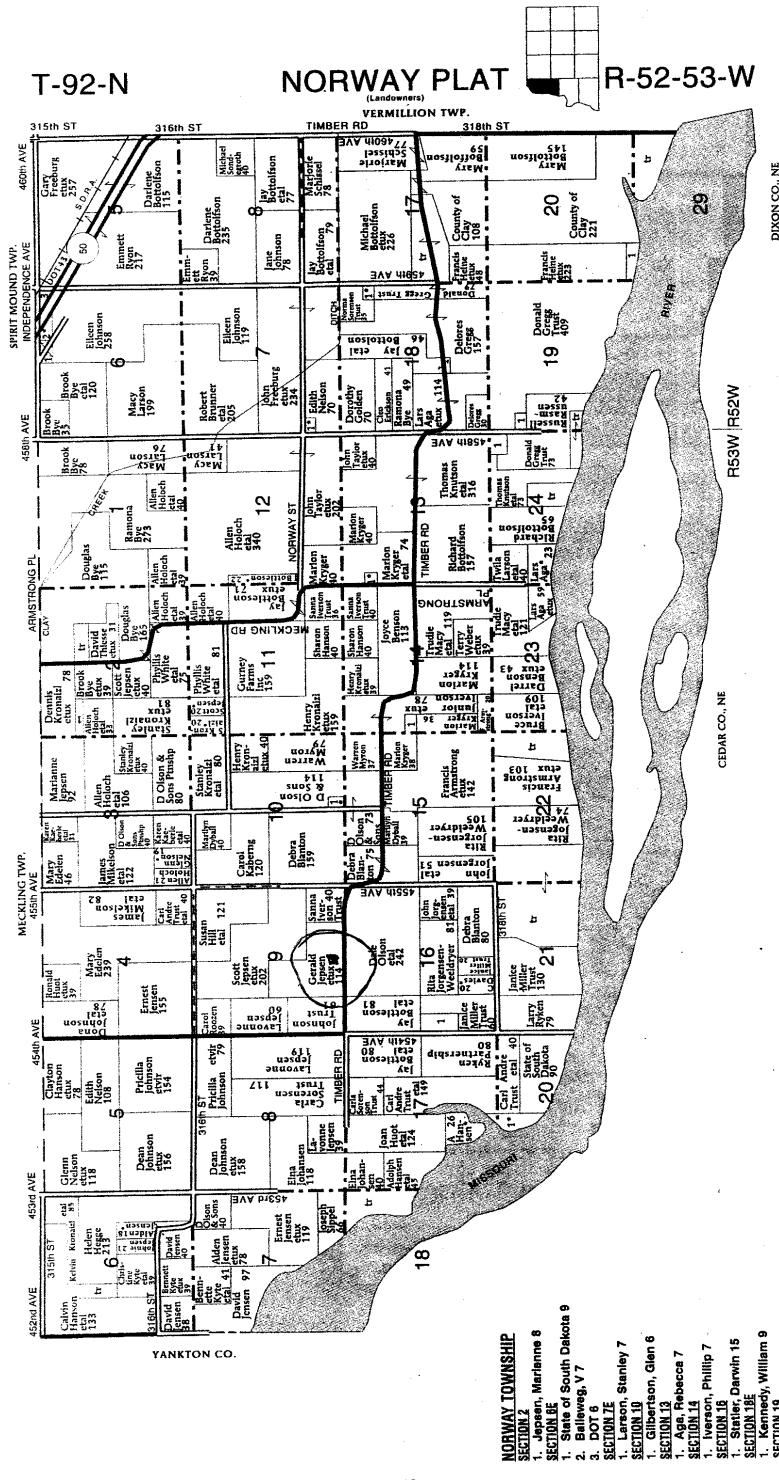

© Farm & Home Publishers, Ltd.

* = REQUIRED FIELD

HISTORY

This farm located in the E ½ of the SW ¼ of Section 9, Norway Township, Clay County was homesteaded by Lewis Anderson.

The 1894, 1901 and 1912 Clay County Atlas lists T. S. Myron as the owner.

The 1924 Clay County Atlas lists Christ Nelson as the owner.

The 1937 Clay County Atlas lists M. Anderson as the owner.

The 1948 and 1956 Clay County Atlas lists Magnus P. Jepsen as the owner.