

**SOUTH DAKOTA STATE HISTORIC PRESERVATION OFFICE
HISTORIC SITES SURVEY STRUCTURE FORM**



SITE INFORMATION

*SURVEY DATE: August 12, 2013 *ADDRESS: 30533 457th Ave.
*SURVEYOR: Jim Stone *COUNTY: Clay
*CITY: Wakonda

LOCATION DESCRIPTION: From Vermillion, intersection of South Dakota Highway 50 bi-pass and South Dakota Highway 19, North about 11 miles to 306th Street, turn left (West) about 5 miles to 457th Ave., turn right, (North) about 3/4 mile, on the left (West) side.

LEGAL DESCRIPTION: SE 1/4, NE 1/4, 14 - 94 - 53 Bethel Twp.

*QUARTER 1: NE 1/4
*QUARTER 2: _____
*TOWNSHIP: Bethel
*RANGE: 53
*SECTION: 14
ACRES: 40.24

OWNER NAME: Donald H. & Janice D. Lyso
OWNER ADDRESS: 30520 458th Ave.
OWNER CITY: Wakonda
OWNER STATE: South Dakota
OWNER ZIP: 57073
QUAD NAME: _____

OWNER CODE 1: P
OWNER CODE 2: _____
OWNER CODE 3: _____

HISTORIC SIGNIFICANCE

*DOE: _____
*DOE DATE: _____
REASON INELIGIBLE: _____

REGISTER NAME: _____
MULTIPLE PROPERTY NAME: _____

NOMINATION STATUS: _____
DATE LISTED: _____
REFERENCE NUMBER: _____
HISTORIC DISTRICT RATING: C or NC
PERIOD: _____

CATEGORY: _____
SIGNIFICANCE LEVEL 1: N S L
SIGNIFICANCE LEVEL 2: N S L
CRITERIA 1: A B C D
CRITERIA 2: A B C D
CRITERIA 3: A B C D
CRITERIA 4: A B C D

SIGNIFICANCE NOTES: _____

STRUCTURE DETAILS

* = REQUIRED FIELD

**SOUTH DAKOTA STATE HISTORIC PRESERVATION OFFICE
HISTORIC SITES SURVEY STRUCTURE FORM**



SHPO ID: _____
 *PROPERTY NAME: _____
 OTHER NAME: _____

CURRENT FUNCTION: Vacant FOUNDATION: Poured concrete
 CURRENT SUBFUNCTION: Vacant ROOF MATERIAL: Asphalt shingles over cedar shingles
 HISTORIC FUNCTION: Livestock barn ROOF SHAPE: Gambrel roof
 HISTORIC SUBFUNCTION: Hay & grain storage STRUCTURAL SYSTEM: Balloon framing
 OCCUPIED: No STYLE: Gambrel roof barn
 TYPE: Livestock barn
2x6 studs, 1x8 #106 drop siding and 1/2"x6" cedar lap siding
 ACCESSIBLE: Yes with permission WALLS: _____

STORIES: 2 SIGNIFICANT PERSON: Jen W. Jacobson
 *DATE OF CONSTRUCTION: Early 1900's CULTURAL AFFILIATION: ?

ALTERED/MOVED NOTES: Original site. Roof covered with asphalt shingles over cedar shingles. All evidence of milk cow stanchions and horse stalls has been removed. Original 1x8 #106 drop siding covered with 1/2"x6" cedar lap siding later.

INTERIOR NOTES: Two rows of 4x6 posts with 4x6's for beams support 2x 8 joists for hayloft floor. 8' x8' granary still in the SW corner. One row 4x4 posts, 8' O. C., with 4x4 beam supporting 2x6 floor joists, 4' O. C., in North lean-to.

OTHER NOTES: 2x6 stud walls with 1x8 #1x6 drop siding and 1/2"x6" cedar lap siding. Rafters are 2x6's with 2x6 bracing at the roof hip. A 2x6 brace from the center of lower rafter down to hayloft wall at the floor level. This bracing is 2' O. C., which is very unusual. Windows were 8" x10" four light over 8"x 10" four light, double hung. No cupola. 14' x 32' lean-to on the North appears to have been built at the same time as the barn. 2x6 studs, 2x6 rafters and bracing, 2x8 floor joists, 4x6 posts and roof sheathing are all rough sawn cottonwood.

*PHYSICAL NOTES: Barn is in fair condition. *RESTRICTED: Y or N
 *UTM EASTING: _____
 *UTM NORTHING: _____

* = REQUIRED FIELD

**SOUTH DAKOTA STATE HISTORIC PRESERVATION OFFICE
HISTORIC SITES SURVEY STRUCTURE FORM**



SKETCH MAP

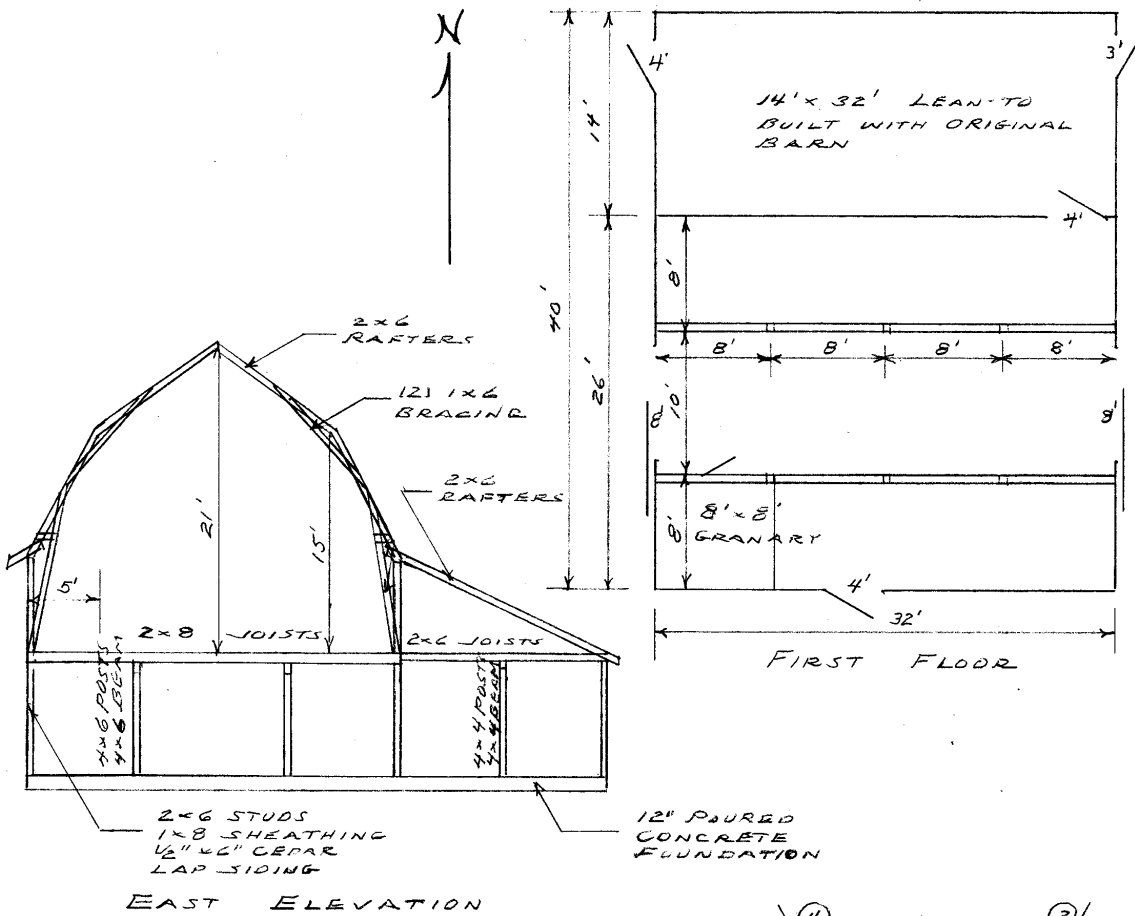

PHOTOGR

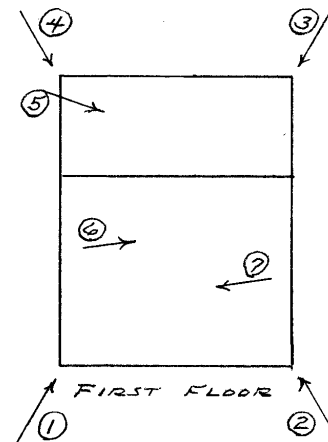
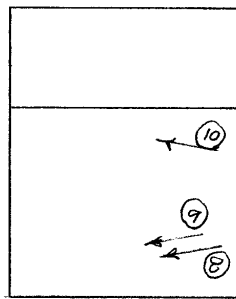

* = REQUIRED FIELD

**SOUTH DAKOTA STATE HISTORIC PRESERVATION OFFICE
HISTORIC SITES SURVEY STRUCTURE FORM**



PHOTOGRAPHER: Jim Stone
DATE OF PHOTO: August 12, 2013

ROLL NUMBER: _____
PHOTO NUMBER: 1
CAMERA DIRECTION: Looking NE, SW corner



PHOTOGRAPHER: Jim Stone
DATE OF PHOTO: August 12, 2013

ROLL NUMBER: _____
PHOTO NUMBER: 2
CAMERA DIRECTION: Looking NW, SE corner

* = REQUIRED FIELD

**SOUTH DAKOTA STATE HISTORIC PRESERVATION OFFICE
HISTORIC SITES SURVEY STRUCTURE FORM**



PHOTOGRAPHER: Jim Stone
DATE OF PHOTO: August 12, 2013

ROLL NUMBER: _____
PHOTO NUMBER: 3
CAMERA DIRECTION: Looking SW, NE corner



PHOTOGRAPHER: Jim Stone
DATE OF PHOTO: August 12, 2013

ROLL NUMBER: _____
PHOTO NUMBER: 4
CAMERA DIRECTION: Looking SE, NW corner

* = REQUIRED FIELD

**SOUTH DAKOTA STATE HISTORIC PRESERVATION OFFICE
HISTORIC SITES SURVEY STRUCTURE FORM**



PHOTOGRAPHER: Jim Stone
DATE OF PHOTO: August 12, 2013

ROLL NUMBER: _____
PHOTO NUMBER: 5

Looking SE in North lean-to, 4x4 posts and 4x4 beam supporting 2x6 rafters, 4' O. C. for hayloft.

CAMERA DIRECTION: _____



PHOTOGRAPHER: Jim Stone
DATE OF PHOTO: August 12, 2013

ROLL NUMBER: _____
PHOTO NUMBER: 6

First floor, looking NE, 4x6 posts, 4x6 beam and 2x8 floor joists, bottom of posts seems moved to the South for some unknown reason.

CAMERA DIRECTION: _____

* = REQUIRED FIELD

**SOUTH DAKOTA STATE HISTORIC PRESERVATION OFFICE
HISTORIC SITES SURVEY STRUCTURE FORM**



PHOTOGRAPHER: Jim Stone
DATE OF PHOTO: August 12, 2013

ROLL NUMBER: _____
PHOTO NUMBER: 7

CAMERA DIRECTION: First floor, looking SW,
4x6 posts, 4x6 beam, 2x8
floor joists, note granary
in SW corner.



PHOTOGRAPHER: Jim Stone
DATE OF PHOTO: August 12, 2013

ROLL NUMBER: _____
PHOTO NUMBER: 8

CAMERA DIRECTION: Hayloft, looking SW, 2x6
rafters with a 2x6 brace
down to floor on each
rafter, 2' O. C., very
unusual

**SOUTH DAKOTA STATE HISTORIC PRESERVATION OFFICE
HISTORIC SITES SURVEY STRUCTURE FORM**



PHOTOGRAPHER: Jim Stone
DATE OF PHOTO: August 12, 2013

ROLL NUMBER: _____
PHOTO NUMBER: 9

CAMERA DIRECTION: Hayloft, looking SW, 2x6
brace on rafters at the
roof hip.



PHOTOGRAPHER: Jim Stone
DATE OF PHOTO: August 12, 2013

ROLL NUMBER: _____
PHOTO NUMBER: 10

CAMERA DIRECTION: Hayloft, looking NW,
open stud wall to ceiling
above North lean-to.

**SOUTH DAKOTA STATE HISTORIC PRESERVATION OFFICE
HISTORIC SITES SURVEY STRUCTURE FORM**



T-94-N

BETHEL DIRECTORY

R-53-W

(Residents - Owners or Renters)

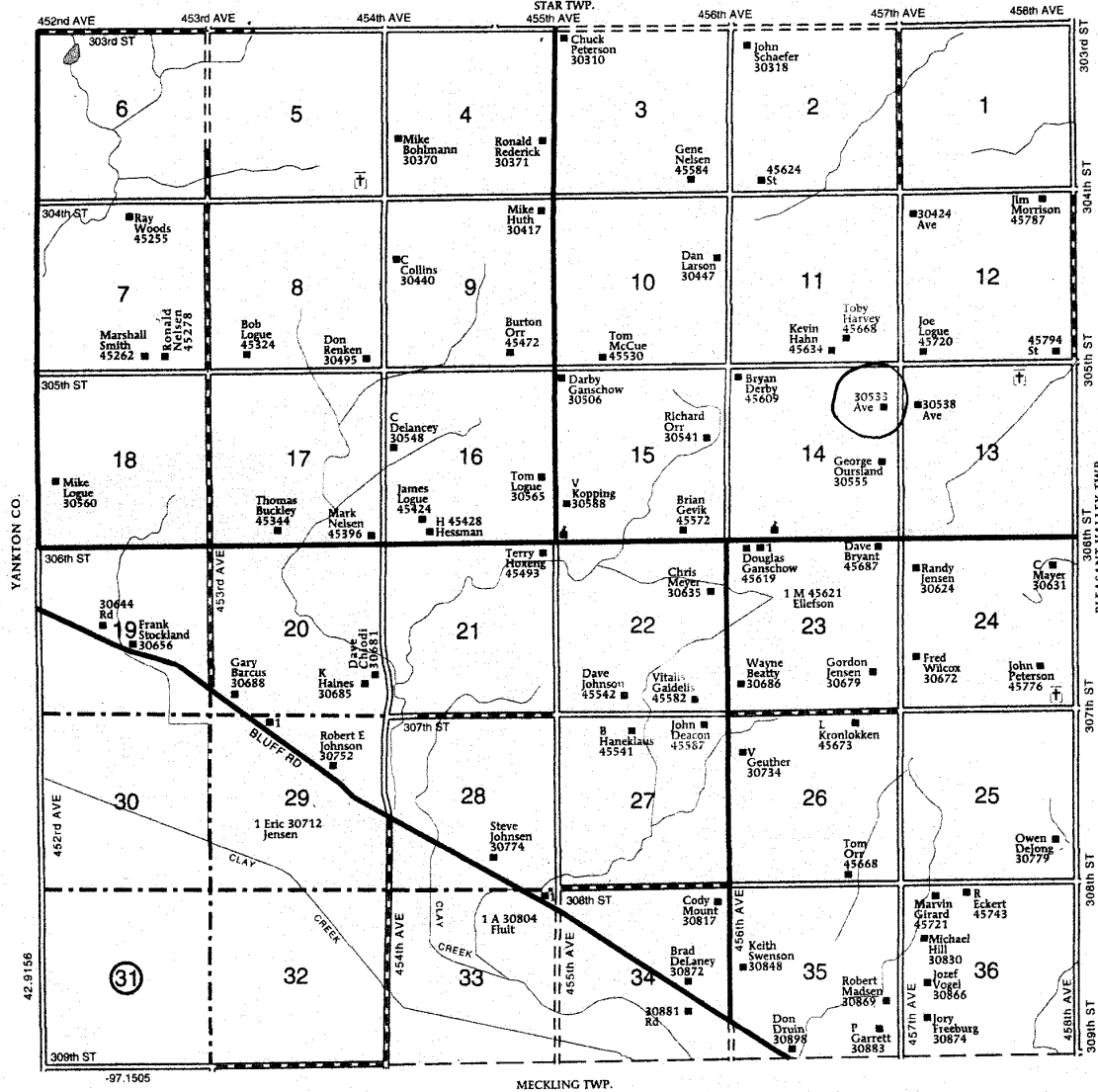

* = REQUIRED FIELD

History

This farm located in the NE ¼ of Section 14, Bethel Township, Clay County was homesteaded by Jens W. Jacobson .

The 1894, 1901 and 1912 Clay County Atlas lists Jens W. Jacobson as the owner.

The 1924 Clay County Atlas lists Ferdinand Hansen as the owner.

The 1937, 1948 and 1956 Clay County Atlas lists T. Ellison as the owner.