

**SOUTH DAKOTA STATE HISTORIC PRESERVATION OFFICE
HISTORIC SITES SURVEY STRUCTURE FORM**



SITE INFORMATION

*SURVEY DATE: June 21, 2013 *ADDRESS: 29778 455th Ave.
*SURVEYOR: Jim Stone *COUNTY: Clay
*CITY: Wakonda

LOCATION DESCRIPTION: From Vermillion, the intersection of South Dakota Highway 50 bi-pass and South Dakota Highway 19, North 15 miles to 302nd Street, turn left (West) about 7 miles to 455th Ave., turn right (North) 4-1/4 miles, on the right (East) side.

LEGAL DESCRIPTION: Stockland tract 1, W 1/2, SW 1/4, 3 - 95 - 53 Star Twp.

*QUARTER 1: SW 1/4
*QUARTER 2: _____
*TOWNSHIP: Star
*RANGE: 53
*SECTION: 3
ACRES: 8.63

OWNER NAME: Wesley E. Stockland
OWNER ADDRESS: 29778 455th Ave.
OWNER CITY: Wakonda
OWNER STATE: South Dakota
OWNER ZIP: 57073
QUAD NAME: _____

OWNER CODE 1: P
OWNER CODE 2: _____
OWNER CODE 3: _____

HISTORIC SIGNIFICANCE

*DOE: _____
*DOE DATE: _____
REASON INELIGIBLE: _____

REGISTER NAME: _____
MULTIPLE PROPERTY NAME: _____

NOMINATION STATUS: _____
DATE LISTED: _____
REFERENCE NUMBER: _____
HISTORIC DISTRICT RATING: C or NC
PERIOD: _____

CATEGORY: _____
SIGNIFICANCE LEVEL 1: N S L
SIGNIFICANCE LEVEL 2: N S L
CRITERIA 1: A B C D
CRITERIA 2: A B C D
CRITERIA 3: A B C D
CRITERIA 4: A B C D

SIGNIFICANCE NOTES: _____

STRUCTURE DETAILS

* = REQUIRED FIELD

**SOUTH DAKOTA STATE HISTORIC PRESERVATION OFFICE
HISTORIC SITES SURVEY STRUCTURE FORM**



SHPO ID: _____
 *PROPERTY NAME: _____
 OTHER NAME: _____

CURRENT FUNCTION:	<u>Shop</u>	FOUNDATION:	<u>Poured concrete</u>
CURRENT SUBFUNCTION:	<u>Storage and sheep barn</u>	ROOF MATERIAL:	<u>Steel roofing over cedar shingles</u>
HISTORIC FUNCTION:	<u>Livestock barn</u>	ROOF SHAPE:	<u>Gable roof</u>
HISTORIC SUBFUNCTION:	<u>Hay and grain storage</u>	STRUCTURAL SYSTEM:	<u>Balloon framing</u>
		STYLE:	<u>Western feeder barn</u>
OCCUPIED:	<u>Yes</u>	TYPE:	<u>Livestock barn</u>
ACCESSIBLE:	<u>Yes with permission</u>	WALLS:	<u>4x6 and 2x6 studs, 1x6 #106 drop siding</u>
STORIES:	<u>2</u>	SIGNIFICANT PERSON:	<u>Jens C. Jensen</u>
*DATE OF CONSTRUCTION:	<u>Early 1900's</u>	CULTURAL AFFILIATION:	<u>Danish</u>

ALTERED/MOVED NOTES: Original site. All evidence of horse stalls and or milk cow stanchions has been removed. Steel roofing has been installed over cedar shingles on the roof. Two lean-to's have been added later. North lean-to has been rebuilt, pole barn construction with steel sides and roof. Original barn has hayloft floor removed and a ceiling at 16'. Walls and ceiling have been insulated and lined with steel roofing for a shop. 20' x 16' fold up door installed in the West gable end wall. South lean-to also insulated and lined.

INTERIOR NOTES: All posts, beams and floor joists have been removed. The gutters are still in place so it appears that the South side and the North side of the original barn was for milk cow stanchions. There was a granary and a milk room in the NW corner, as per the owner.

OTHER NOTES: 4x6 studs 2' O. C. with 1x6 #106 drop siding on all four walls of the original barn. 2x6 rafters. Steel roofing over cedar shingles on original barn and steel roofing on the lean-to's. Windows are 8"x 10" four light. The South lean-to has 2x6 studs with 1x6 #106 drop siding.

***PHYSICAL NOTES:** Barn is in good condition.

*UTM ZONE: _____

*RESTRICTED: Y or N

*UTM EASTING: _____

*UTM NORTHING: _____

**SOUTH DAKOTA STATE HISTORIC PRESERVATION OFFICE
HISTORIC SITES SURVEY STRUCTURE FORM**

SKETCH MAP

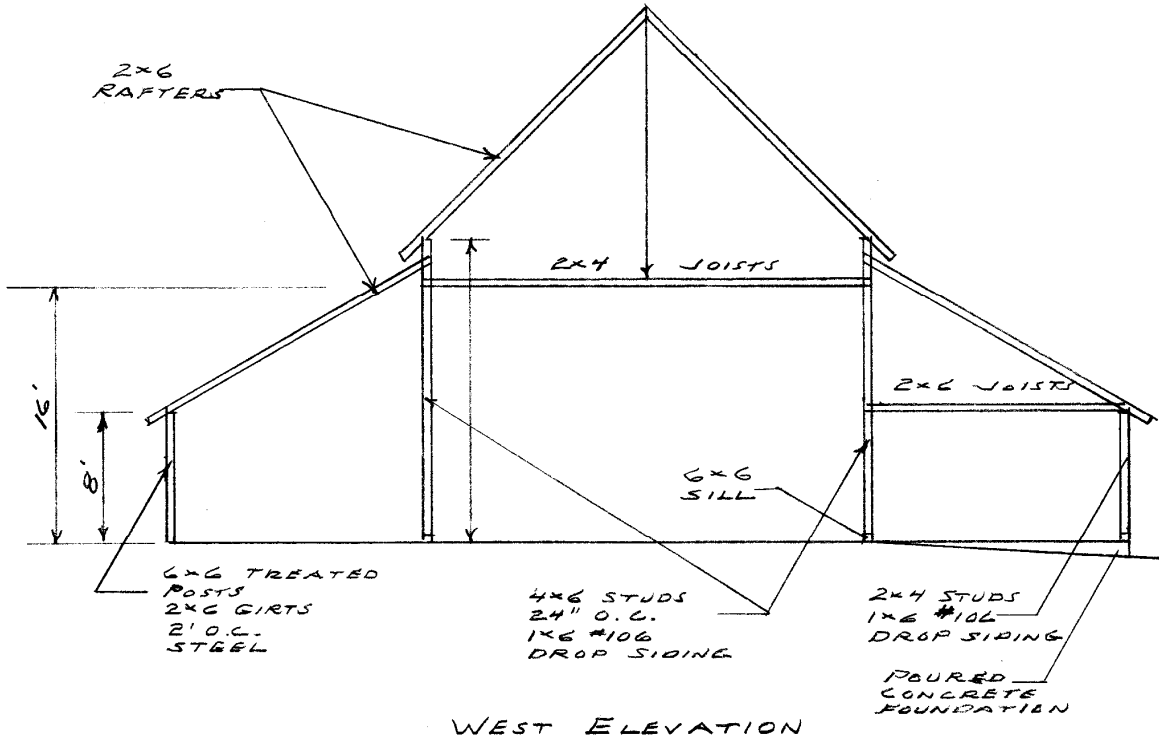

PHOTOGR

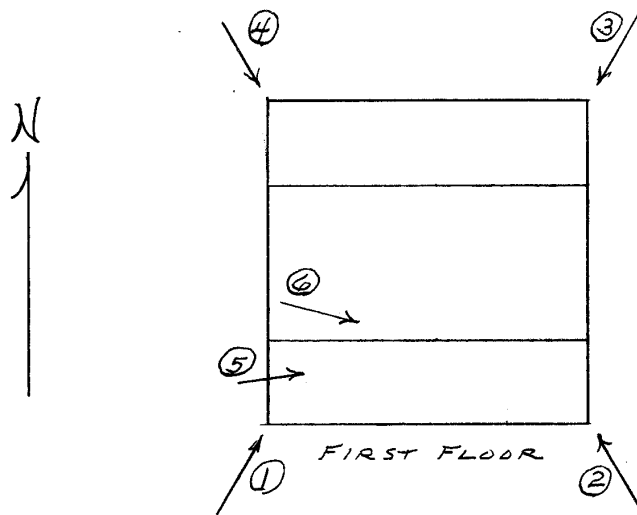

* = REQUIRED FIELD

SOUTH DAKOTA STATE HISTORIC PRESERVATION OFFICE
HISTORIC SITES SURVEY STRUCTURE FORM



SKETCH MAP

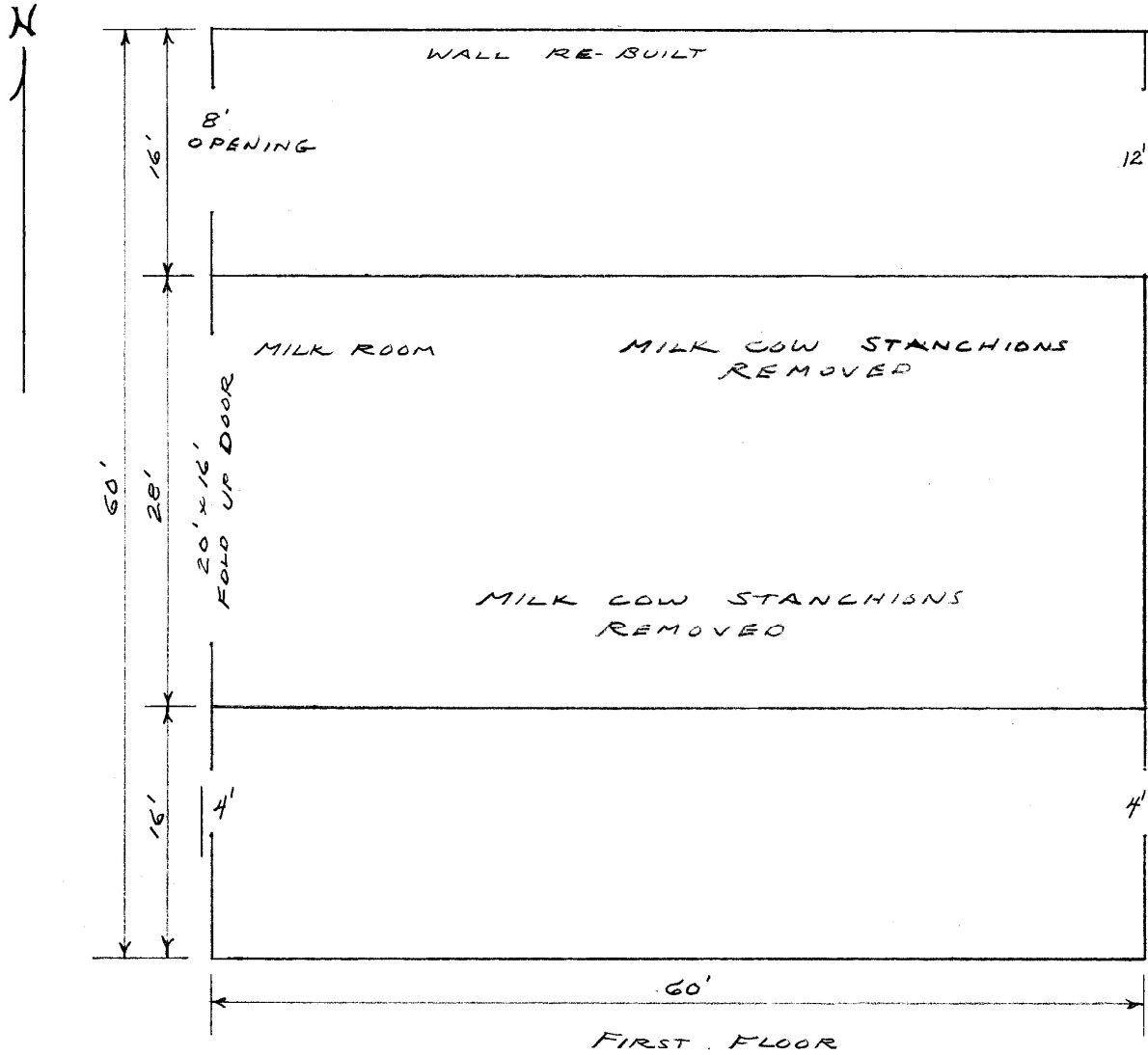

PHOTOGR

* = REQUIRED FIELD

**SOUTH DAKOTA STATE HISTORIC PRESERVATION OFFICE
HISTORIC SITES SURVEY STRUCTURE FORM**



PHOTOGRAPHER: Jim Stone
DATE OF PHOTO: June 21, 2013

ROLL NUMBER: •
PHOTO NUMBER: • 1
CAMERA DIRECTION: • Looking NE, SW corner



PHOTOGRAPHER: Jim Stone
DATE OF PHOTO: June 21, 2013

ROLL NUMBER: •
PHOTO NUMBER: 2
CAMERA DIRECTION: Looking NW, SE corner

* = REQUIRED FIELD

**SOUTH DAKOTA STATE HISTORIC PRESERVATION OFFICE
HISTORIC SITES SURVEY STRUCTURE FORM**



PHOTOGRAPHER: Jim Stone
DATE OF PHOTO: June 21, 2013

ROLL NUMBER: _____
PHOTO NUMBER: 3
CAMERA DIRECTION: Looking SW, NE corner



PHOTOGRAPHER: Jim Stone
DATE OF PHOTO: June 21, 2013

ROLL NUMBER: _____
PHOTO NUMBER: 4
CAMERA DIRECTION: Looking SE, NW corner

* = REQUIRED FIELD

**SOUTH DAKOTA STATE HISTORIC PRESERVATION OFFICE
HISTORIC SITES SURVEY STRUCTURE FORM**



PHOTOGRAPHER: Jim Stone
DATE OF PHOTO: June 21, 2013

ROLL NUMBER: 5
PHOTO NUMBER: 5

CAMERA DIRECTION: First floor, South lean-to, looking NW, lined and insulated for shop.



PHOTOGRAPHER: Jim Stone
DATE OF PHOTO: June 21, 2013

ROLL NUMBER: 6
PHOTO NUMBER: 6

CAMERA DIRECTION: First floor, original barn, looking SE, 16' high ceiling for shop and machinery storage.

**SOUTH DAKOTA STATE HISTORIC PRESERVATION OFFICE
HISTORIC SITES SURVEY STRUCTURE FORM**

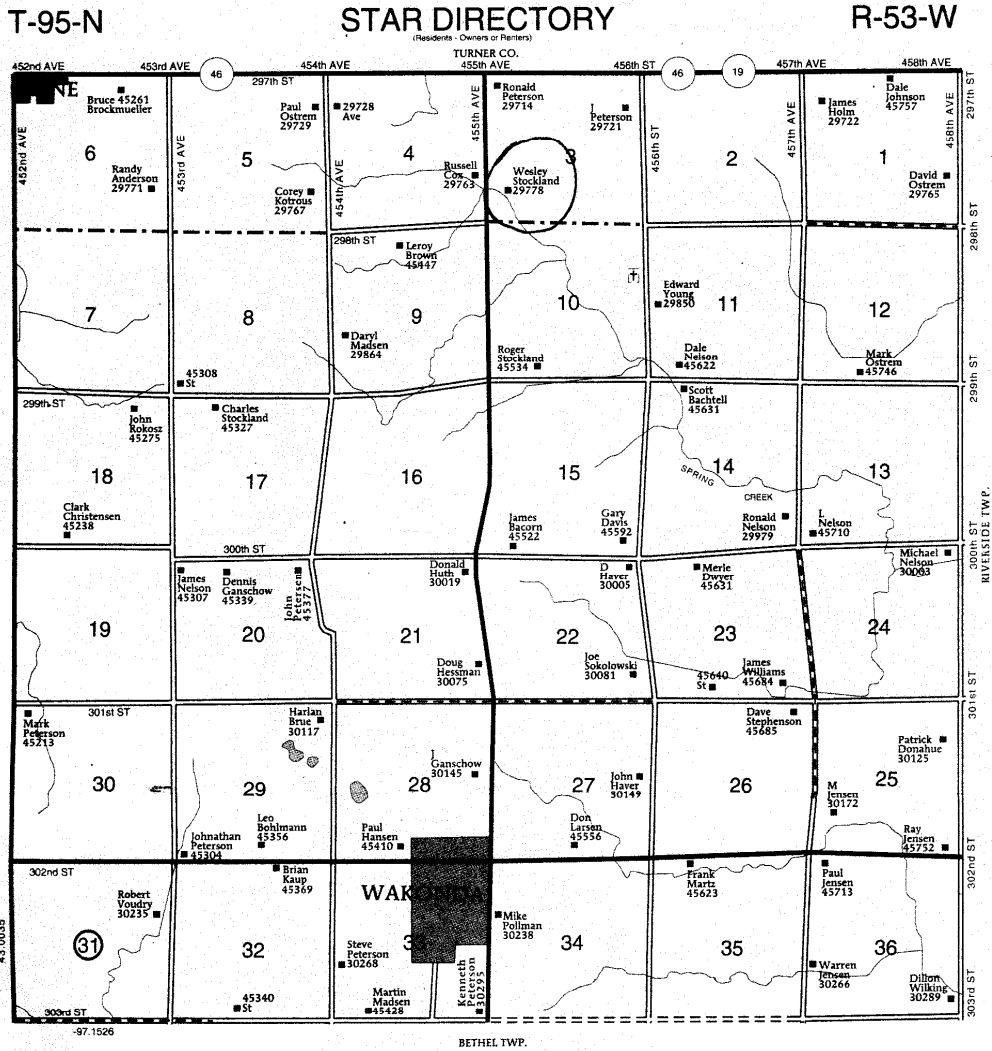

* = REQUIRED FIELD

HISTORY

This farm located in the SW ¼ of Section 3, Star Township, Clay County was homesteaded by Patrick Kilbride.

The 1894 and 1901 Clay County Atlas lists Patrick Kilbride as the owner.

The 1912 Clay County Atlas lists John Kilbride as the owner.

The 1924 and 1937 Clay County Atlas lists Jens C. Jensen as the owner.

The 1948 and 1956 Clay County Atlas lists G. O. Jensen as the owner.

**SOUTH DAKOTA STATE HISTORIC PRESERVATION OFFICE
HISTORIC SITES SURVEY STRUCTURE FORM**

