

**SOUTH DAKOTA STATE HISTORIC PRESERVATION OFFICE
HISTORIC SITES SURVEY STRUCTURE FORM**



SITE INFORMATION

*SURVEY DATE: November 9, 2012 *ADDRESS: 45592 300th Street
*SURVEYOR: Jim Stone *COUNTY: Clay
*CITY: Wakonda

LOCATION DESCRIPTION: From the intersection of South Dakota Highway 50 bi-pass and South Dakota Highway 19, North 15 miles to 302nd Street, turn left (West) 6 miles to 456th Ave., turn right (North) to 300th Street, turn left (West) about 1/8th mile on the right (North) side.

LEGAL DESCRIPTION: W 1/2, SE 1/4, SE 1/4, SE 1/4, 15 - 95 - 53 Star Twp.

*QUARTER 1: SE 1/4
*QUARTER 2: _____
*TOWNSHIP: Star
*RANGE: 53
*SECTION: 15
ACRES: 5.28

OWNER NAME: Gary D. & Betty Davis
OWNER ADDRESS: 45592 300th Street
OWNER CITY: Wakonda
OWNER STATE: South Dakota
OWNER ZIP: 57073
QUAD NAME: _____

OWNER CODE 1: P
OWNER CODE 2: _____
OWNER CODE 3: _____

HISTORIC SIGNIFICANCE

*DOE: _____
*DOE DATE: _____
REASON INELIGIBLE: _____

REGISTER NAME: _____
MULTIPLE PROPERTY NAME: _____

NOMINATION STATUS: _____
DATE LISTED: _____
REFERENCE NUMBER: _____
HISTORIC DISTRICT RATING: C or NC
PERIOD: _____

CATEGORY: _____
SIGNIFICANCE LEVEL 1: N S L
SIGNIFICANCE LEVEL 2: N S L
CRITERIA 1: A B C D
CRITERIA 2: A B C D
CRITERIA 3: A B C D
CRITERIA 4: A B C D

SIGNIFICANCE NOTES: _____

STRUCTURE DETAILS

* = REQUIRED FIELD

**SOUTH DAKOTA STATE HISTORIC PRESERVATION OFFICE
HISTORIC SITES SURVEY STRUCTURE FORM**



SHPO ID: _____
 *PROPERTY NAME: _____
 OTHER NAME: _____

CURRENT FUNCTION:	<u>Vacant</u>	FOUNDATION:	<u>Poured concrete foundation</u>
CURRENT SUBFUNCTION:	<u>Storage</u>	ROOF MATERIAL:	<u>Cedar shingles</u>
HISTORIC FUNCTION:	<u>Livestock barn</u>	ROOF SHAPE:	<u>Gable</u>
HISTORIC SUBFUNCTION:	<u>Hay storage</u>	STRUCTURAL SYSTEM:	<u>Balloon framing</u>
		STYLE:	<u>Gable roof barn</u>
OCCUPIED:	<u>Yes</u>	TYPE:	<u>Livestock barn</u>
			<u>2x6 stud with 1x6</u>
			<u>#106 drop siding</u>
ACCESSIBLE:	<u>Yes with permission</u>	WALLS:	<u>galv. steel roofing</u>
STORIES:	<u>2</u>	SIGNIFICANT PERSON:	<u>Jas. Montgomery Jr.</u>
*DATE OF CONSTRUCTION:	<u>About 1900</u>	CULTURAL AFFILIATION:	<u>?</u>

ALTERED/MOVED NOTES: Original site. Any evidence of milk cow stanchions or horse stalls has been removed. Walls have been covered with galvanized corrugated steel roofing. Eight 8'x8' pens have been installed on the North and South walls. Pens might have been for lambing. They appear to be too light of construction for swine farrowing.

INTERIOR NOTES: Has two rows of 6x6 posts with 6x6 for beam. Floor joists are 2x8's. Has 4x6 posts under two 4x6 cross beams in the hayloft. 4x6 posts are on top of this beam to support the 6x6 beams that support the 2x6 rafters.

OTHER NOTES: 2x6 stud walls with 1x6 #106 drop siding. Siding has been covered with galvanized corrugated steel roofing long ago. Windows are 12"x28" two light, may have been replaced at some time, as they appear to be house windows with metal sash bolts.

***PHYSICAL NOTES:** Barn is in good condition. Needs some repairs on some doors and windows. Roof will need re-roofing soon. Some of the steel siding is loose.

*UTM ZONE: _____ *RESTRICTED: Y or N
 *UTM EASTING: _____
 *UTM NORTHING: _____

* = REQUIRED FIELD

**SOUTH DAKOTA STATE HISTORIC PRESERVATION OFFICE
HISTORIC SITES SURVEY STRUCTURE FORM**



SKETCH MAP

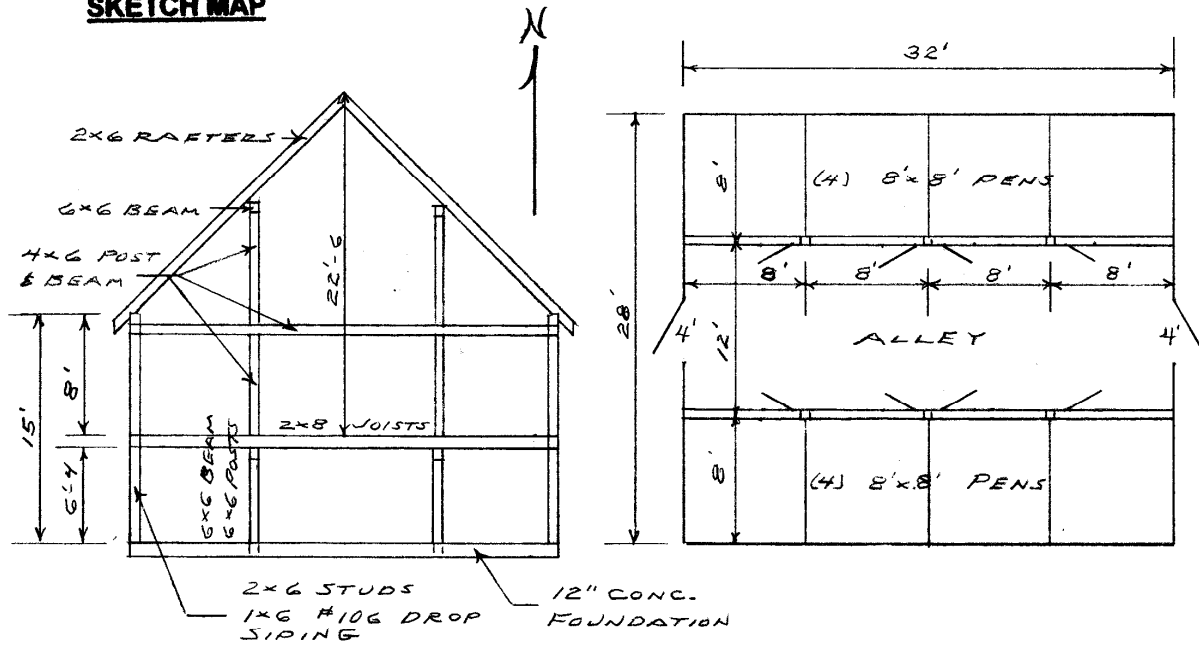

PHOTOGR

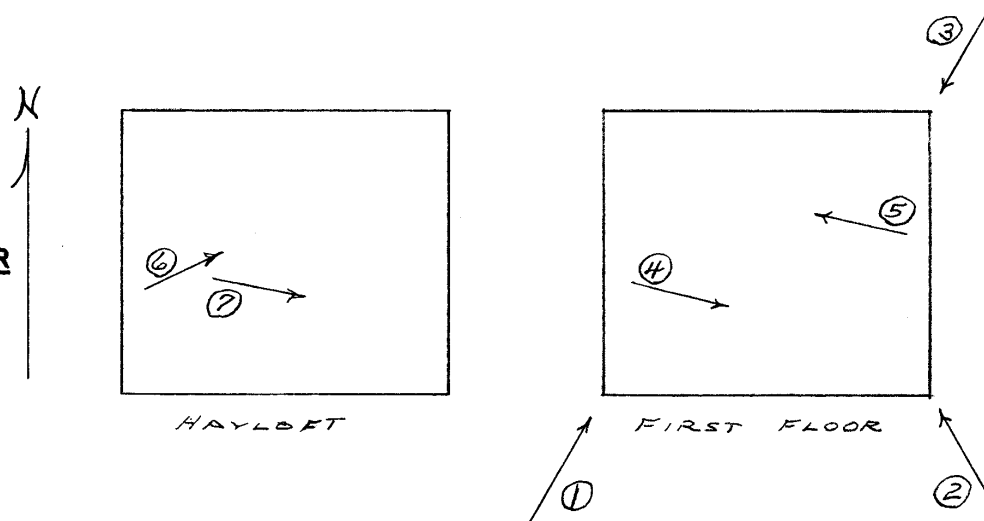

* = REQUIRED FIELD

* = REQUIRED FIELD

**SOUTH DAKOTA STATE HISTORIC PRESERVATION OFFICE
HISTORIC SITES SURVEY STRUCTURE FORM**



PHOTOGRAPHER: Jim Stone
DATE OF PHOTO: November 9, 2012

ROLL NUMBER: _____
PHOTO NUMBER: 1
CAMERA DIRECTION: Looking NE, SW corner



PHOTOGRAPHER: Jim Stone
DATE OF PHOTO: November 9, 2012

ROLL NUMBER: _____
PHOTO NUMBER: 2
CAMERA DIRECTION: Looking NW, SE corner

* = REQUIRED FIELD

**SOUTH DAKOTA STATE HISTORIC PRESERVATION OFFICE
HISTORIC SITES SURVEY STRUCTURE FORM**



PHOTOGRAPHER: Jim Stone
DATE OF PHOTO: November 9, 2012

ROLL NUMBER: _____
PHOTO NUMBER: 3
CAMERA DIRECTION: Looking SW, NE corner



PHOTOGRAPHER: Jim Stone
DATE OF PHOTO: November 9, 2012

ROLL NUMBER: _____
PHOTO NUMBER: 4
CAMERA DIRECTION: First floor, looking East,
4x6 posts, 6x6 beam and
2x8 floor joists

* = REQUIRED FIELD

**SOUTH DAKOTA STATE HISTORIC PRESERVATION OFFICE
HISTORIC SITES SURVEY STRUCTURE FORM**



PHOTOGRAPHER: Jim Stone
DATE OF PHOTO: November 9, 2012

ROLL NUMBER: _____
PHOTO NUMBER: 5

CAMERA DIRECTION: First floor, looking West,
pens along North wall



PHOTOGRAPHER: Jim Stone
DATE OF PHOTO: November 9, 2012

ROLL NUMBER: _____
PHOTO NUMBER: 6

CAMERA DIRECTION: Hayloft, looking NE, 4x6
cross beam, 4x6 posts
above and below with
6x6 beam at top to
support rafters.

**SOUTH DAKOTA STATE HISTORIC PRESERVATION OFFICE
HISTORIC SITES SURVEY STRUCTURE FORM**



PHOTOGRAPHER: Jim Stone
DATE OF PHOTO: November 9, 2012

ROLL NUMBER: _____
PHOTO NUMBER: 7

CAMERA DIRECTION: Hayloft, looking East,
two 4x6 cross beams,
4x6 posts under and on
top to support 6x6 beam
that supports rafters.

**SOUTH DAKOTA STATE HISTORIC PRESERVATION OFFICE
HISTORIC SITES SURVEY STRUCTURE FORM**

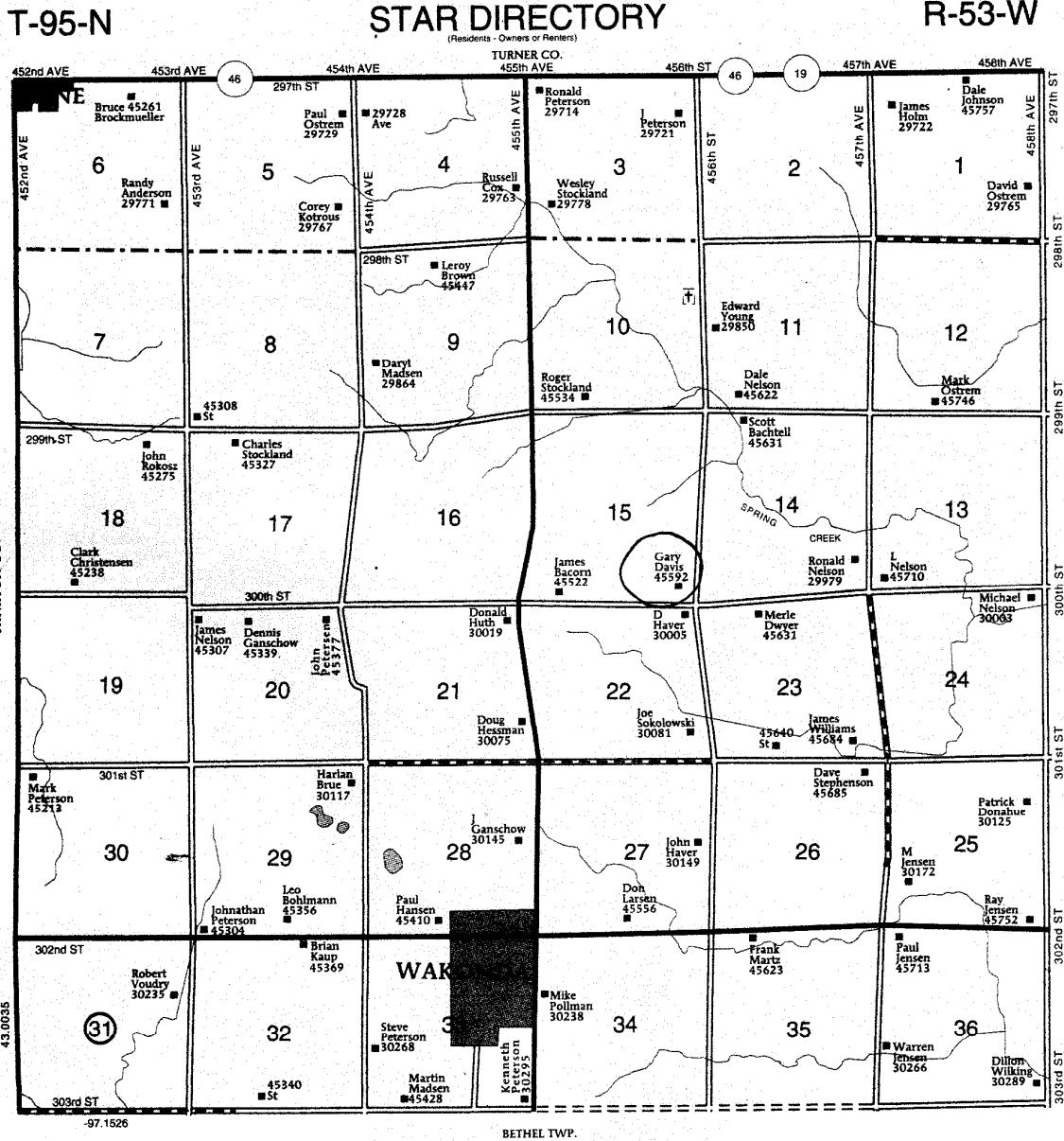

HISTORY

This farm located in the W ½ of the SE ¼ of the SE ¼ of the SE1/4 of Section 15, Star Township, Clay County was homesteaded by Benjamin Oliver.

The 1894 Clay County Atlas lists F. W. Moore as the owner.

The 1901, 1912, 1924 and 1937 Clay County Atlas lists James Montgomery Jr. as the owner.

The 1948 and 1956 Clay County Atlas lists Alva Montgomery as the owner.

**SOUTH DAKOTA STATE HISTORIC PRESERVATION OFFICE
HISTORIC SITES SURVEY STRUCTURE FORM**

