

**SOUTH DAKOTA STATE HISTORIC PRESERVATION OFFICE  
HISTORIC SITES SURVEY STRUCTURE FORM**



**SITE INFORMATION**

\*SURVEY DATE: May 10, 2013 \*ADDRESS: 29735 SD 19  
\*SURVEYOR: Jim Stone \*COUNTY: Clay  
\*CITY: Centerville

LOCATION DESCRIPTION: From Vermillion, intersection of South Dakota Highway 50 bi-pass and South Dakota Highway 19, North 19 – 3/4 miles, on the left (West) side.

LEGAL DESCRIPTION: Lots 1 & 2 , Exc Lots H 1 & H 2 & Exc. .98 A for Road, 3– 95 – 52 Riverside Twp.

\*QUARTER 1: SE 1/4  
\*QUARTER 2: \_\_\_\_\_  
\*TOWNSHIP: Riverside  
\*RANGE: 52  
\*SECTION: 3  
ACRES: 149.41

OWNER NAME: Eric N. & Melissa A. Buckenberg  
OWNER ADDRESS: 29735 SD 19  
OWNER CITY: Centerville  
OWNER STATE: South Dakota  
OWNER ZIP: 57014  
QUAD NAME: \_\_\_\_\_

OWNER CODE 1: P  
OWNER CODE 2:  
OWNER CODE 3:

**HISTORIC SIGNIFICANCE**

\*DOE: \_\_\_\_\_  
\*DOE DATE: \_\_\_\_\_  
REASON INELIGIBLE: \_\_\_\_\_

REGISTER NAME: \_\_\_\_\_  
MULTIPLE PROPERTY NAME: \_\_\_\_\_

NOMINATION STATUS: \_\_\_\_\_  
DATE LISTED: \_\_\_\_\_  
REFERENCE NUMBER: \_\_\_\_\_  
HISTORIC DISTRICT RATING: C or NC  
PERIOD: \_\_\_\_\_

CATEGORY: \_\_\_\_\_  
SIGNIFICANCE LEVEL 1: N S L  
SIGNIFICANCE LEVEL 2: N S L  
CRITERIA 1: A B C D  
CRITERIA 2: A B C D  
CRITERIA 3: A B C D  
CRITERIA 4: A B C D

SIGNIFICANCE NOTES: \_\_\_\_\_  
\_\_\_\_\_  
\_\_\_\_\_

**STRUCTURE DETAILS**

\* = REQUIRED FIELD

**SOUTH DAKOTA STATE HISTORIC PRESERVATION OFFICE  
HISTORIC SITES SURVEY STRUCTURE FORM**



SHPO ID: \_\_\_\_\_  
 \*PROPERTY NAME: \_\_\_\_\_  
 OTHER NAME: \_\_\_\_\_

CURRENT FUNCTION: Storage FOUNDATION: Poured concrete  
 CURRENT SUBFUNCTION: Storage ROOF MATERIAL: Steel roofing over cedar shingles  
 HISTORIC FUNCTION: Horse barn ROOF SHAPE: Gothic round  
 HISTORIC SUBFUNCTION: Hay and grain storage STRUCTURAL SYSTEM: Balloon framing  
 OCCUPIED: Yes STYLE: Gothic round roof barn  
 ACCESSIBLE: Yes with permission WALLS: Livestock barn  
 STORIES: 2 SIGNIFICANT PERSON: James T. Payson  
 \*DATE OF CONSTRUCTION: Early 1920's CULTURAL AFFILIATION: Danish

ALTERED/MOVED NOTES: Original site. Some of the mangers in the horse stalls have been removed. Steel roofing installed on the roof. Cedar shingles removed and spaces between spaced roof sheathing filled with 2" wide boards before installing steel roofing.

INTERIOR NOTES: The original barn has two rows of 4x6 posts and 4x6 for a beam. The floor joists are 2x8's for the hayloft floor. 8' x 8' granary in SE corner, 5' x 8' tack room and stairs to hayloft in the NE corner are still in place. The granary has been remodeled into a shop.

OTHER NOTES: 2x6 stud walls. 1x10 horizontal sheathing and 1/2"x 6" cedar lap siding. Rafters are site built from 7 plies of 3/4" x 2-1/4" cedar, making a rafter 2-1/4" wide and 5-3/4" thick. Very ornate metal cupola from about 1900 to 1925. Windows are 9" x 12" four light.

\*PHYSICAL NOTES: Barn is in good condition.

\*UTM ZONE: \_\_\_\_\_

\*RESTRICTED: Y or N

\*UTM EASTING: \_\_\_\_\_

\*UTM NORTHING: \_\_\_\_\_

**SOUTH DAKOTA STATE HISTORIC PRESERVATION OFFICE  
HISTORIC SITES SURVEY STRUCTURE FORM**

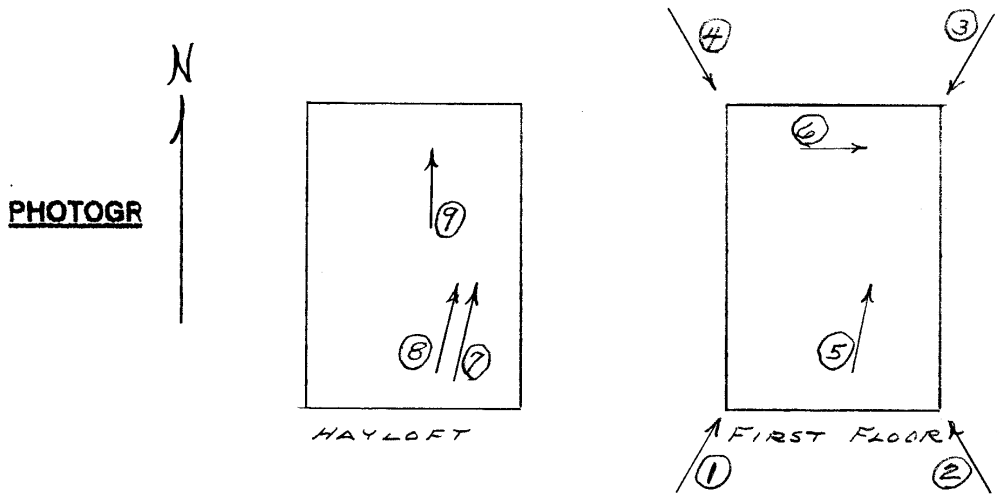
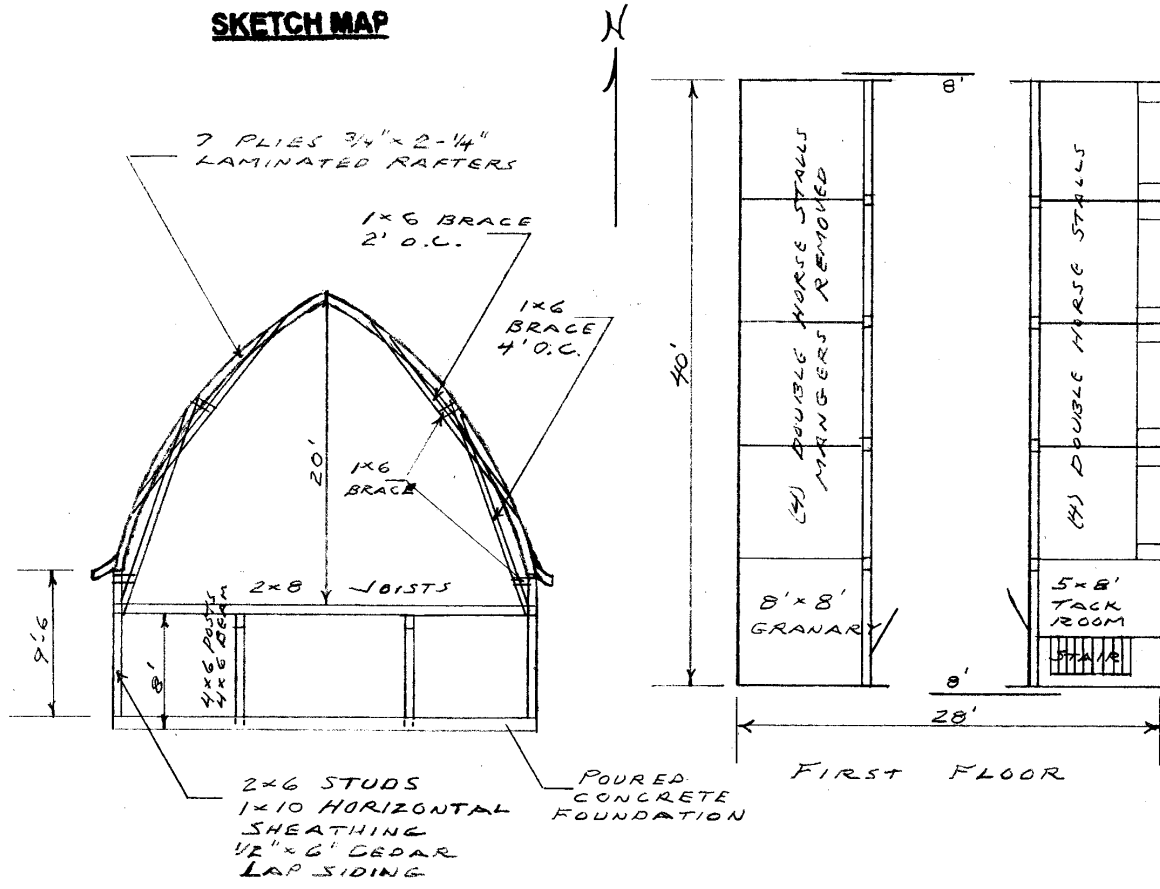

\* = REQUIRED FIELD

**SOUTH DAKOTA STATE HISTORIC PRESERVATION OFFICE  
HISTORIC SITES SURVEY STRUCTURE FORM**



**PHOTOGRAPHER:** Jim Stone  
**DATE OF PHOTO:** May 10, 2013

**ROLL NUMBER:** \_\_\_\_\_  
**PHOTO NUMBER:** 1  
**CAMERA DIRECTION:** Looking NE, SW corner



**PHOTOGRAPHER:** Jim Stone  
**DATE OF PHOTO:** May 10, 2013

**ROLL NUMBER:** \_\_\_\_\_  
**PHOTO NUMBER:** 2  
**CAMERA DIRECTION:** Looking NW, SE corner

\* = REQUIRED FIELD



**SOUTH DAKOTA STATE HISTORIC PRESERVATION OFFICE  
HISTORIC SITES SURVEY STRUCTURE FORM**



**PHOTOGRAPHER:** Jim Stone  
**DATE OF PHOTO:** May 10, 2013

**ROLL NUMBER:** \_\_\_\_\_  
**PHOTO NUMBER:** 3  
**CAMERA DIRECTION:** Looking SW, NE corner



**PHOTOGRAPHER:** Jim Stone  
**DATE OF PHOTO:** May 10, 2013

**ROLL NUMBER:** \_\_\_\_\_  
**PHOTO NUMBER:** 4  
**CAMERA DIRECTION:** Looking SE, NW corner

\* = REQUIRED FIELD

**SOUTH DAKOTA STATE HISTORIC PRESERVATION OFFICE  
HISTORIC SITES SURVEY STRUCTURE FORM**



**PHOTOGRAPHER:** Jim Stone  
**DATE OF PHOTO:** May 10, 2013

**ROLL NUMBER:** \_\_\_\_\_  
**PHOTO NUMBER:** 5

**CAMERA DIRECTION:** First floor, looking NW,  
4x6 posts 4x6 beams 2x8  
floor joists



**PHOTOGRAPHER:** Jim Stone  
**DATE OF PHOTO:** May 10, 2013

**ROLL NUMBER:** \_\_\_\_\_  
**PHOTO NUMBER:** 6

**CAMERA DIRECTION:** First floor, looking North,  
Double horse stall still in  
place in NW corner.

**SOUTH DAKOTA STATE HISTORIC PRESERVATION OFFICE  
HISTORIC SITES SURVEY STRUCTURE FORM**



**PHOTOGRAPHER:** Jim Stone  
**DATE OF PHOTO:** May 10, 2013

**ROLL NUMBER:** \_\_\_\_\_  
**PHOTO NUMBER:** 7

**CAMERA DIRECTION:** Hayloft, looking NW, 1x6  
bracing from rafter down  
to floor, 4' O. C.



**PHOTOGRAPHER:** Jim Stone  
**DATE OF PHOTO:** May 10, 2013

**ROLL NUMBER:** \_\_\_\_\_  
**PHOTO NUMBER:** 8

**CAMERA DIRECTION:** Hayloft, looking NW, 1x6  
bracing on center of  
rafters 2' O. C., note  
verticle bracing on gable  
end.



**SOUTH DAKOTA STATE HISTORIC PRESERVATION OFFICE  
HISTORIC SITES SURVEY STRUCTURE FORM**



**PHOTOGRAPHER:** Jim Stone  
**DATE OF PHOTO:** May 10, 2013

**ROLL NUMBER:** \_\_\_\_\_  
**PHOTO NUMBER:** 9

**Hayloft, looking West up to peak, 5" wooden roller mounted on a 1" steel rod for hay track rope, this is usually a wooden block with a steel or wood pulley.**

**CAMERA DIRECTION:** \_\_\_\_\_



**SOUTH DAKOTA STATE HISTORIC PRESERVATION OFFICE**  
**HISTORIC SITES SURVEY STRUCTURE FORM**



**T-95-N RIVERSIDE DIRECTORY R-52-W**

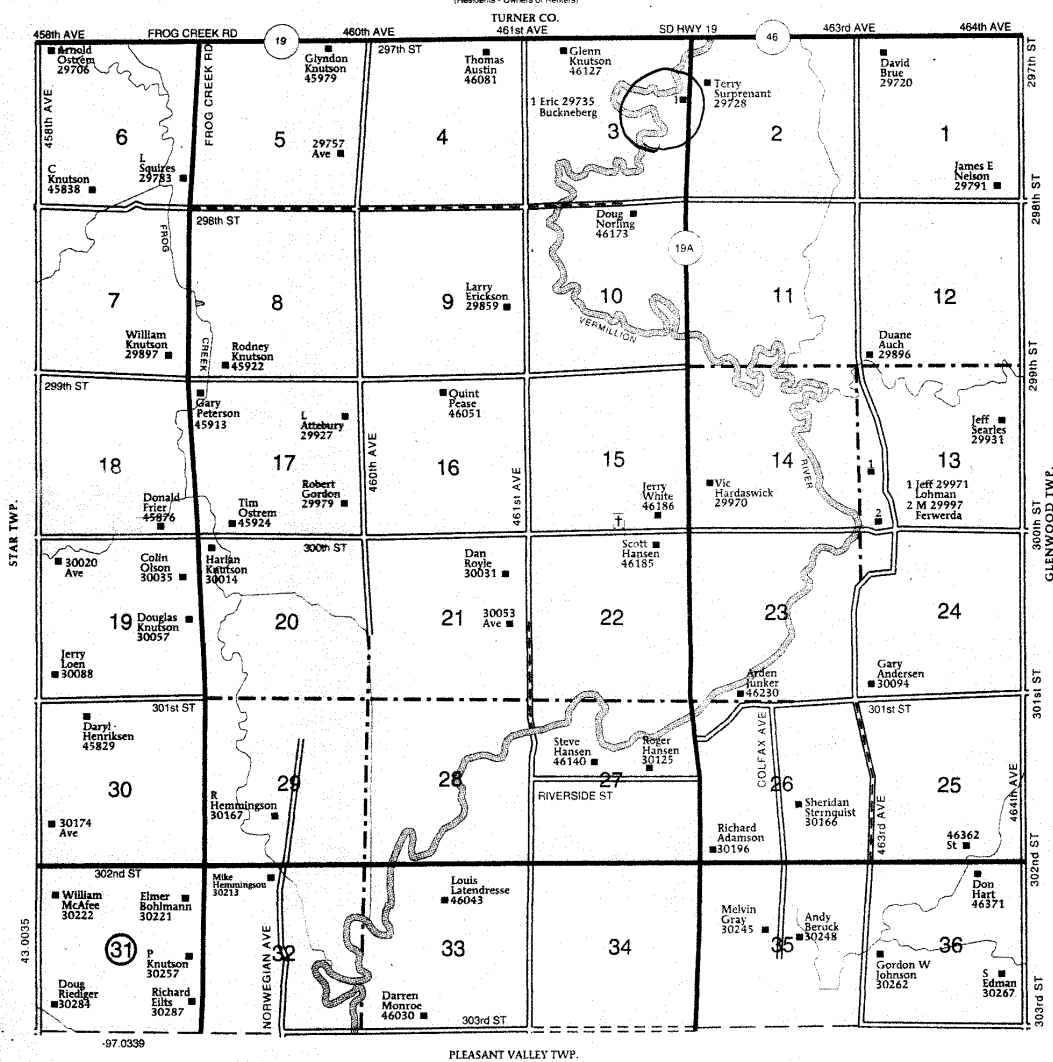

\* = REQUIRED FIELD

## **HISTORY**

This farm located in the NE ¼ of Section 3, Riverside Township, Clay County was homesteaded by Cyrus C. Stevens.

The 1894 Clay county Atlas lists C. C. Stevens as the owner.

The 1901 Clay county Atlas lists Tenas J Gunderson as the owner.

The 1912, 1924 and 1937 lists James T. Payson as the owner.

The 1948 and 1956 Clay county Atlas lists D. C. Johnson as the owner.