

**SOUTH DAKOTA STATE HISTORIC PRESERVATION OFFICE
HISTORIC SITES SURVEY STRUCTURE FORM**



SITE INFORMATION

*SURVEY DATE: June 21, 2013 *ADDRESS: 45678 SD 46
*SURVEYOR: Jim Stone *COUNTY: Turner
*CITY: Wakonda

LOCATION DESCRIPTION: From Vermillion, the intersection of South Dakota Highway 50 bi-pass and South Dakota Highway 19, North 20 miles to South Dakota Highway 46, turn left (West) about 5-1/4 miles, on the right (North) side.

LEGAL DESCRIPTION: SE 1/4, 35- 96 - 53 Daneville Twp. Turner County

*QUARTER 1: SE 1/4
*QUARTER 2: _____
*TOWNSHIP: Daneville
*RANGE: 53
*SECTION: 35
ACRES: 160 ?

OWNER NAME: James K. Holm
OWNER ADDRESS: 29722 457th Ave.
OWNER CITY: Wakonda
OWNER STATE: South Dakota
OWNER ZIP: 57073
QUAD NAME: _____

OWNER CODE 1: P
OWNER CODE 2: _____
OWNER CODE 3: _____

HISTORIC SIGNIFICANCE

*DOE: _____
*DOE DATE: _____
REASON INELIGIBLE: _____

REGISTER NAME: _____
MULTIPLE PROPERTY NAME: _____

NOMINATION STATUS: _____
DATE LISTED: _____
REFERENCE NUMBER: _____
HISTORIC DISTRICT RATING: C or NC
PERIOD: _____

CATEGORY: _____
SIGNIFICANCE LEVEL 1: N S L
SIGNIFICANCE LEVEL 2: N S L
CRITERIA 1: A B C D
CRITERIA 2: A B C D
CRITERIA 3: A B C D
CRITERIA 4: A B C D

SIGNIFICANCE NOTES: _____

STRUCTURE DETAILS

* = REQUIRED FIELD

**SOUTH DAKOTA STATE HISTORIC PRESERVATION OFFICE
HISTORIC SITES SURVEY STRUCTURE FORM**



SHPO ID: _____
 *PROPERTY NAME: _____
 OTHER NAME: _____

CURRENT FUNCTION: <u>Storage</u>	FOUNDATION: <u>Mortared native stone</u>
CURRENT SUBFUNCTION: <u>Hay storage</u>	ROOF MATERIAL: <u>Steel roofing over cedar shingles</u>
HISTORIC FUNCTION: <u>Livestock barn</u>	ROOF SHAPE: <u>Gable roof</u>
HISTORIC SUBFUNCTION: <u>Hay and grain storage</u>	STRUCTURAL SYSTEM: <u>Balloon framing</u>
OCCUPIED: <u>Yes</u>	STYLE: <u>Gable roof barn</u>
ACCESSIBLE: <u>Yes with permission</u>	TYPE: <u>Livestock barn</u>
	<u>2x6 studs, 1x6 #106 drop siding, vertical steel roofing</u>
STORIES: <u>2</u>	WALLS: _____
*DATE OF CONSTRUCTION: <u>Early 1900's</u>	SIGNIFICANT PERSON: <u>James Holm</u>
	CULTURAL AFFILIATION: <u>?</u>

ALTERED/MOVED NOTES: Original site. Some evidence of horse stalls and milk cow stanchions has been removed. Steel roofing has been installed over cedar shingles on the roof. Exterior walls have been covered with vertical steel roofing.

INTERIOR NOTES: Two rows of 6x6 posts, and 6x6 beams support the 2x8 joists for the hayloft floor. Beams run the width of the barn instead of the length and the floor joists run the length instead of the width. Milk cow stanchions were on the lean-to on East side, but have been removed. Only the mangers in the horse stalls have been removed. 12' x 8' granary is still in the NW corner.

OTHER NOTES: 2x6 stud walls with 1x6 #106 drop siding on all four walls of the barn and lean-to. Steel roofing installed vertically on exterior walls. Steel roofing installed over cedar shingles on original barn and on the lean-to. Windows were 9"x12" four light, but are covered with steel roofing.

*PHYSICAL NOTES: Barn is in good condition.

*UTM ZONE: _____ *RESTRICTED: Y or N
 *UTM EASTING: _____
 *UTM NORTHING: _____

**SOUTH DAKOTA STATE HISTORIC PRESERVATION OFFICE
HISTORIC SITES SURVEY STRUCTURE FORM**

SKETCH MAP

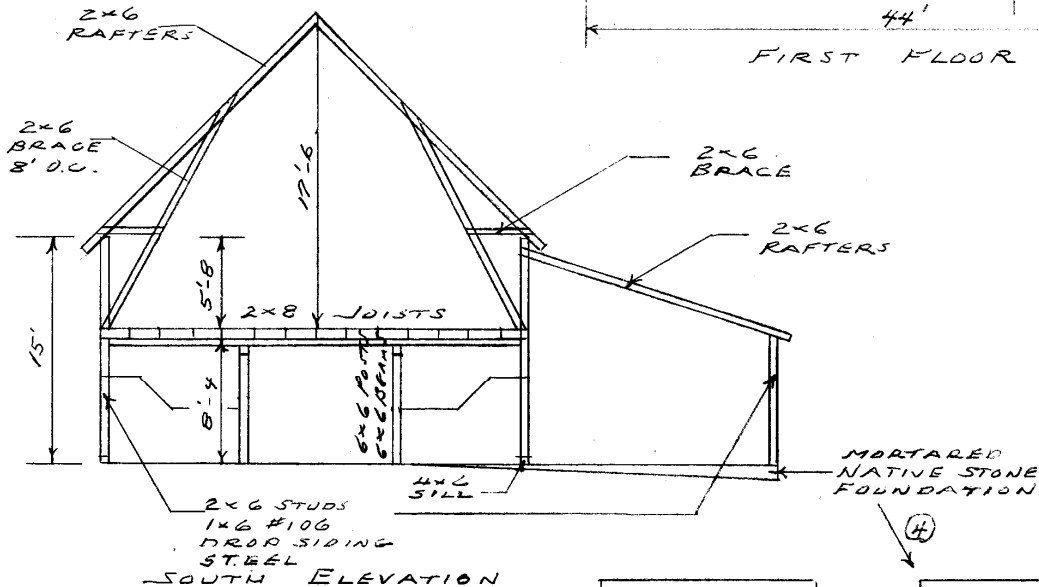
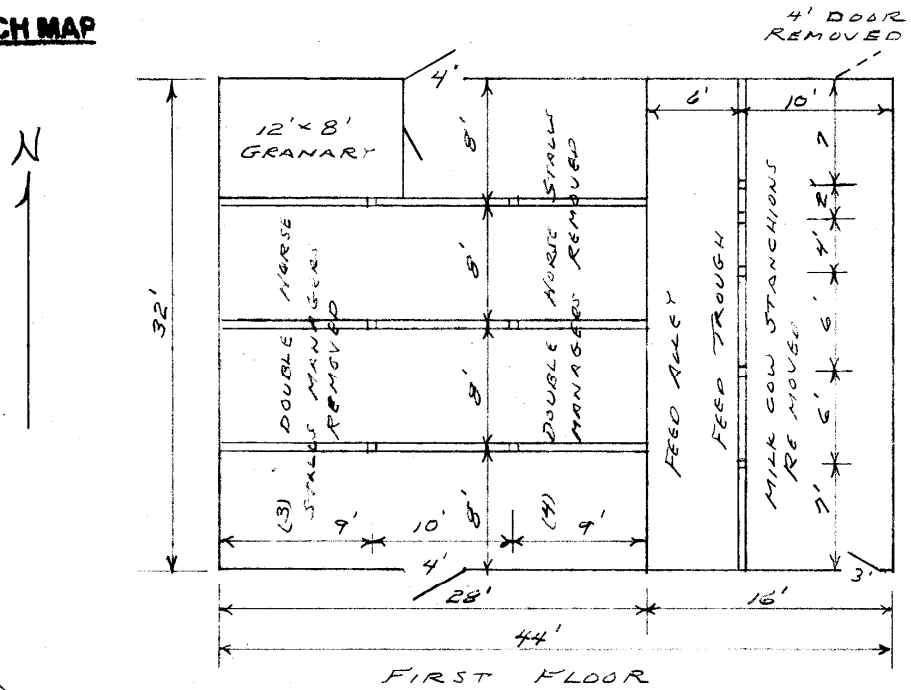

PHOTOGR

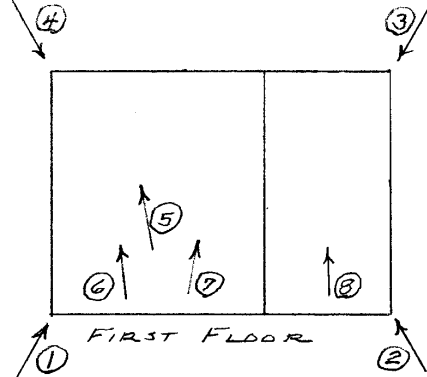
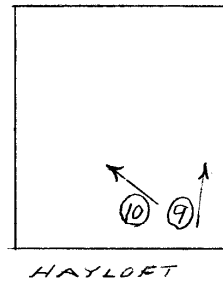

* = REQUIRED FIELD

**SOUTH DAKOTA STATE HISTORIC PRESERVATION OFFICE
HISTORIC SITES SURVEY STRUCTURE FORM**



PHOTOGRAPHER: Jim Stone
DATE OF PHOTO: June 21, 2013

ROLL NUMBER: _____
PHOTO NUMBER: 1
CAMERA DIRECTION: Looking NE, SW corner



PHOTOGRAPHER: Jim Stone
DATE OF PHOTO: June 21, 2013

ROLL NUMBER: _____
PHOTO NUMBER: 2
CAMERA DIRECTION: Looking NW, SE corner

* = REQUIRED FIELD

**SOUTH DAKOTA STATE HISTORIC PRESERVATION OFFICE
HISTORIC SITES SURVEY STRUCTURE FORM**



PHOTOGRAPHER: Jim Stone
DATE OF PHOTO: June 21, 2013

ROLL NUMBER: _____
PHOTO NUMBER: 3
CAMERA DIRECTION: Looking SW, NE corner



PHOTOGRAPHER: Jim Stone
DATE OF PHOTO: June 21, 2013

ROLL NUMBER: _____
PHOTO NUMBER: 4
CAMERA DIRECTION: Looking SE, NW corner

* = REQUIRED FIELD

**SOUTH DAKOTA STATE HISTORIC PRESERVATION OFFICE
HISTORIC SITES SURVEY STRUCTURE FORM**



PHOTOGRAPHER: Jim Stone
DATE OF PHOTO: June 21, 2013

ROLL NUMBER: _____
PHOTO NUMBER: 5

**First floor, looking NW,
12' x 8' granary in NW
corner.**

CAMERA DIRECTION: _____



PHOTOGRAPHER: Jim Stone
DATE OF PHOTO: June 21, 2013

ROLL NUMBER: _____
PHOTO NUMBER: 6

**First floor, looking NE,
horse stalls on the East
wall.**

CAMERA DIRECTION: _____

* = REQUIRED FIELD

**SOUTH DAKOTA STATE HISTORIC PRESERVATION OFFICE
HISTORIC SITES SURVEY STRUCTURE FORM**



PHOTOGRAPHER: Jim Stone
DATE OF PHOTO: June 21, 2013

ROLL NUMBER: _____
PHOTO NUMBER: 7

**First floor, looking NW,
horse stalls on the West
wall.**

CAMERA DIRECTION: _____



PHOTOGRAPHER: Jim Stone
DATE OF PHOTO: June 21, 2013

ROLL NUMBER: _____
PHOTO NUMBER: 8

**First floor, East lean-to,
looking NW, 4x4 posts,
4x4 beam and 2x6 floor
joists, where milk cow
stanchions were.**

CAMERA DIRECTION: _____

**SOUTH DAKOTA STATE HISTORIC PRESERVATION OFFICE
HISTORIC SITES SURVEY STRUCTURE FORM**



PHOTOGRAPHER: Jim Stone
DATE OF PHOTO: June 21, 2013

ROLL NUMBER: _____
PHOTO NUMBER: 9

**Hayloft, looking NW, 2x6
rafters, 2x6 bracing from
rafter down to floor, 8'
O. C.**

CAMERA DIRECTION: _____



PHOTOGRAPHER: Jim Stone
DATE OF PHOTO: June 21, 2013

ROLL NUMBER: _____
PHOTO NUMBER: 10

**Hayloft, looking NW, 2x6
bracing from center of
rafter down to floor, 8'
O. C., note center brace
is doubled**

CAMERA DIRECTION: _____

* = REQUIRED FIELD

HISTORY

I have no history in the barn.

**SOUTH DAKOTA STATE HISTORIC PRESERVATION OFFICE
HISTORIC SITES SURVEY STRUCTURE FORM**

