

**SOUTH DAKOTA STATE HISTORIC PRESERVATION OFFICE
HISTORIC SITES SURVEY STRUCTURE FORM**



SITE INFORMATION

*SURVEY DATE: May 6, 2013 *ADDRESS: 31222 453rd Ave.
*SURVEYOR: Jim Stone *COUNTY: Clay
*CITY: Gayville

LOCATION DESCRIPTION: From Vermillion, South Dakota Highway 50, West to Meckling, continue West about 4 - 1/4 miles to 453rd Ave., turn left (South) about 1 mile on the left (East) side.

LEGAL DESCRIPTION: S 330' of W 339' of N 1/2, NW 1/4, 20 - 93 - 53 Meckling Twp.

*QUARTER 1: SW 1/4
*QUARTER 2: _____
*TOWNSHIP: Glenwood
*RANGE: 51
*SECTION: 20
ACRES: 2.33

OWNER NAME: Jeanne K. Fairley, Living Trust
OWNER ADDRESS: 1508 El Cielo
OWNER CITY: Leander
OWNER STATE: Texas
OWNER ZIP: 78641
QUAD NAME: _____

OWNER CODE 1: P
OWNER CODE 2: _____
OWNER CODE 3: _____

HISTORIC SIGNIFICANCE

*DOE: _____
*DOE DATE: _____
REASON INELIGIBLE: _____

REGISTER NAME: _____
MULTIPLE PROPERTY NAME: _____

NOMINATION STATUS: _____
DATE LISTED: _____
REFERENCE NUMBER: _____
HISTORIC DISTRICT RATING: C or NC
PERIOD: _____

CATEGORY: _____
SIGNIFICANCE LEVEL 1: N S L
SIGNIFICANCE LEVEL 2: N S L
CRITERIA 1: A B C D
CRITERIA 2: A B C D
CRITERIA 3: A B C D
CRITERIA 4: A B C D

SIGNIFICANCE NOTES: _____

STRUCTURE DETAILS

* = REQUIRED FIELD

**SOUTH DAKOTA STATE HISTORIC PRESERVATION OFFICE
HISTORIC SITES SURVEY STRUCTURE FORM**



SHPO ID: _____
 *PROPERTY NAME: _____
 OTHER NAME: _____

CURRENT FUNCTION: Vacant FOUNDATION: No foundation
 CURRENT SUBFUNCTION: Storage ROOF MATERIAL: Asphalt shingles over cedar shingles
 HISTORIC FUNCTION: Livestock barn ROOF SHAPE: Gambrel
 HISTORIC SUBFUNCTION: Hay storage STRUCTURAL SYSTEM: Balloon framing
 OCCUPIED: Yes STYLE: Gambrel roof barn
Yes with TYPE: Livestock barn
 ACCESSIBLE: permission WALLS: 2x4 studs, 1x6 #106 drop siding

STORIES: 2 SIGNIFICANT PERSON: J. Y. Fairley
 *DATE OF CONSTRUCTION: Early 1900's CULTURAL AFFILIATION: English

ALTERED/MOVED NOTES: Original site. Any evidence of milk cow stanchions has been removed. Roof has been covered with asphalt shingles over the cedar shingles. No foundation can be seen. A 4x6 sill is visible under North door. The rest of the bottom of the walls have rotted and sunk as per pictures.

INTERIOR NOTES: The original barn has one row of 4x6 posts and 4x6 for a beam. The floor joists are 2x6's for the hayloft floor. One double horse stall is still in place in the NE corner. Two rows of 4x4 posts and (2) 2x6's for a beam support the hip.

OTHER NOTES: 2x4 stud walls with 1x6 #106 drop siding. Rafters are 2x4's. Floor plan of the barn is called an English floor plan or English barn. The stalls and or stanchions face the gable ends (East and West) and the alley runs the short distance (North to South) with the doors in the center of the long North and South walls. Windows are 8"x10" four light.

***PHYSICAL NOTES:** Barn is in poor condition.

*UTM ZONE: _____ *RESTRICTED: Y or N
 *UTM EASTING: _____
 *UTM NORTHING: _____

**SOUTH DAKOTA STATE HISTORIC PRESERVATION OFFICE
HISTORIC SITES SURVEY STRUCTURE FORM**

SKETCH MAP

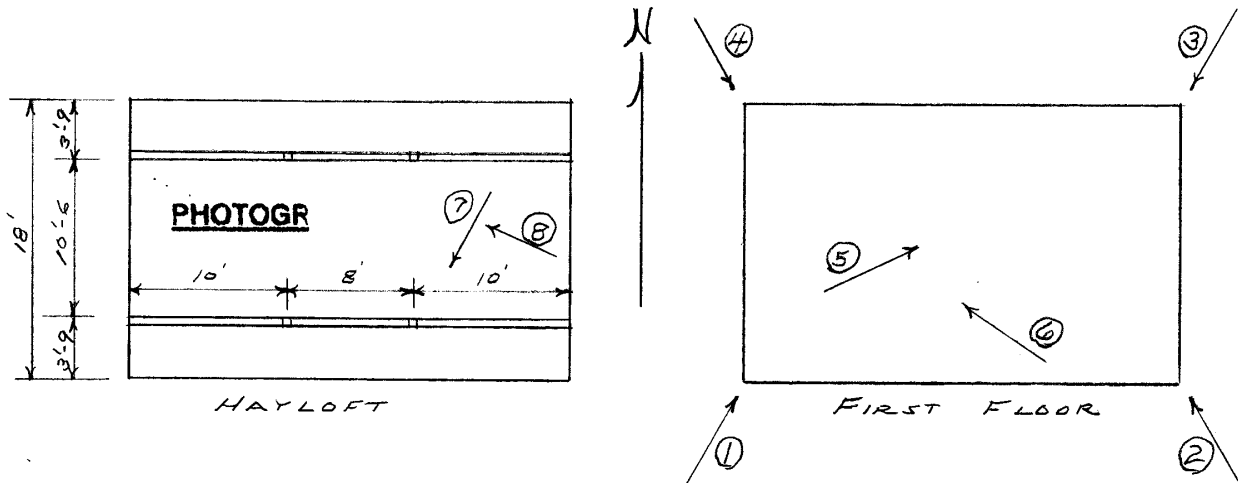
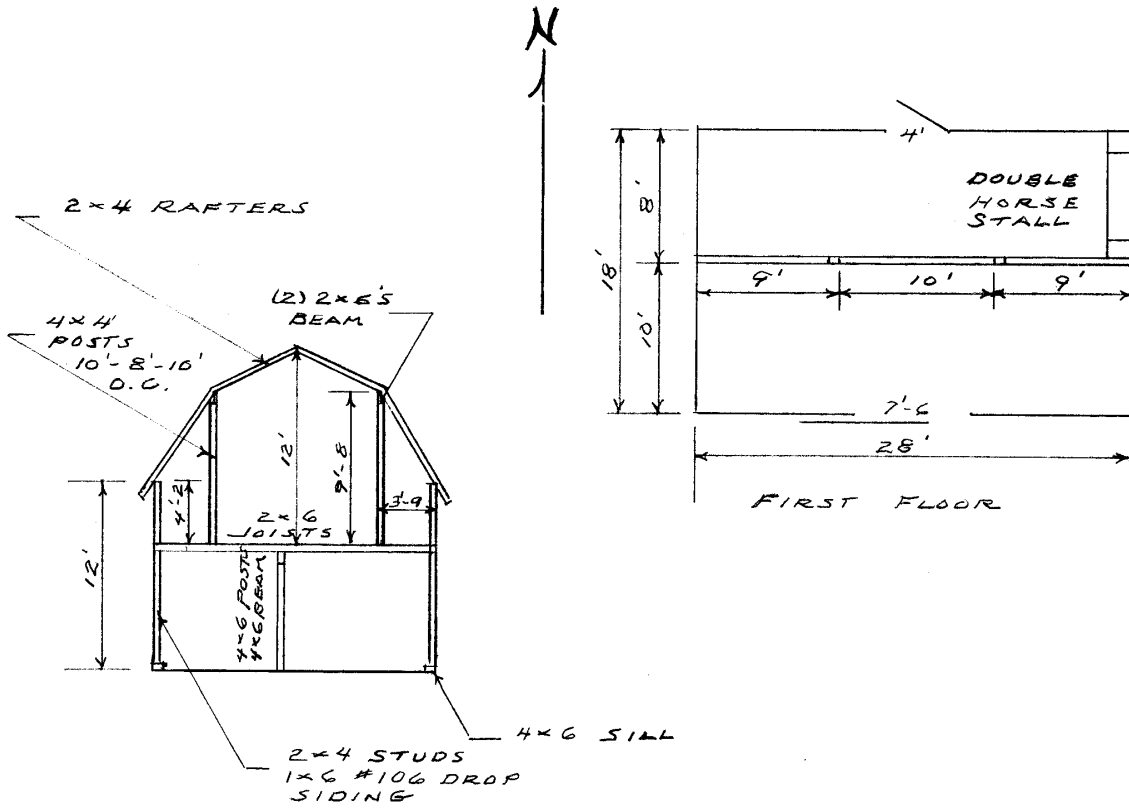

* = REQUIRED FIELD

**SOUTH DAKOTA STATE HISTORIC PRESERVATION OFFICE
HISTORIC SITES SURVEY STRUCTURE FORM**



PHOTOGRAPHER: Jim Stone
DATE OF PHOTO: May 6, 2013

ROLL NUMBER: _____
PHOTO NUMBER: 1
CAMERA DIRECTION: Looking NE, SW corner



PHOTOGRAPHER: Jim Stone
DATE OF PHOTO: May 6, 2013

ROLL NUMBER: _____
PHOTO NUMBER: 2
CAMERA DIRECTION: Looking NW, SE corner

* = REQUIRED FIELD

**SOUTH DAKOTA STATE HISTORIC PRESERVATION OFFICE
HISTORIC SITES SURVEY STRUCTURE FORM**



PHOTOGRAPHER: Jim Stone
DATE OF PHOTO: May 6, 2013

ROLL NUMBER: _____
PHOTO NUMBER: 3
CAMERA DIRECTION: Looking SW, NE corner



PHOTOGRAPHER: Jim Stone
DATE OF PHOTO: May 6, 2013

ROLL NUMBER: _____
PHOTO NUMBER: 4
CAMERA DIRECTION: Looking SE, NW corner, note how barn has sunk into the ground except under the door on North wall. No Foundation.

* = REQUIRED FIELD

**SOUTH DAKOTA STATE HISTORIC PRESERVATION OFFICE
HISTORIC SITES SURVEY STRUCTURE FORM**



PHOTOGRAPHER: Jim Stone
DATE OF PHOTO: May 6, 2013

ROLL NUMBER: 5
PHOTO NUMBER: 5

**First floor, looking NE,
double horse stall in the
NE corner.**

CAMERA DIRECTION:



PHOTOGRAPHER: Jim Stone
DATE OF PHOTO: May 6, 2013

ROLL NUMBER: 6
PHOTO NUMBER: 6

**First floor, looking NW,
4x6 posts, 4x6 beam and
2x6 floor joists**

CAMERA DIRECTION:

* = REQUIRED FIELD

**SOUTH DAKOTA STATE HISTORIC PRESERVATION OFFICE
HISTORIC SITES SURVEY STRUCTURE FORM**



PHOTOGRAPHER: Jim Stone
DATE OF PHOTO: May 6, 2013

ROLL NUMBER: _____
PHOTO NUMBER: 7

**Hayloft, looking SW, 4x4
post, (2) 2x6's for a beam
supporting roof hip.**

CAMERA DIRECTION: _____



PHOTOGRAPHER: Jim Stone
DATE OF PHOTO: May 6, 2013

ROLL NUMBER: _____
PHOTO NUMBER: 8

**Hayloft, looking NW, 4x4
posts, (2) 2x6's for a
beam and 2x4 rafters**

CAMERA DIRECTION: _____

* = REQUIRED FIELD

SOUTH DAKOTA STATE HISTORIC PRESERVATION OFFICE
HISTORIC SITES SURVEY STRUCTURE FORM



T-93-N

MECKLING DIRECTORY
(Residents - Owners or Renters)

R-53-W

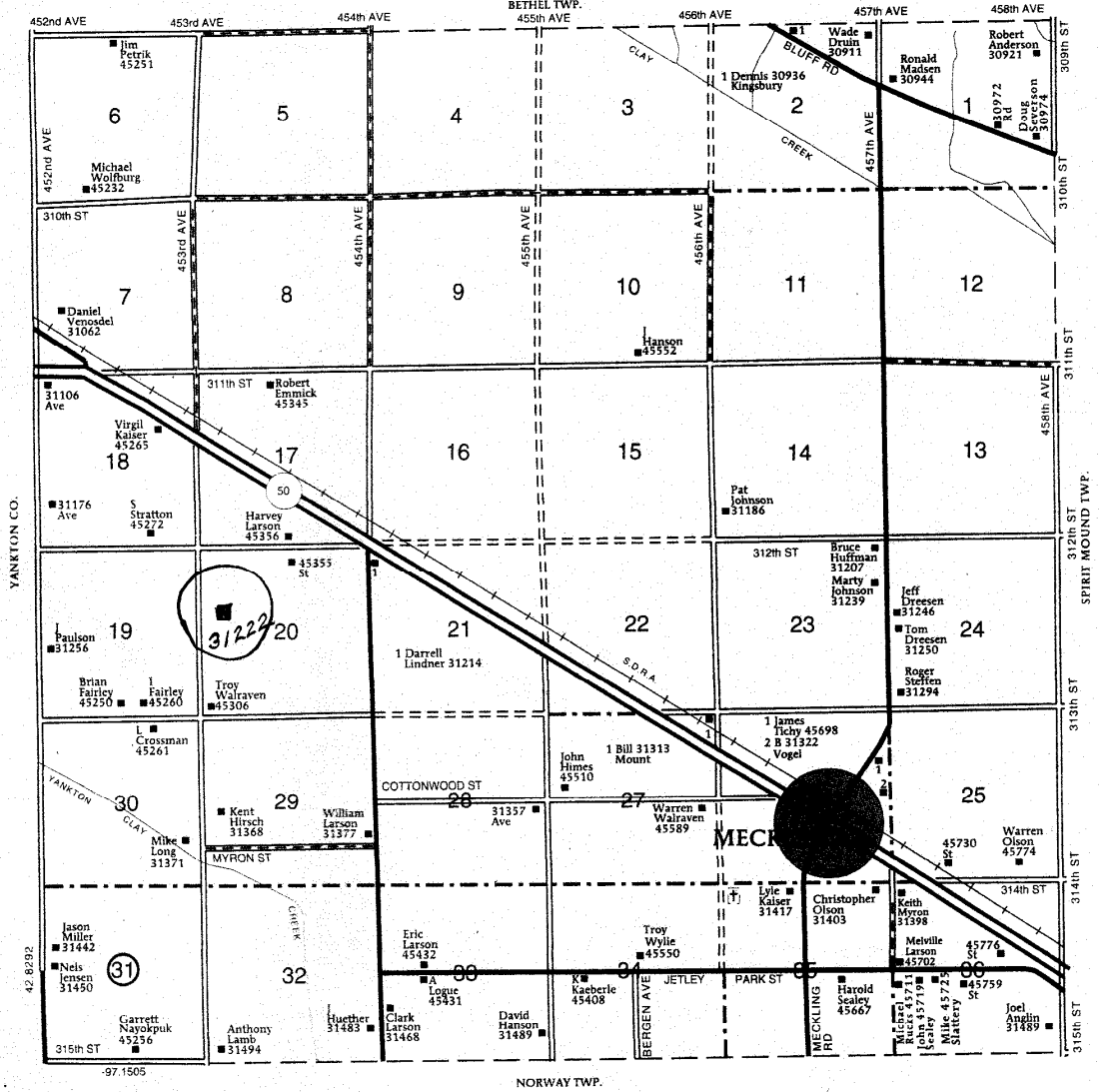

* = REQUIRED FIELD

HISTORY

This farm located in the NW ¼ of Section 20, Meckling Township, Clay County, was homesteaded by John W. McKinney.

The 1894 Clay County Atlas lists Jas.Y. Fairley as the owner.

1901, 1912 and 1924 Clay county Atlas lists Jas.Y. Fairley as the owner. He died in April 1929.

The 1937 Clay County Atlas lists Leanora Fairley as the owner and Vern Fairley as the operator. Leanora was Jas. V. Fairley's wife and Vern Fairley was his oldest son. Information from Aneita (Fairley) Wilcox.

The 1948 Clay County Atlas lists Leanora Fairley as the owner.

The 1956 Clay County Atlas lists C. W. Fairley as the owner.

**SOUTH DAKOTA STATE HISTORIC PRESERVATION OFFICE
HISTORIC SITES SURVEY STRUCTURE FORM**

