

SOUTH DAKOTA STATE HISTORIC PRESERVATION OFFICE
HISTORIC SITES SURVEY STRUCTURE FORM



SITE INFORMATION

*SURVEY DATE: January 11, 2014

*SURVEYOR: Jim Stone

*ADDRESS: 30748 So. Dak. Hwy 19

*COUNTY: Clay

*CITY: Wakonda

LOCATION DESCRIPTION: From Vermillion, intersection of South Dakota Highway 50 bi-pass and South Dakota Highway 19, North about 9 – ¾ miles, on the right (East) side.

LEGAL DESCRIPTION: NW ¼, 26 – 94 – 52 Pleasant Valley Twp.

*QUARTER 1: NW 1/4

*QUARTER 2:

*TOWNSHIP: Pleasant Valley

*RANGE: 52

*SECTION: 26

ACRES: 156.46

OWNER CODE 1: P

OWNER CODE 2:

OWNER CODE 3:

OWNER NAME: Ruth A. Hesla

OWNER ADDRESS: 126 S. Plum #208

OWNER CITY: Vermillion

OWNER STATE: South Dakota

OWNER ZIP: 57069

QUAD NAME:

HISTORIC SIGNIFICANCE

*DOE:

*DOE DATE:

REASON INELIGIBLE:

REGISTER NAME:

MULTIPLE PROPERTY NAME:

NOMINATION STATUS:

DATE LISTED:

REFERENCE NUMBER:

HISTORIC DISTRICT RATING: C or NC

PERIOD:

CATEGORY:

SIGNIFICANCE LEVEL 1: N S L

SIGNIFICANCE LEVEL 2: N S L

CRITERIA 1: A B C D

CRITERIA 2: A B C D

CRITERIA 3: A B C D

CRITERIA 4: A B C D

SIGNIFICANCE NOTES:

STRUCTURE DETAILS

* = REQUIRED FIELD

SOUTH DAKOTA STATE HISTORIC PRESERVATION OFFICE

HISTORIC SITES SURVEY STRUCTURE FORM



SHPO ID: _____

*PROPERTY NAME: _____

OTHER NAME: _____

CURRENT FUNCTION:	<u>Vacant</u>	FOUNDATION:	<u>Poured concrete</u>
CURRENT SUBFUNCTION:	<u>Vacant</u>	ROOF MATERIAL:	<u>Cedar shingles</u>
HISTORIC FUNCTION:	<u>Livestock barn</u>	ROOF SHAPE:	<u>Gambrel roof</u>
HISTORIC SUBFUNCTION:	<u>Hay and grain storage</u>	STRUCTURAL SYSTEM:	<u>Balloon framing</u>
		STYLE:	<u>Gambrel roof barn</u>
OCCUPIED:	<u>Yes</u>	TYPE:	<u>Livestock barn</u>
	<u>Yes with</u>		<u>2x6 & 2x8 studs, 1x6</u>
ACCESSIBLE:	<u>permission</u>	WALLS:	<u># 106 drop siding</u>
STORIES:	<u>2</u>	SIGNIFICANT PERSON:	<u>J. T. Powell</u>
*DATE OF CONSTRUCTION:	<u>1923</u>	CULTURAL AFFILIATION:	<u>?</u>

ALTERED/MOVED NOTES: Original site. Any evidence of horse stalls in the main barn has been removed. 16' x 32' lean-to may have been added on the South side. 1x10 shiplap is on the South wall of the barn and no siding. There is 1/2" x 6" cedar lap siding over the 1x6 #106 drop siding on the lean-to, which could have been added later. Four milk cow stanchions may have been added in the NE corner as the concrete appears newer there.

INTERIOR NOTES: Two rows of 4x6 posts and One row of 6x6 posts all with 6x6 beams and 2x10 floor joists for the hayloft floor. 10' x 12' granary still in the SW corner of main barn. Four milk cow stanchions in the NE corner of the barn.

OTHER NOTES: 2X6 stud on the North wall and 2x8 stud walls on the East and West with 1x6 #106 drop siding. The South wall of the main barn is 2x6 studs with 1x10 shiplap. The three walls of the lean-to are 2x6 with 1x6 #106 drop siding and 1/2" x 6" cedar lap siding. Windows are 9"x 12" four light on the first floor and same only double hung in the hayloft. Rafters are 2x6's with 2x6 bracing on each hip and a long 2x6 from center of top rafter down to the floor and exterior wall ** O. C.

*PHYSICAL NOTES: Barn is in poor condition.

*RESTRICTED: Y or N

*UTM EASTING: _____

*UTM NORTHING: _____

SOUTH DAKOTA STATE HISTORIC PRESERVATION OFFICE
HISTORIC SITES SURVEY STRUCTURE FORM

SKETCH MAP

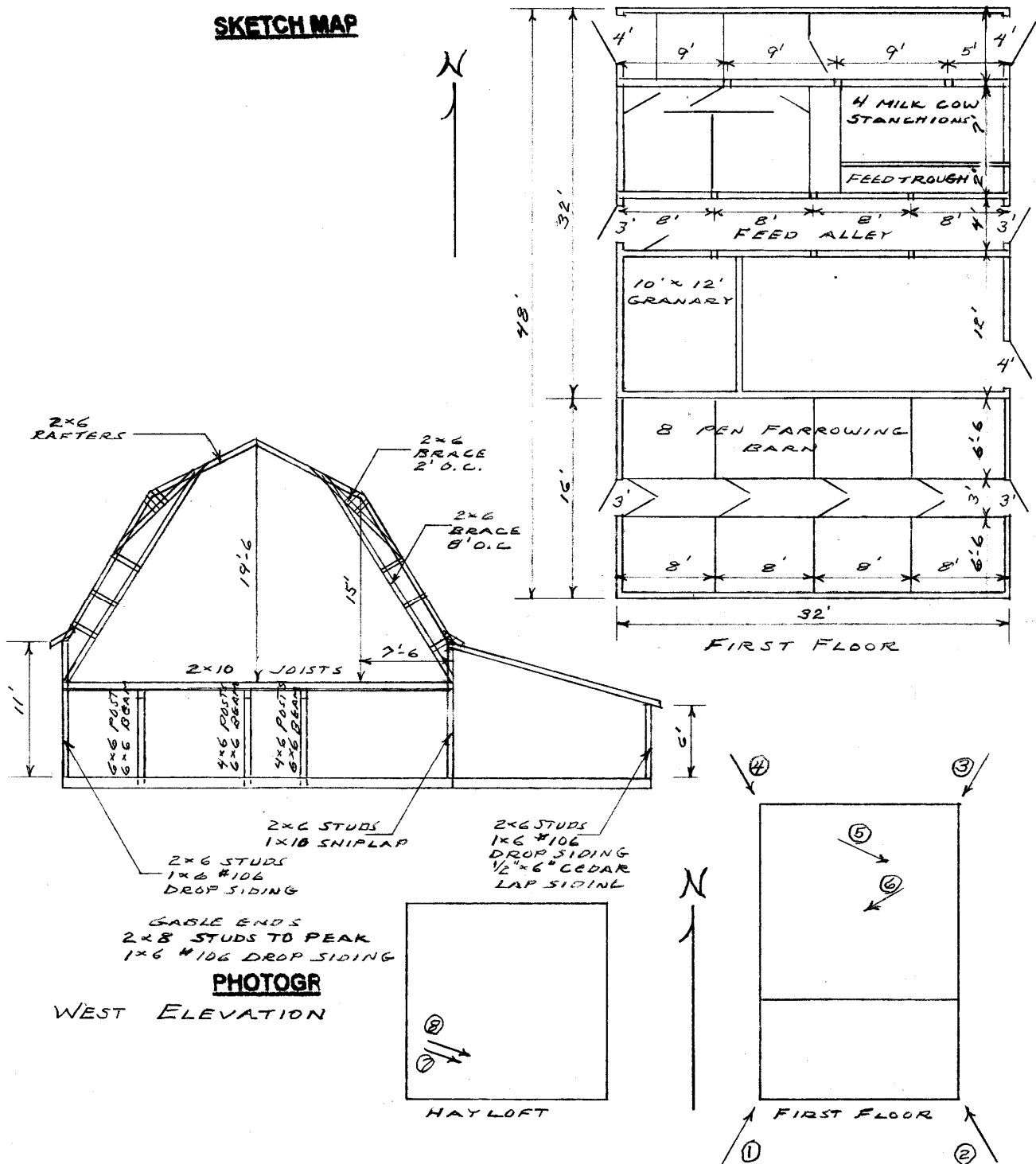

**SOUTH DAKOTA STATE HISTORIC PRESERVATION OFFICE
HISTORIC SITES SURVEY STRUCTURE FORM**



PHOTOGRAPHER: Jim Stone
DATE OF PHOTO: January 11, 2014

ROLL NUMBER: _____
PHOTO NUMBER: 1
CAMERA DIRECTION: Looking NE, SW corner



PHOTOGRAPHER: Jim Stone
DATE OF PHOTO: January 11, 2014

ROLL NUMBER: _____
PHOTO NUMBER: 2
CAMERA DIRECTION: Looking NW, SE corner

**SOUTH DAKOTA STATE HISTORIC PRESERVATION OFFICE
HISTORIC SITES SURVEY STRUCTURE FORM**



PHOTOGRAPHER: Jim Stone
DATE OF PHOTO: January 11, 2013

ROLL NUMBER: _____
PHOTO NUMBER: 3
CAMERA DIRECTION: Looking SW, NE corner



PHOTOGRAPHER: Jim Stone
DATE OF PHOTO: January 11, 2013

ROLL NUMBER: _____
PHOTO NUMBER: 4
CAMERA DIRECTION: Looking SE, NW corner

**SOUTH DAKOTA STATE HISTORIC PRESERVATION OFFICE
HISTORIC SITES SURVEY STRUCTURE FORM**



PHOTOGRAPHER: Jim Stone
DATE OF PHOTO: January 11, 2013

ROLL NUMBER: _____
PHOTO NUMBER: 5

CAMERA DIRECTION: First floor, looking SE at
6x6 posts, 6x6 beams,
2x10 floor joists and four
milk cow stanchions.



PHOTOGRAPHER: Jim Stone
DATE OF PHOTO: January 11, 2013

ROLL NUMBER: _____
PHOTO NUMBER: 6

CAMERA DIRECTION: First floor, looking SW,
4x6 posts, 6x6 beam and
granary in SW corner

**SOUTH DAKOTA STATE HISTORIC PRESERVATION OFFICE
HISTORIC SITES SURVEY STRUCTURE FORM**



PHOTOGRAPHER: Jim Stone
DATE OF PHOTO: January 11, 2013

ROLL NUMBER: _____
PHOTO NUMBER: 7

Hayloft, looking SE, 2x6
rafters, 2x6 brace from
center of top rafter down
to floor, 8' O. C.

CAMERA DIRECTION: _____



PHOTOGRAPHER: Jim Stone
DATE OF PHOTO: January 11, 2013

ROLL NUMBER: _____
PHOTO NUMBER: 8

Hayloft, looking SE, 2x6
rafters with 2x6 brace on
each hip, and long 2x6
brace 8' O. C.

CAMERA DIRECTION: _____

SOUTH DAKOTA STATE HISTORIC PRESERVATION OFFICE

HISTORIC SITES SURVEY STRUCTURE FORM



T-94-N

PLEASANT VALLEY DIRECTORY

R-52-W

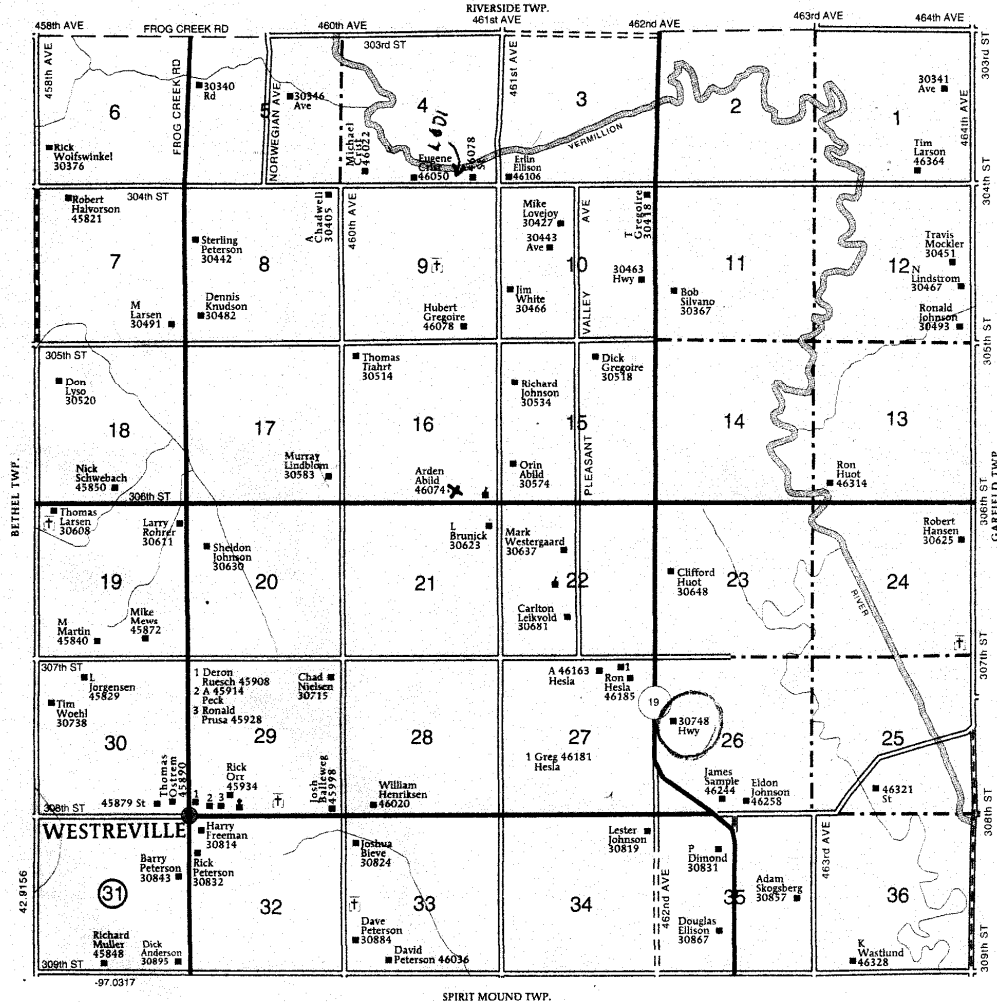

HISTORY

This farm located in the NW ¼ of Section 26, Pleasant Valley, Clay County was homesteaded by Alfred Hancock.

The 1894 and 1901 Clay County Atlas lists Mathew Gill as the owner.

The 1912, 1924 and 1937 Clay County Atlas lists J. T. Powell as the owner.

The 1948 and 1956 Clay County Atlas lists P. E. Hesla as the owner.

The Following Information Was Furnished by
Ronald Hesla

This barn was built by Bill Odam from Lebanon, Minnesota in 1923. (This is written on the north wall of the granary just east of the ladder to the loft.)

The builder said that the single wall construction was the best barn structure to withstand the winds in the Midwest. (Single wall construction is 1 x 6 #106 drop siding applied directly onto the studs. About half of the barns in Clay County are built this way.) The structure will move a little with the wind. Ron's father was not sure of this. His idea was that a barn needed sheathing and siding to be a strong structure.

Lebanon, Minnesota must not be a town today. It was in Lebanon Township, Dakota County, Minnesota. Apple Valley is in Dakota County as a reference.*

*** Source**
Goggle

**SOUTH DAKOTA STATE HISTORIC PRESERVATION OFFICE
HISTORIC SITES SURVEY STRUCTURE FORM**

