

**SOUTH DAKOTA STATE HISTORIC PRESERVATION OFFICE
HISTORIC SITES SURVEY STRUCTURE FORM**



SITE INFORMATION

*SURVEY DATE: February 16, 2013 *ADDRESS: 45971 309th Street
*SURVEYOR: Jim Stone *COUNTY: Clay
*CITY: Vermillion

LOCATION DESCRIPTION: From Vermillion, the intersection of South Dakota Highway 50 bi-pass and South Dakota Highway 19, (North) 8 miles to 309th Street, turn left (West), 3 miles, on left (South) side

LEGAL DESCRIPTION: E 700' of N 975' of W 1/2 of Lot 2, NE 1/4, 5 - 93 - 52 Spirit Mound Twp.

*QUARTER 1: NE 1/4
*QUARTER 2: _____
*TOWNSHIP: Spirit Mound
*RANGE: 52
*SECTION: 5
ACRES: 16

OWNER NAME: Tim Seep
OWNER ADDRESS: 45971 309th Street
OWNER CITY: Vermillion
OWNER STATE: South Dakota
OWNER ZIP: 57069
QUAD NAME: _____

OWNER CODE 1: P
OWNER CODE 2: _____
OWNER CODE 3: _____

HISTORIC SIGNIFICANCE

*DOE: _____
*DOE DATE: _____
REASON INELIGIBLE: _____

REGISTER NAME: _____
MULTIPLE PROPERTY NAME: _____

NOMINATION STATUS: _____
DATE LISTED: _____
REFERENCE NUMBER: _____
HISTORIC DISTRICT RATING: C or NC
PERIOD: _____

CATEGORY: _____
SIGNIFICANCE LEVEL 1: N S L
SIGNIFICANCE LEVEL 2: N S L
CRITERIA 1: A B C D
CRITERIA 2: A B C D
CRITERIA 3: A B C D
CRITERIA 4: A B C D

SIGNIFICANCE NOTES: Oral History note. This farm location was stage coach and mail stop before the railroad came to this area.

STRUCTURE DETAILS

* = REQUIRED FIELD

**SOUTH DAKOTA STATE HISTORIC PRESERVATION OFFICE
HISTORIC SITES SURVEY STRUCTURE FORM**



SHPO ID: _____
 *PROPERTY NAME: _____
 OTHER NAME: _____

CURRENT FUNCTION: Horse barn FOUNDATION: Poured concrete
 CURRENT SUBFUNCTION: Storage ROOF MATERIAL: Cedar shingles
 HISTORIC FUNCTION: Livestock barn ROOF SHAPE: Gable
 HISTORIC SUBFUNCTION: Hay & grain storage STRUCTURAL SYSTEM: Balloon framing
 OCCUPIED: Yes STYLE: Gable roof barn
 Yes with TYPE: Livestock barn
 ACCESSIBLE: Yes with permission WALLS: 2x6 studs, 1x6 #106 drop siding

STORIES: 2 SIGNIFICANT PERSON: J. P Knudson
 *DATE OF CONSTRUCTION: About 1920 CULTURAL AFFILIATION: ?

ALTERED/MOVED NOTES: Original site. Any evidence of horse stalls and milk cow stanchions has been removed. Granaries appear to have been added later and extended into hayloft. 14' x 32' lean-to on the West side may have been added later.

INTERIOR NOTES: Has two rows of 4x6 posts and a 6x6 for a beam. The floor joists for the hayloft floor are 2x8's. A 2x6 solid wall divides the South 16' from the North 16'. Two 9' x 8' granaries have been added on the East side and on the West side in the North part of the barn. These extend into the hayloft.

OTHER NOTES: 2x6 stud walls with 1x6 #106 drop siding and 2x4 stud walls in the lean-to with 1x6 #106 drop siding. The rafters are 2x6's, with two rows of 4x4 posts 8' O. C. and a 2x6 beam supporting the center of the rafters. 2x6 ceiling joists in lean-to for bracing. Window are 8"x10" four light.

Three lighting rods are still on the ridge of the roof.

*PHYSICAL NOTES: Barn is in fair condition. Needs some siding repair, windows replaced and some doors repaired or replaced.

*UTM ZONE: _____ *RESTRICTED: Y or N
 *UTM EASTING: _____
 *UTM NORTHING: _____

* = REQUIRED FIELD

**SOUTH DAKOTA STATE HISTORIC PRESERVATION OFFICE
HISTORIC SITES SURVEY STRUCTURE FORM**

SKETCH MAP

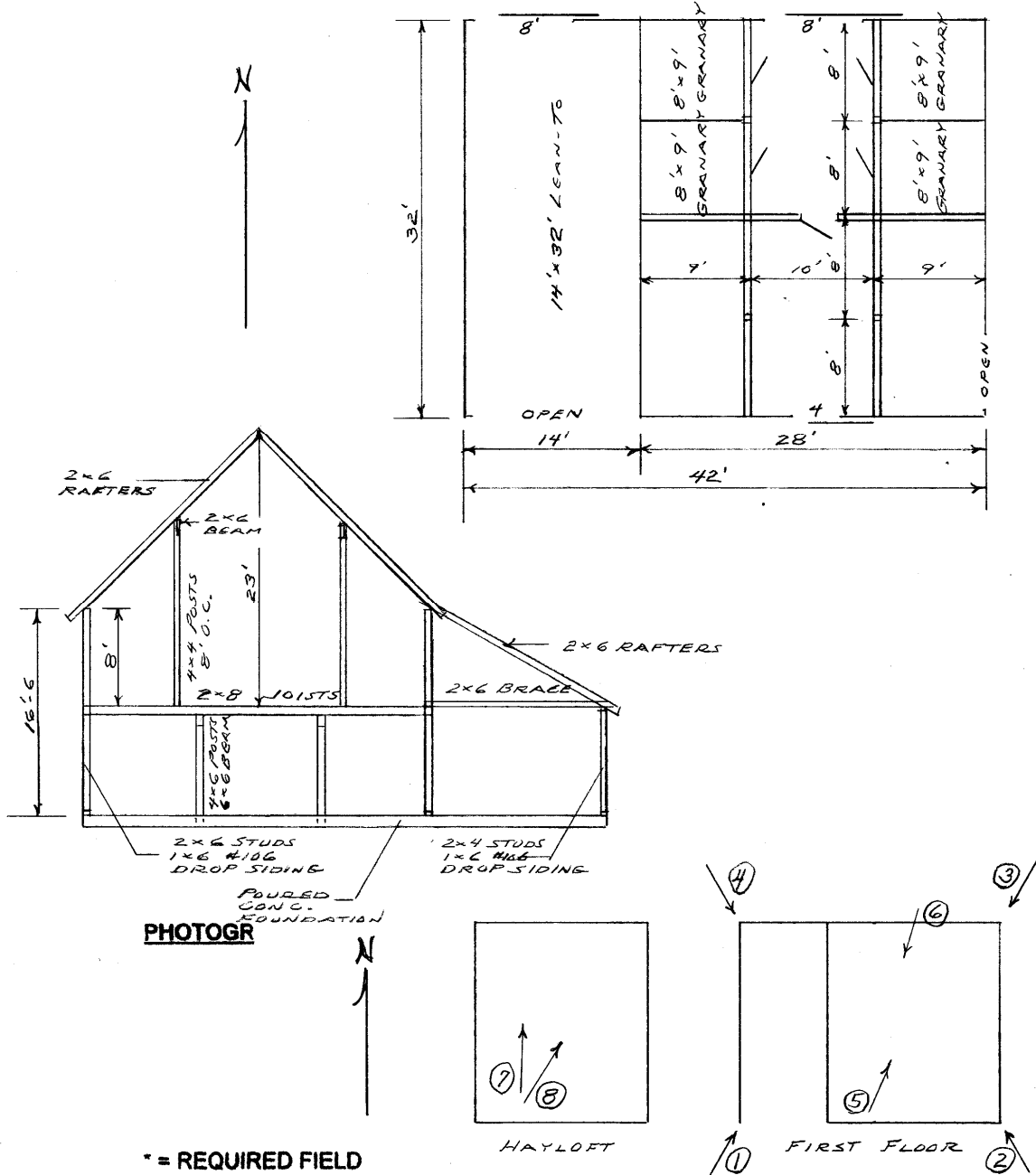

* = REQUIRED FIELD

**SOUTH DAKOTA STATE HISTORIC PRESERVATION OFFICE
HISTORIC SITES SURVEY STRUCTURE FORM**



PHOTOGRAPHER: Jim Stone
DATE OF PHOTO: February 16, 2013

ROLL NUMBER: _____
PHOTO NUMBER: 1
CAMERA DIRECTION: Looking NE, SW corner



PHOTOGRAPHER: Jim Stone
DATE OF PHOTO: February 16, 2013

ROLL NUMBER: _____
PHOTO NUMBER: 2
CAMERA DIRECTION: Looking NW, SE corner

* = REQUIRED FIELD

**SOUTH DAKOTA STATE HISTORIC PRESERVATION OFFICE
HISTORIC SITES SURVEY STRUCTURE FORM**



PHOTOGRAPHER: Jim Stone
DATE OF PHOTO: February 16, 2013

ROLL NUMBER: _____
PHOTO NUMBER: 3
CAMERA DIRECTION: Looking SW, NE corner



PHOTOGRAPHER: Jim Stone
DATE OF PHOTO: February 16, 2013

ROLL NUMBER: _____
PHOTO NUMBER: 4
CAMERA DIRECTION: Looking SE, NW corner

* = REQUIRED FIELD

**SOUTH DAKOTA STATE HISTORIC PRESERVATION OFFICE
HISTORIC SITES SURVEY STRUCTURE FORM**



PHOTOGRAPHER: Jim Stone
DATE OF PHOTO: February 16, 2013

ROLL NUMBER: _____
PHOTO NUMBER: 5

**First floor, looking NE,
solid 2x6 stud wall
dividing South 16' from
North 16'. 4x6 post with
6x6 beam & 2x8 joists.**

CAMERA DIRECTION: _____



PHOTOGRAPHER: Jim Stone
DATE OF PHOTO: February 16, 2013

ROLL NUMBER: _____
PHOTO NUMBER: 6

**First floor, looking SW,
granaries along West
wall.**

CAMERA DIRECTION: _____

**SOUTH DAKOTA STATE HISTORIC PRESERVATION OFFICE
HISTORIC SITES SURVEY STRUCTURE FORM**



PHOTOGRAPHER: Jim Stone
DATE OF PHOTO: February 16, 2013

ROLL NUMBER: _____
PHOTO NUMBER: 7

CAMERA DIRECTION: Hayloft, looking North,
granaries extending into
hayloft.



PHOTOGRAPHER: Jim Stone
DATE OF PHOTO: February 16, 2013

ROLL NUMBER: _____
PHOTO NUMBER: 8

CAMERA DIRECTION: Hayloft, looking NE, 4x4
posts and 2x6 beam
supporting rafters.
Granary extended into
hayloft .

**SOUTH DAKOTA STATE HISTORIC PRESERVATION OFFICE
HISTORIC SITES SURVEY STRUCTURE FORM**

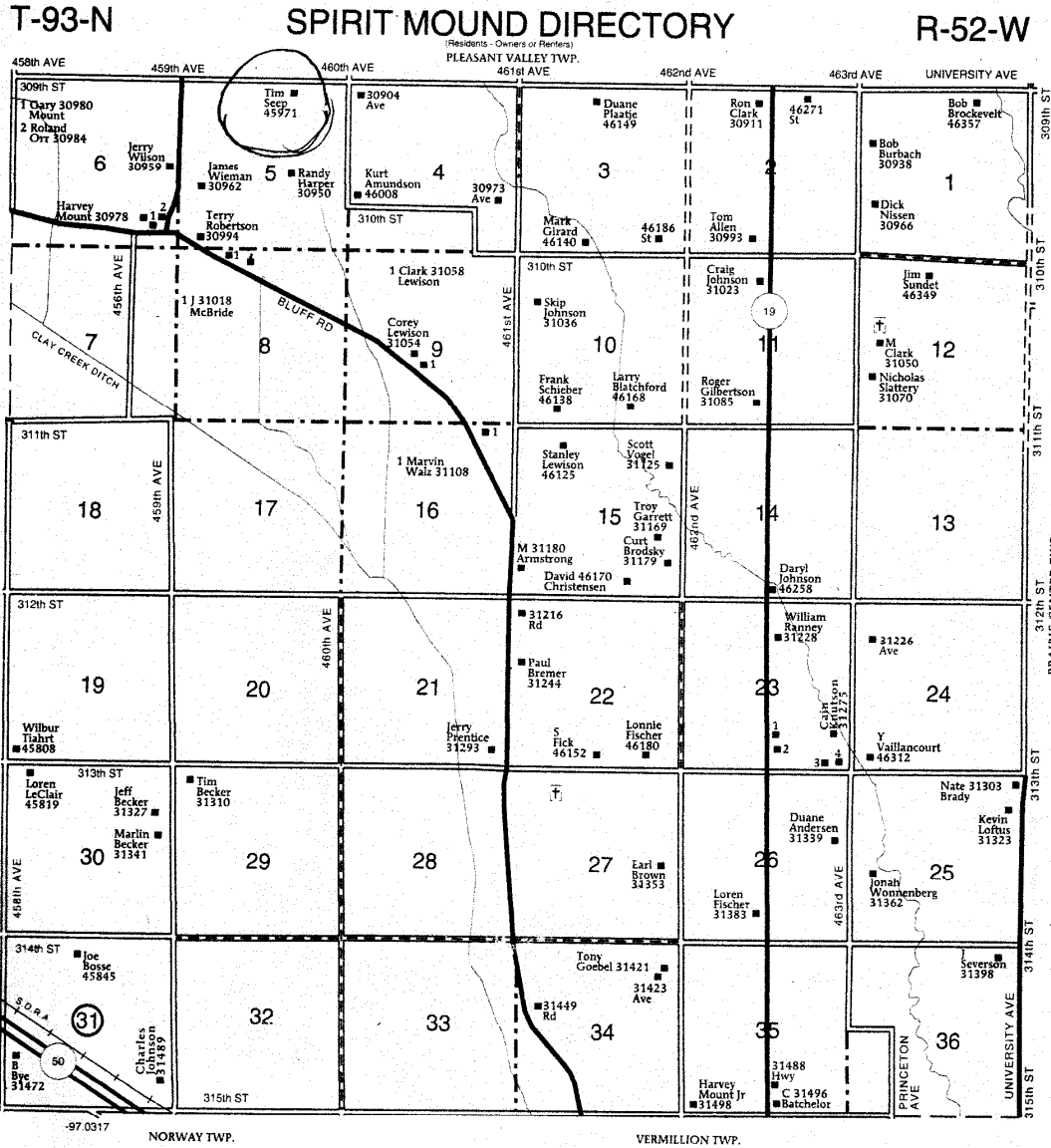

- SPIRIT MOUND
TOWNSHIP
SECTION 23**
- 1 McDonald, Ben 31284
 - 2 Fraidel, Mike 31288
 - 3 46292
 - 4 Wood, Robert 46296

© Farm & Home Publishers, Ltd.

* = REQUIRED FIELD

HISTORY

This farm located in the NE ¼ of Section 5, Spirit Mound Township, Clay County was homesteaded by James H. Woodworth.

The 1894 and 1901 Clay County Atlas lists Jacob Johnson as the owner. (The NE ¼ of the NE1/4 of Sec 5 was homesteaded by Osmond Mortvedt and owned by B. J. Mortvedt in 1894).

1912, 1924 and 1937 Clay County Atlas lists J. P. Knudson as the owner.

1948 Clay county Atlas lists Hazel Emme as the owner.

1956 Clay County Atlas lists Carel Emme as the owner.

**SOUTH DAKOTA STATE HISTORIC PRESERVATION OFFICE
HISTORIC SITES SURVEY STRUCTURE FORM**

