

**SOUTH DAKOTA STATE HISTORIC PRESERVATION OFFICE
HISTORIC SITES SURVEY STRUCTURE FORM**



SITE INFORMATION

*SURVEY DATE: November 8, 2013 *ADDRESS: 31146 456th Ave.
*SURVEYOR: Jim Stone *COUNTY: Clay
*CITY: Meckling

LOCATION DESCRIPTION: From Vermillion, South Dakota Highway 50 west to Meckling and 457th Ave., turn right (North) about 1-1/2 miles to 312th Street, turn left (West) 1 mile to 456th Ave., turn right ((North) about 3/4 mile on the right (East side).

LEGAL DESCRIPTION: NW 1/4, 14 - 93 - 53 Meckling Twp.

*QUARTER 1: NW 1/4 OWNER NAME: Franklin F. Orr
*QUARTER 2: _____ OWNER ADDRESS: 2821 Pettersen Rd.
*TOWNSHIP: Meckling OWNER CITY: Vermillion
*RANGE: 53 OWNER STATE: So. Dak.
*SECTION: 14 OWNER ZIP: 57069
ACRES: 165.04 QUAD NAME: _____

OWNER CODE 1: P
OWNER CODE 2:
OWNER CODE 3:

HISTORIC SIGNIFICANCE

*DOE: _____ REGISTER NAME: _____
*DOE DATE: _____ MULTIPLE PROPERTY NAME: _____
REASON INELIGIBLE: _____

NOMINATION STATUS: _____ CATEGORY: _____
DATE LISTED: _____ SIGNIFICANCE LEVEL 1: N S L
REFERENCE NUMBER: _____ SIGNIFICANCE LEVEL 2: N S L
HISTORIC DISTRICT RATING: C or NC CRITERIA 1: A B C D
PERIOD: _____ CRITERIA 2: A B C D
CRITERIA 3: A B C D
CRITERIA 4: A B C D

SIGNIFICANCE NOTES: _____

STRUCTURE DETAILS

* = REQUIRED FIELD

**SOUTH DAKOTA STATE HISTORIC PRESERVATION OFFICE
HISTORIC SITES SURVEY STRUCTURE FORM**



SHPO ID: _____
 *PROPERTY NAME: _____
 OTHER NAME: _____

CURRENT FUNCTION: Vacant FOUNDATION: Poured concrete
 CURRENT SUBFUNCTION: Storage ROOF MATERIAL: Steel roofing over cedar shingles
 HISTORIC FUNCTION: Livestock barn ROOF SHAPE: Gable roof
 HISTORIC SUBFUNCTION: Hay storage STRUCTURAL SYSTEM: Balloon framing
 OCCUPIED: No STYLE: Western feeder barn
Yes with TYPE: Livestock barn
permission WALLS: 2x6 studs, 1x6 car siding

STORIES: 2 SIGNIFICANT PERSON: J. J. Amen
 *DATE OF CONSTRUCTION: 1910 to 1920 CULTURAL AFFILIATION: ?

ALTERED/MOVED NOTES: Original site. Roof has been covered with steel roofing over cedar shingles. West lean-to has been insulated and lined for swine farrowing. Eight wood farrowing pens and three steel farrowing crates are still in place. South sliding doors have been removed.

INTERIOR NOTES: 2x6 stud walls 14' high on East and West side of the center 18' hay storage area. These walls have 1x8 shiplap up 8' high and studs are open above to the roof. 2x8 floor joists above on the East and West lean-to's.

OTHER NOTES: 2x6 stud walls with 1x6 #106 drop siding on all four exterior walls. No cupola on the roof. Windows are 8"x x 10" four light on the East wall and 4" x 24" four light on the West wall.

***PHYSICAL NOTES:** Barn is in good condition. ***RESTRICTED:** Y or N
 *UTM EASTING: _____
 *UTM NORTHING: _____

* = REQUIRED FIELD

**SOUTH DAKOTA STATE HISTORIC PRESERVATION OFFICE
HISTORIC SITES SURVEY STRUCTURE FORM**

SKETCH MAP

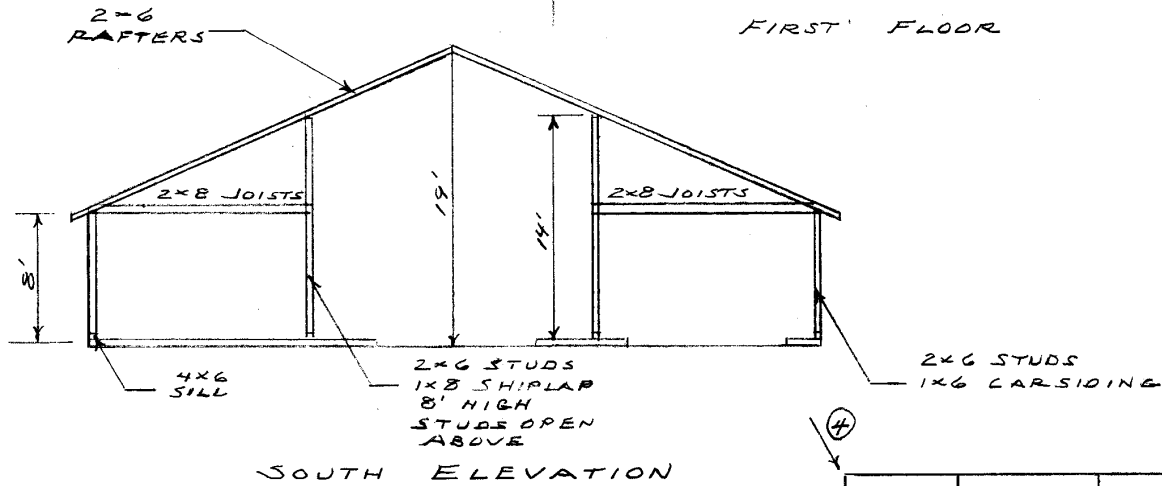
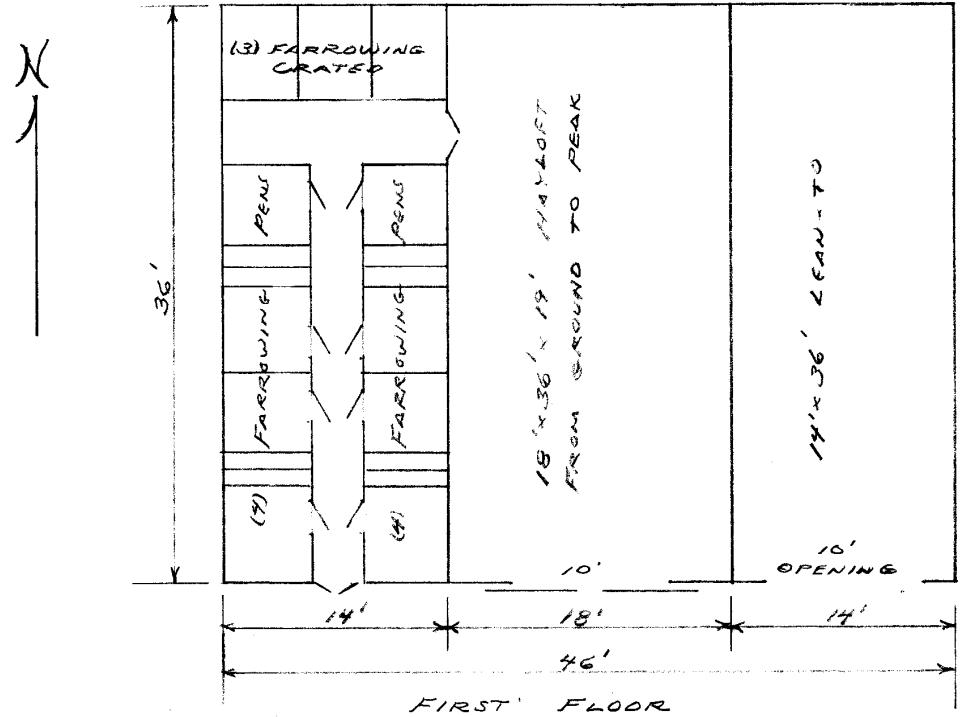

PHOTOGR

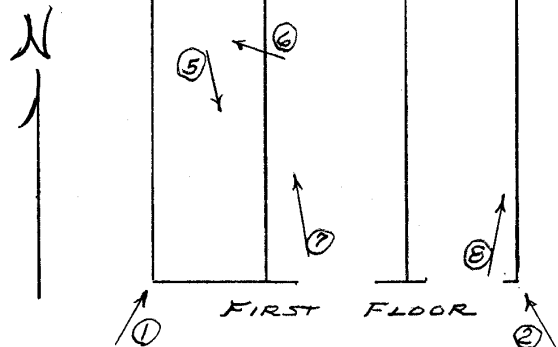

* = REQUIRED FIELD

**SOUTH DAKOTA STATE HISTORIC PRESERVATION OFFICE
HISTORIC SITES SURVEY STRUCTURE FORM**



PHOTOGRAPHER: Jim Stone
DATE OF PHOTO: November 8, 2013

ROLL NUMBER: _____
PHOTO NUMBER: 1
CAMERA DIRECTION: Looking NE, SW corner



PHOTOGRAPHER: Jim Stone
DATE OF PHOTO: November 8, 2013

ROLL NUMBER: _____
PHOTO NUMBER: 2
CAMERA DIRECTION: Looking NW, SE corner

* = REQUIRED FIELD

**SOUTH DAKOTA STATE HISTORIC PRESERVATION OFFICE
HISTORIC SITES SURVEY STRUCTURE FORM**



PHOTOGRAPHER: Jim Stone
DATE OF PHOTO: November 8, 2013

ROLL NUMBER: _____
PHOTO NUMBER: 3
CAMERA DIRECTION: Looking SW, NE corner



PHOTOGRAPHER: Jim Stone
DATE OF PHOTO: November 8, 2013

ROLL NUMBER: _____
PHOTO NUMBER: 4
CAMERA DIRECTION: Looking SE, NW corner

* = REQUIRED FIELD

**SOUTH DAKOTA STATE HISTORIC PRESERVATION OFFICE
HISTORIC SITES SURVEY STRUCTURE FORM**



PHOTOGRAPHER: Jim Stone
DATE OF PHOTO: November 8, 2013

ROLL NUMBER: _____
PHOTO NUMBER: 5

**First floor, West lean-to,
looking SE, wooden
farrowing pens on East
side**

CAMERA DIRECTION: _____



PHOTOGRAPHER: Jim Stone
DATE OF PHOTO: November 8, 2013

ROLL NUMBER: _____
PHOTO NUMBER: 6

**First floor, West lean-to,
looking NW, Three steel
farrowing crates along
North wall.**

CAMERA DIRECTION: _____

* = REQUIRED FIELD

**SOUTH DAKOTA STATE HISTORIC PRESERVATION OFFICE
HISTORIC SITES SURVEY STRUCTURE FORM**



PHOTOGRAPHER: Jim Stone
DATE OF PHOTO: November 8, 2013

ROLL NUMBER: _____
PHOTO NUMBER: 7

CAMERA DIRECTION: Center hayloft area, looking NW, 2x6 stud wall 14' high with 1x8 shiplap up 8' and open studs above up to 2x6 rafters.



PHOTOGRAPHER: Jim Stone
DATE OF PHOTO: November 8, 2013

ROLL NUMBER: _____
PHOTO NUMBER: 8

CAMERA DIRECTION: East lean-to, looking NE, 2x6 stud wall and 2x8 ceiling joists

* = REQUIRED FIELD

**SOUTH DAKOTA STATE HISTORIC PRESERVATION OFFICE
HISTORIC SITES SURVEY STRUCTURE FORM**



T-93-N MECKLING DIRECTORY R-53-W
(Residents - Owners or Renters)

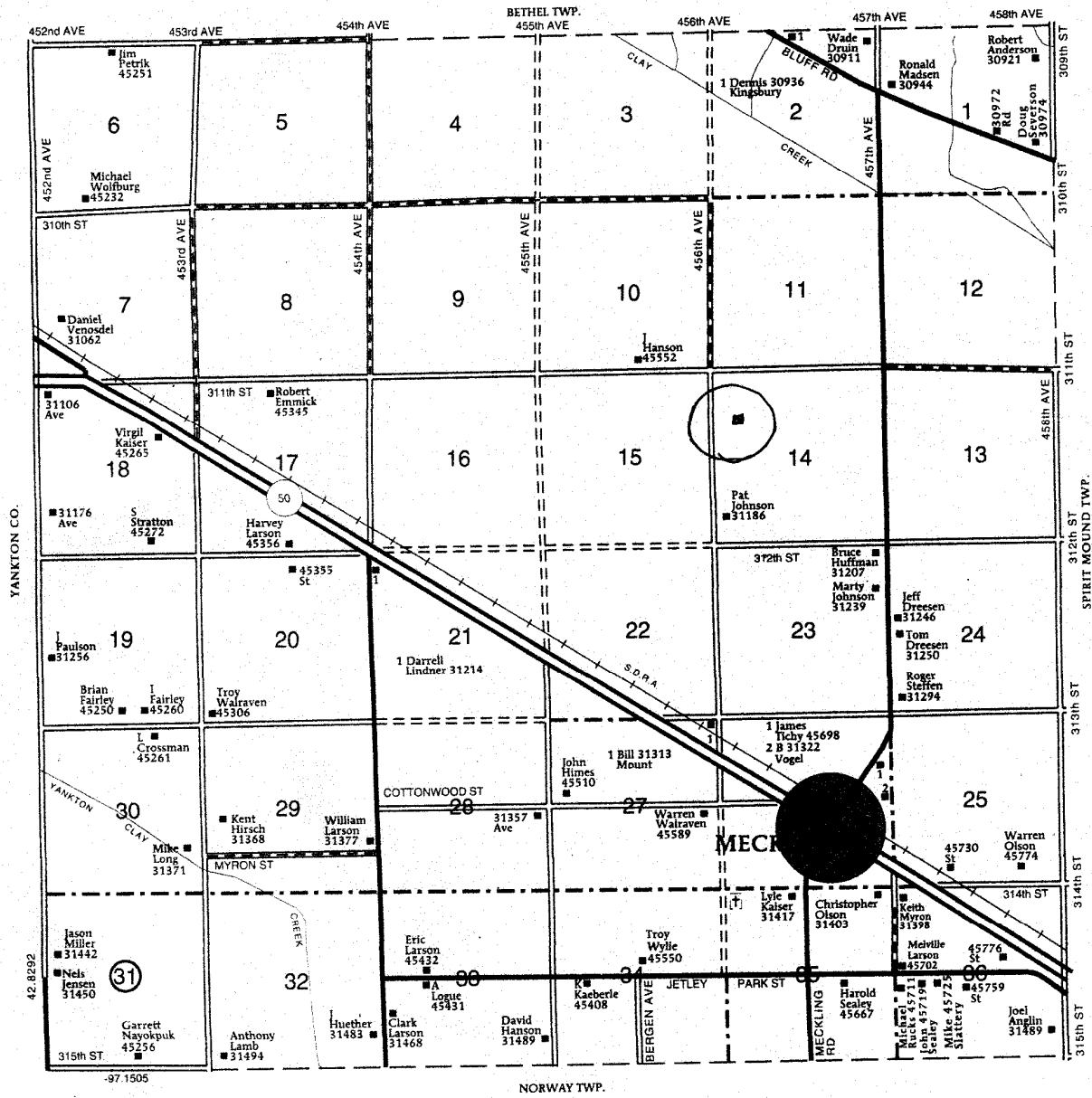

* = REQUIRED FIELD

History

This farm located in the NW ¼ of Section 14, Meckling Township, Clay County was homesteaded by Paul J. Busch.

The 1894 Clay County Atlas lists E. Grab as the owner.

The 1901 Clay County Atlas lists David Stoner as the owner.

The 1912 Clay County Atlas lists J. J. Amen as the owner.

The 1924 Clay County Atlas lists Urban S. Baxter as the owner.

The 1937 Clay County Atlas lists F. E. Gill as the owner and F. L. Cap as the operator (renter).

The 1948 Clay County Atlas lists F. C. Geie as the owner.

The 1956 Clay County Atlas lists John Jessen as the owner.

**SOUTH DAKOTA STATE HISTORIC PRESERVATION OFFICE
HISTORIC SITES SURVEY STRUCTURE FORM**

