

**SOUTH DAKOTA STATE HISTORIC PRESERVATION OFFICE
HISTORIC SITES SURVEY STRUCTURE FORM**



SITE INFORMATION

*SURVEY DATE: June 5, 2013 *ADDRESS: 29841 458th Ave.
*SURVEYOR: Jim Stone *COUNTY: Clay
*CITY: Centerville

LOCATION DESCRIPTION: From Vermillion, the intersection of South Dakota Highway 50 bi-pass and South Dakota Highway 19, North 15 miles to 302nd Street, turn left, (West) about 4 miles to 458th Ave., turn right (North) 3-1/2 miles, on the left (West) side.

LEGAL DESCRIPTION: E 1/2, SE 1/4, NE 1/4, 12-95-53 Star Twp.

*QUARTER 1: NE 1/4
*QUARTER 2: _____
*TOWNSHIP: Star
*RANGE: 53
*SECTION: 12
ACRES: 19.74

OWNER NAME: Arneson-Arneson-Parsons & Pourciau Partnership
OWNER ADDRESS: 123 S. Main Ave. Ste 202
OWNER CITY: Sioux Falls
OWNER STATE: South Dakota
OWNER ZIP: 57104
QUAD NAME: _____

OWNER CODE 1: P
OWNER CODE 2: _____
OWNER CODE 3: _____

HISTORIC SIGNIFICANCE

*DOE: _____
*DOE DATE: _____
REASON INELIGIBLE: _____

REGISTER NAME: _____
MULTIPLE PROPERTY NAME: _____

NOMINATION STATUS: _____
DATE LISTED: _____
REFERENCE NUMBER: _____
HISTORIC DISTRICT RATING: C or NC
PERIOD: _____

CATEGORY: _____
SIGNIFICANCE LEVEL 1: N S L
SIGNIFICANCE LEVEL 2: N S L
CRITERIA 1: A B C D
CRITERIA 2: A B C D
CRITERIA 3: A B C D
CRITERIA 4: A B C D

SIGNIFICANCE NOTES: _____

STRUCTURE DETAILS

* = REQUIRED FIELD

**SOUTH DAKOTA STATE HISTORIC PRESERVATION OFFICE
HISTORIC SITES SURVEY STRUCTURE FORM**



SHPO ID: _____
 *PROPERTY NAME: _____
 OTHER NAME: _____

CURRENT FUNCTION:	<u>Cow calf barn</u>	FOUNDATION:	<u>Poured concrete</u>
CURRENT SUBFUNCTION:	<u>Storage</u>	ROOF MATERIAL:	<u>Steel over cedar shingles</u>
HISTORIC FUNCTION:	<u>Livestock barn</u>	ROOF SHAPE:	<u>Gambrel</u>
HISTORIC SUBFUNCTION:	<u>Hay grain storage</u>	STRUCTURAL SYSTEM:	<u>Balloon framing</u>
OCCUPIED:	<u>No</u>	STYLE:	<u>Gambrel roof barn</u>
ACCESSIBLE:	<u>Yes with permission</u>	TYPE:	<u>Livestock barn</u> <u>2x6 studs, 1x8 diagonal sheathing, 1/2"x6" cedar lap siding.</u>
WALLS:			
STORIES:	<u>2</u>	SIGNIFICANT PERSON:	<u>J. I. Gray</u>
*DATE OF CONSTRUCTION:	<u>Early 1900's</u>	CULTURAL AFFILIATION:	<u>?</u>

ALTERED/MOVED NOTES: Original site. All evidence of horse stalls and or milk cow stanchions has been removed. Steel roofing has been installed over cedar shingles on the roof.

INTERIOR NOTES: Two rows of 6"x6" posts, and (3) 2x6's laminated for a beam to support the 2x8 joists for the hayloft floor. Two 12' x 10' granaries at the West end with alley between. Three granaries above in the hayloft at the West end. Floor joists are 12" O. C. to support the granaries at the West end.

OTHER NOTES: 2x6 stud walls with diagonal sheathing and 1/2" x 6" cedar lap siding on all four walls. The diagonal sheathing is 12' high on all four walls and horizontal above 12' on the gable ends. Rafters are 2x6's with a 6x6 beam at the hip. Two 1x6 bracing on each hip. Special vertical truss on each side of the hayloft door to strengthen the East gable end wall. All of the 2x6's, 2x8's, 6x6's and sheathing boards are rough sawn cottonwood.

*PHYSICAL NOTES: Barn is in poor condition.

*UTM ZONE: _____ *RESTRICTED: Y or N
 *UTM EASTING: _____
 *UTM NORTHING: _____

**SOUTH DAKOTA STATE HISTORIC PRESERVATION OFFICE
HISTORIC SITES SURVEY STRUCTURE FORM**



SKETCH MAP

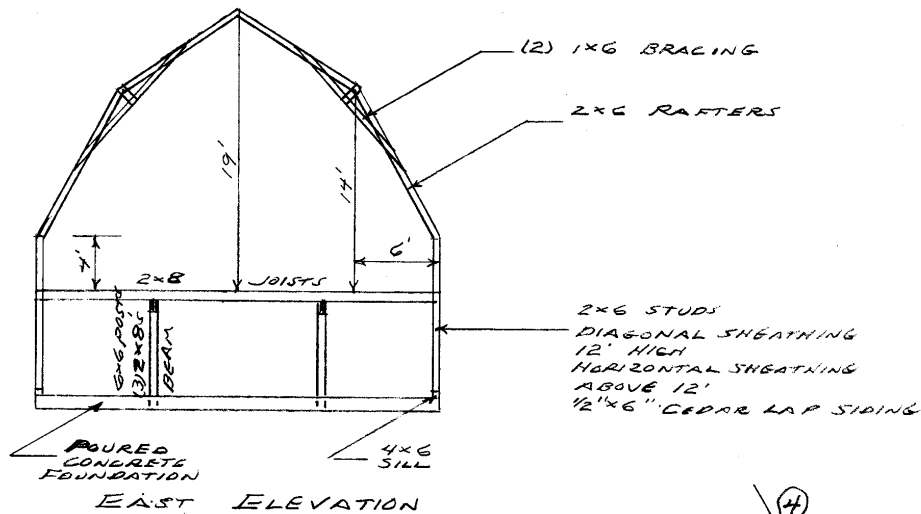
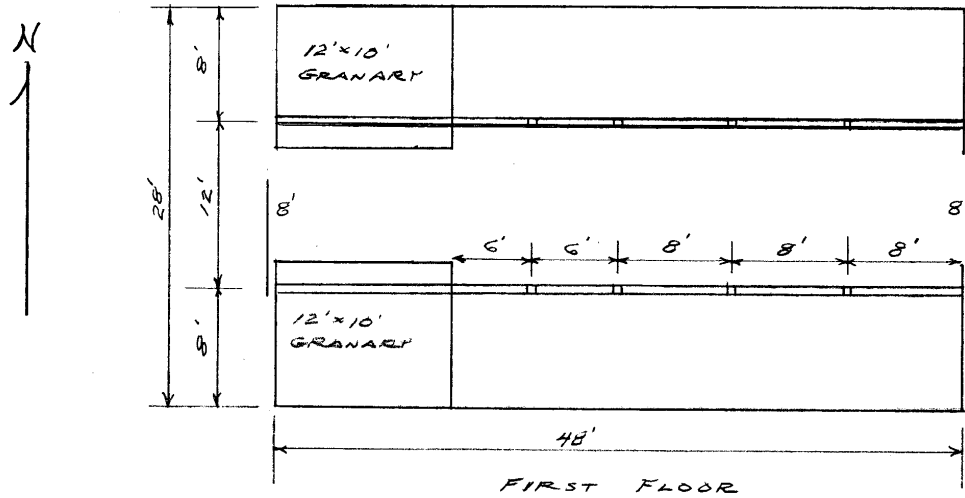

PHOTOGR

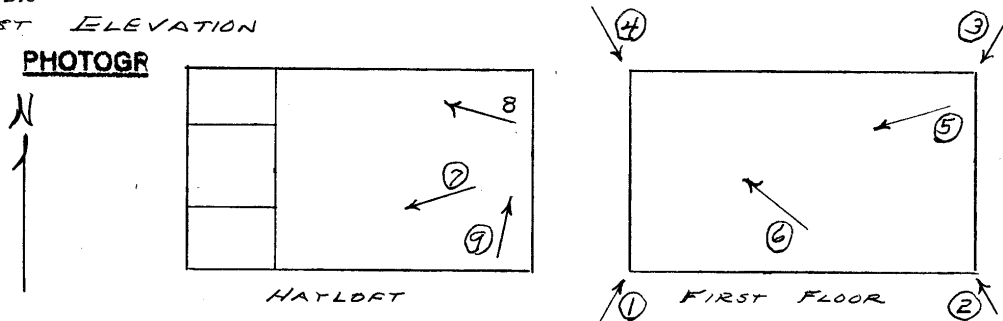

* = REQUIRED FIELD

**SOUTH DAKOTA STATE HISTORIC PRESERVATION OFFICE
HISTORIC SITES SURVEY STRUCTURE FORM**



PHOTOGRAPHER: Jim Stone
DATE OF PHOTO: June 5, 2013

ROLL NUMBER: _____
PHOTO NUMBER: 1
CAMERA DIRECTION: Looking NE, SW corner



PHOTOGRAPHER: Jim Stone
DATE OF PHOTO: June 5, 2013

ROLL NUMBER: _____
PHOTO NUMBER: 2
CAMERA DIRECTION: Looking SE, NW corner

* = REQUIRED FIELD

**SOUTH DAKOTA STATE HISTORIC PRESERVATION OFFICE
HISTORIC SITES SURVEY STRUCTURE FORM**



PHOTOGRAPHER: Jim Stone
DATE OF PHOTO: June 5, 2013

ROLL NUMBER: _____
PHOTO NUMBER: 3
CAMERA DIRECTION: Looking NW, SE corner



PHOTOGRAPHER: Jim Stone
DATE OF PHOTO: June 5, 2013

ROLL NUMBER: _____
PHOTO NUMBER: 4
CAMERA DIRECTION: Looking SE, NE corner

* = REQUIRED FIELD

**SOUTH DAKOTA STATE HISTORIC PRESERVATION OFFICE
HISTORIC SITES SURVEY STRUCTURE FORM**



PHOTOGRAPHER: Jim Stone
DATE OF PHOTO: June 5, 2013

ROLL NUMBER: _____
PHOTO NUMBER: 5

CAMERA DIRECTION: First floor, looking SW,
6x6 post, (3) 2x6's beam,
2x8 joists, note granary
in back on NW corner.



PHOTOGRAPHER: Jim Stone
DATE OF PHOTO: June 5, 2013

ROLL NUMBER: _____
PHOTO NUMBER: 6

CAMERA DIRECTION: First floor, looking NW,
granary in NW corner,
floor joists 12" O. C.
above to support
granaries in hayloft.

* = REQUIRED FIELD

**SOUTH DAKOTA STATE HISTORIC PRESERVATION OFFICE
HISTORIC SITES SURVEY STRUCTURE FORM**



PHOTOGRAPHER: Jim Stone
DATE OF PHOTO: June 5, 2013

ROLL NUMBER: _____
PHOTO NUMBER: 7

**Hayloft, looking SW, 2x6
rafters with (2) 1x6's
bracing hip, note
granaries in back along
the West wall.**

CAMERA DIRECTION: _____



PHOTOGRAPHER: Jim Stone
DATE OF PHOTO: June 5, 2013

ROLL NUMBER: _____
PHOTO NUMBER: 8

**Hayloft, looking NW, 2x6
stud wall in hayloft with
diagonal sheathing.**

CAMERA DIRECTION: _____

* = REQUIRED FIELD

**SOUTH DAKOTA STATE HISTORIC PRESERVATION OFFICE
HISTORIC SITES SURVEY STRUCTURE FORM**



PHOTOGRAPHER: Jim Stone
DATE OF PHOTO: June 5, 2013

ROLL NUMBER: _____
PHOTO NUMBER: 9

CAMERA DIRECTION: Hayloft, looking NE,
vertical truss on each
side of hayloft door to
strengthen East gable
end wall.

HISTORY

This farm located in the NE ¼ of Section 12, Star Township, Clay County was homesteaded by Rasmus Anderson.

The 1894, 1901 and 1912 Clay county atlas lists J. I. Gray as the owner.

The 1924 and 1937 Clay county atlas lists E. R. & Nellie Arneson as the owners.

The 1948 and 1956 Clay county atlas lists E. R. Arneson as the owner.