

**SOUTH DAKOTA STATE HISTORIC PRESERVATION OFFICE  
HISTORIC SITES SURVEY STRUCTURE FORM**



**SITE INFORMATION**

\*SURVEY DATE: February 12, 2013 \*ADDRESS: Vacated place 1/4 mile south of 302<sup>nd</sup> St. on 461<sup>st</sup> Ave.  
\*SURVEYOR: Jim Stone \*COUNTY: Clay  
\*CITY: Centerville

LOCATION DESCRIPTION: From Vermillion, the intersection of South Dakota Highway 50 bi-pass and South Dakota Highway 19, (North) 15 miles to 302<sup>nd</sup> Street, turn left (West), 1 mile to 461<sup>st</sup> Ave., turn left (South) 1/4 mile, on the left (East) side. Vacated place, no driveway.

LEGAL DESCRIPTION: W 1/2 of NW 1/4, Exc. Cty Rd, 34 - 95 - 52 Riverside Twp.

\*QUARTER 1: NW 1/4 OWNER NAME: Steven R. Jensen, Etal  
\*QUARTER 2: \_\_\_\_\_ OWNER ADDRESS: 708 E. St. Andrews  
\*TOWNSHIP: Riverside OWNER CITY: Dakota Dunes  
\*RANGE: 52 OWNER STATE: South Dakota  
\*SECTION: 34 OWNER ZIP: 57049  
ACRES: 80.46 QUAD NAME: \_\_\_\_\_  
OWNER CODE 1: P  
OWNER CODE 2: \_\_\_\_\_  
OWNER CODE 3: \_\_\_\_\_

**HISTORIC SIGNIFICANCE**

\*DOE: \_\_\_\_\_ REGISTER NAME: \_\_\_\_\_  
\*DOE DATE: \_\_\_\_\_ MULTIPLE PROPERTY NAME: \_\_\_\_\_  
REASON INELIGIBLE: \_\_\_\_\_

NOMINATION STATUS: \_\_\_\_\_ CATEGORY: \_\_\_\_\_  
DATE LISTED: \_\_\_\_\_ SIGNIFICANCE LEVEL 1: N S L  
REFERENCE NUMBER: \_\_\_\_\_ SIGNIFICANCE LEVEL 2: N S L  
HISTORIC DISTRICT RATING: C or NC CRITERIA 1: A B C D  
PERIOD: \_\_\_\_\_ CRITERIA 2: A B C D  
CRITERIA 3: A B C D  
CRITERIA 4: A B C D

SIGNIFICANCE NOTES: \_\_\_\_\_  
\_\_\_\_\_  
\_\_\_\_\_

\* = REQUIRED FIELD

**SOUTH DAKOTA STATE HISTORIC PRESERVATION OFFICE  
HISTORIC SITES SURVEY STRUCTURE FORM**



**STRUCTURE DETAILS**

SHPO ID: \_\_\_\_\_  
 \*PROPERTY NAME: \_\_\_\_\_  
 OTHER NAME: \_\_\_\_\_

CURRENT FUNCTION: Storage FOUNDATION: \_\_\_\_\_  
 CURRENT SUBFUNCTION: Storage ROOF MATERIAL: Cedar shingles  
 HISTORIC FUNCTION: Livestock barn ROOF SHAPE: Gambrel  
 HISTORIC SUBFUNCTION: Hay & grain storage STRUCTURAL SYSTEM: Balloon framing  
Gambrel roof bank  
 STYLE: barn  
 OCCUPIED: Yes TYPE: Livestock barn  
8" poured  
concrete, 2x6  
studs, 1x6 #106  
 ACCESSIBLE: Yes with WALLS: \_\_\_\_\_  
permission drop siding

STORIES: 2 SIGNIFICANT PERSON: J. C. Jorgenson  
 \*DATE OF CONSTRUCTION: About 1920 CULTURAL AFFILIATION: ?

ALTERED/MOVED NOTES: Original site. Horse stalls and milk cow stanchions have been removed.  
Two wood posts have been replaced with two Heavy 6" pipe posts.

INTERIOR NOTES: Has one row of 6" pipe posts and 6x8 for a beam. The floor joists for the hayloft  
floor are 2x6's. The flooring in the hayloft is 1x4 fir flooring in the South one half and 1x10 shiplap in the  
North one half. Sliding doors into hayloft on the East side, which is at ground level.

OTHER NOTES: 8"x 8' Poured concrete walls on the East, North and West. The South wall is 8" x 3'  
high poured concrete. 2x6 x 4' high stud walls with 1x6 #106 drop siding, from top of concrete on three  
sides. The South wall is 9' high from the top of the 3' concrete wall. The rafters are 2x6's, with a 2x4  
And a 1x10 brace at the hip 4' O.C. and a 2x6 brace from the hip down to the floor 8' O. C.

\*PHYSICAL NOTES: Barn is in poor condition. Roof is leaking and rotting out the hayloft floor.  
This is the first gambrel roof bank barn I have found in Clay County.

\*UTM ZONE: \_\_\_\_\_ \*RESTRICTED: Y or N  
 \*UTM EASTING: \_\_\_\_\_  
 \*UTM NORTHING: \_\_\_\_\_

\* = REQUIRED FIELD

**SKETCH MAP**

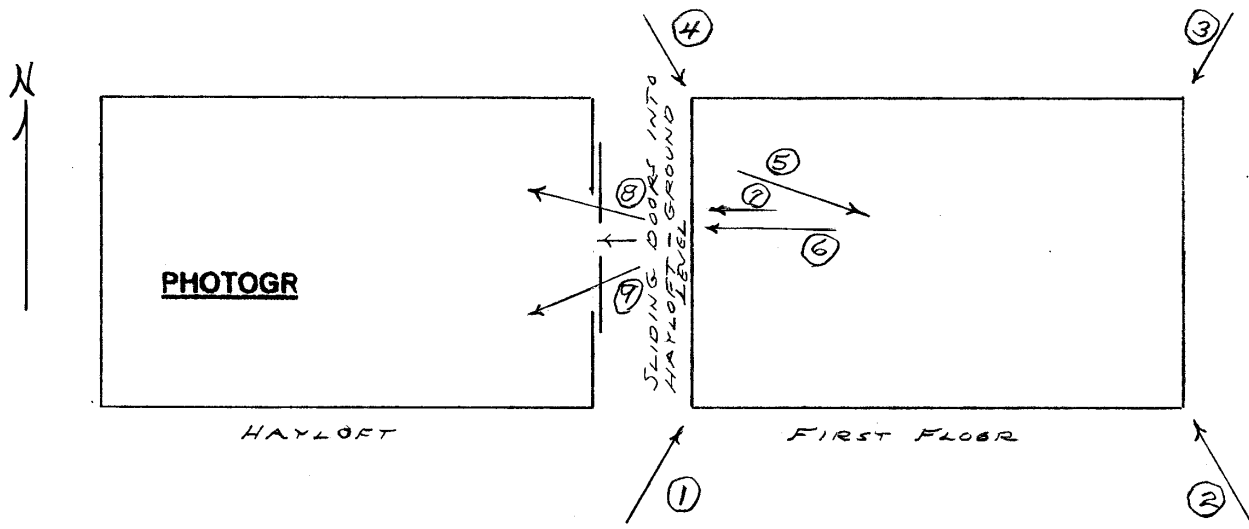
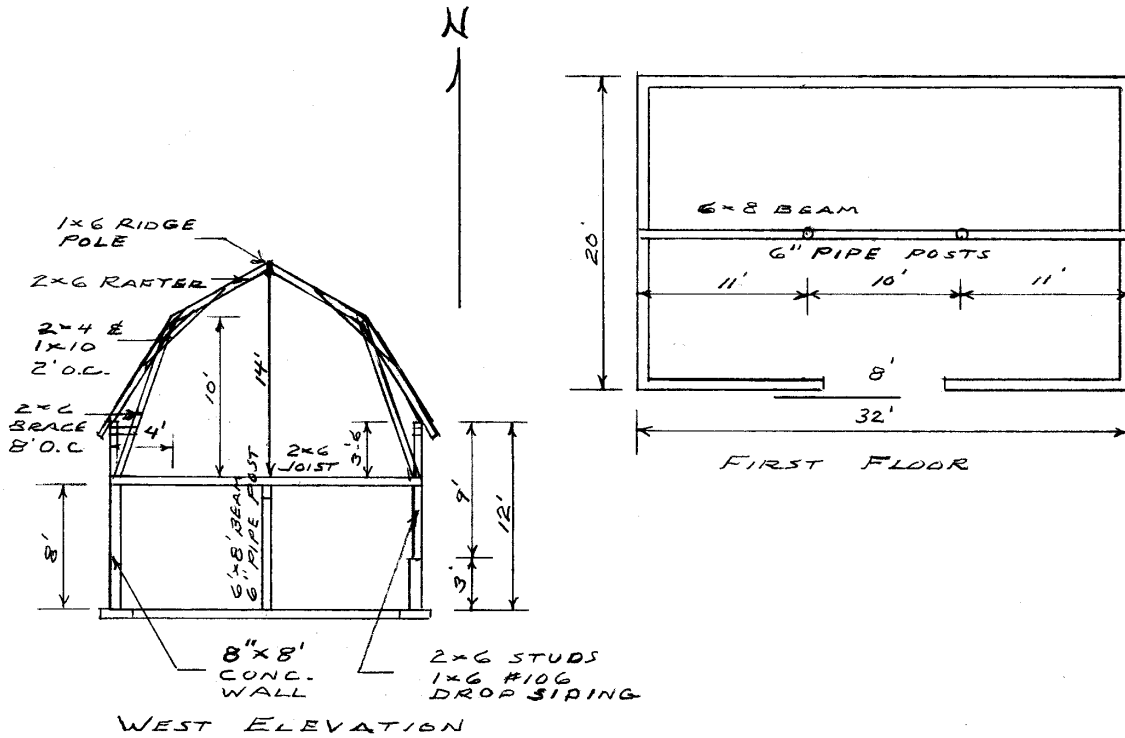

\* = REQUIRED FIELD



**SOUTH DAKOTA STATE HISTORIC PRESERVATION OFFICE  
HISTORIC SITES SURVEY STRUCTURE FORM**



**PHOTOGRAPHER:** Jim Stone  
**DATE OF PHOTO:** February 12, 2013

**ROLL NUMBER:** \_\_\_\_\_  
**PHOTO NUMBER:** 1  
**CAMERA DIRECTION:** Looking NE, SW corner



**PHOTOGRAPHER:** Jim Stone  
**DATE OF PHOTO:** February 12, 2013

**ROLL NUMBER:** \_\_\_\_\_  
**PHOTO NUMBER:** 2  
**CAMERA DIRECTION:** Looking NW, SE corner

\* = REQUIRED FIELD



**SOUTH DAKOTA STATE HISTORIC PRESERVATION OFFICE  
HISTORIC SITES SURVEY STRUCTURE FORM**



**PHOTOGRAPHER:** Jim Stone  
**DATE OF PHOTO:** February 12, 2013

**ROLL NUMBER:** \_\_\_\_\_  
**PHOTO NUMBER:** 3  
**CAMERA DIRECTION:** Looking SW, NE corner,  
note grade of hillside.



**PHOTOGRAPHER:** Jim Stone  
**DATE OF PHOTO:** February 12, 2013

**ROLL NUMBER:** \_\_\_\_\_  
**PHOTO NUMBER:** 4  
**CAMERA DIRECTION:** Looking SE, NW corner

**SOUTH DAKOTA STATE HISTORIC PRESERVATION OFFICE  
HISTORIC SITES SURVEY STRUCTURE FORM**



**PHOTOGRAPHER:** Jim Stone  
**DATE OF PHOTO:** February 12, 2013

**ROLL NUMBER:** \_\_\_\_\_  
**PHOTO NUMBER:** 5

**CAMERA DIRECTION:** First floor, looking East,  
6 x 8 beam and 6" heavy  
pipe posts.



**PHOTOGRAPHER:** Jim Stone  
**DATE OF PHOTO:** February 12, 2013

**ROLL NUMBER:** \_\_\_\_\_  
**PHOTO NUMBER:** 6

**CAMERA DIRECTION:** First floor, looking West,  
design in the poured  
concrete.



**SOUTH DAKOTA STATE HISTORIC PRESERVATION OFFICE  
HISTORIC SITES SURVEY STRUCTURE FORM**



**PHOTOGRAPHER:** Jim Stone  
**DATE OF PHOTO:** February 12, 2013

**ROLL NUMBER:** \_\_\_\_\_  
**PHOTO NUMBER:** 7

**First floor, looking West, builders used scrap embossed metal ceiling to cover holes in concrete forms before pouring.**

**CAMERA DIRECTION:** \_\_\_\_\_



**PHOTOGRAPHER:** Jim Stone  
**DATE OF PHOTO:** February 12, 2013

**ROLL NUMBER:** \_\_\_\_\_  
**PHOTO NUMBER:** 8

**Hayloft, looking NW, 2x4 & 1x10 bracing at hip, 4' O. C. and 2x6 brace from hip down to the floor, 8' O. C.**

**CAMERA DIRECTION:** \_\_\_\_\_

\* = REQUIRED FIELD

**SOUTH DAKOTA STATE HISTORIC PRESERVATION OFFICE  
HISTORIC SITES SURVEY STRUCTURE FORM**



**PHOTOGRAPHER:** Jim Stone  
**DATE OF PHOTO:** February 12, 2013

**ROLL NUMBER:** \_\_\_\_\_  
**PHOTO NUMBER:** 9

**CAMERA DIRECTION:** Hayloft, looking SW, 2x4  
& 1x10 brace at the hip,  
4' O. C. and 2x6 brace  
from hip down to floor, 8.  
O.C.



**SOUTH DAKOTA STATE HISTORIC PRESERVATION OFFICE  
HISTORIC SITES SURVEY STRUCTURE FORM**



T-95-N

**RIVERSIDE DIRECTORY**

R-52-W

(Residents - Owners or Renters)

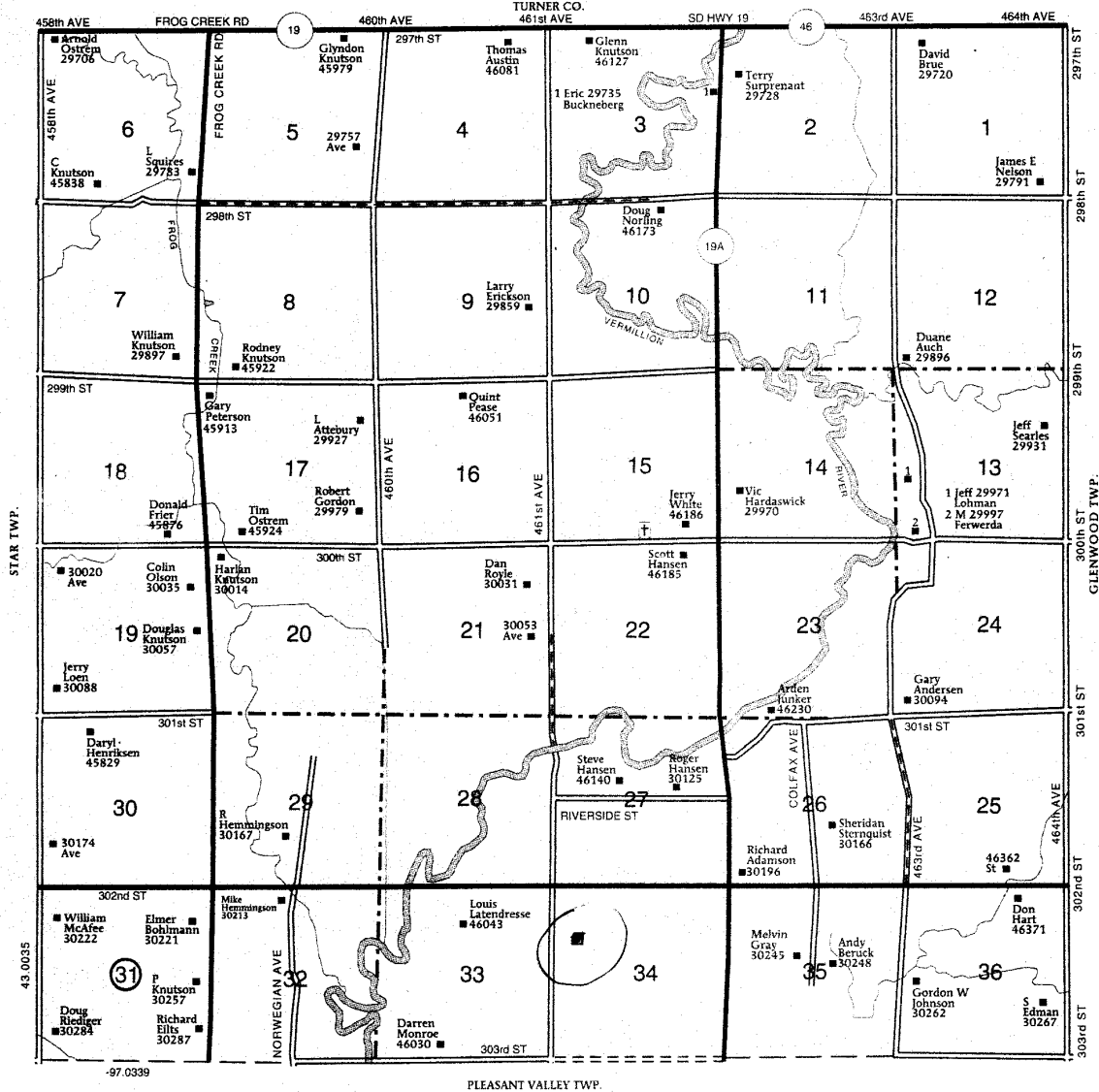

## **HISTORY**

This farm located in the NW ¼ of Section 34, Riverside Township, Clay County was homesteaded by Eli B. Woodford.

The 1894 and 1901 Clay County Atlas lists J. S. Talcott as the owner.

The 1912 and 1924 Clay County Atlas lists J. C. Jorgenson as the owner.

The 1937 Clay County Atlas lists R. Peterson and P. Lunstrom as the owners.

The 1948 and 1956 Clay County atlas lists Bob Peterson Jr. as the owner.