

**SOUTH DAKOTA STATE HISTORIC PRESERVATION OFFICE
HISTORIC SITES SURVEY STRUCTURE FORM**



SITE INFORMATION

*SURVEY DATE: June 5, 2013 *ADDRESS: 45979 SD 46
*SURVEYOR: Jim Stone *COUNTY: Clay
*CITY: Centerville

LOCATION DESCRIPTION: From Vermillion, the intersection of South Dakota Highway 50 bi-pass and South Dakota Highway 19, North 20 miles to South Dakota Highway 46, turn left, (West) about 2-1/4 miles, on left (South) side.

LEGAL DESCRIPTION: N 1/2, NE 1/4, 5- 95 - 52 Riverside Twp.

*QUARTER 1: NE 1/4
*QUARTER 2: _____
*TOWNSHIP: Riverside
*RANGE: 52
*SECTION: 5
ACRES: 79.72

OWNER NAME: Glyndon R. & Mary Knutson
OWNER ADDRESS: 45979 SD 46
OWNER CITY: Centerville
OWNER STATE: South Dakota
OWNER ZIP: 57014
QUAD NAME: _____

OWNER CODE 1: P
OWNER CODE 2: _____
OWNER CODE 3: _____

HISTORIC SIGNIFICANCE

*DOE: _____
*DOE DATE: _____
REASON INELIGIBLE: _____

REGISTER NAME: _____
MULTIPLE PROPERTY NAME: _____

NOMINATION STATUS: _____
DATE LISTED: _____
REFERENCE NUMBER: _____
HISTORIC DISTRICT RATING: C or NC
PERIOD: _____

CATEGORY: _____
SIGNIFICANCE LEVEL 1: N S L
SIGNIFICANCE LEVEL 2: N S L
CRITERIA 1: A B C D
CRITERIA 2: A B C D
CRITERIA 3: A B C D
CRITERIA 4: A B C D

SIGNIFICANCE NOTES: _____

STRUCTURE DETAILS

* = REQUIRED FIELD

**SOUTH DAKOTA STATE HISTORIC PRESERVATION OFFICE
HISTORIC SITES SURVEY STRUCTURE FORM**



SHPO ID: _____
 *PROPERTY NAME: _____
 OTHER NAME: _____

CURRENT FUNCTION: <u>Machinery storage</u>	FOUNDATION: <u>No foundation</u>
CURRENT SUBFUNCTION: <u>Machinery storage</u>	ROOF MATERIAL: <u>Cedar shingles</u>
HISTORIC FUNCTION: <u>Livestock barn</u>	ROOF SHAPE: <u>Gambrel</u>
HISTORIC SUBFUNCTION: <u>Hay storage</u>	STRUCTURAL SYSTEM: <u>Balloon framing</u>
	STYLE: <u>Gambrel roof barn</u>
OCCUPIED: Yes	TYPE: <u>Livestock barn</u>
Yes with	<u>2x6 studs, 1x6 #106</u>
ACCESSIBLE: permission	WALLS: <u>drop siding</u>
STORIES: <u>2</u>	SIGNIFICANT PERSON: <u>J. A. Langan</u>
*DATE OF CONSTRUCTION: <u>Early 1900's</u>	CULTURAL AFFILIATION: <u>?</u>

ALTERED/MOVED NOTES: Moved from farmstead up to top of hill. Lower 5' of wall cut off and hayloft floor removed. A 16' x 14' opening was cut in the East gable end for storing combine. No foundation was built. Barn was just sets on the ground. Any evidence of horse stalls and or milk cow stanchions has been removed.

INTERIOR NOTES: There is nothing left on the interior to describe.

OTHER NOTES: 2x6 stud walls with 1x6 #106 drop siding on all four walls. The rafters are 2x6 on the lower part and 2x4 on the upper part. A 6x6 beam at the hip. 2x6 brace at the hip 6' O. C. and a 2x6 from the 6x6 at the hip down to where the hayloft floor was, also 6' O. C. All of the 2x4's, 2x6's and the one 2x8 floor joist nailed to the West wall, are rough sawn cottonwood.

*PHYSICAL NOTES: Barn is in poor condition.

*UTM ZONE: _____

*RESTRICTED: Y or N

*UTM EASTING: _____

*UTM NORTHING: _____

**SOUTH DAKOTA STATE HISTORIC PRESERVATION OFFICE
HISTORIC SITES SURVEY STRUCTURE FORM**

SKETCH MAP

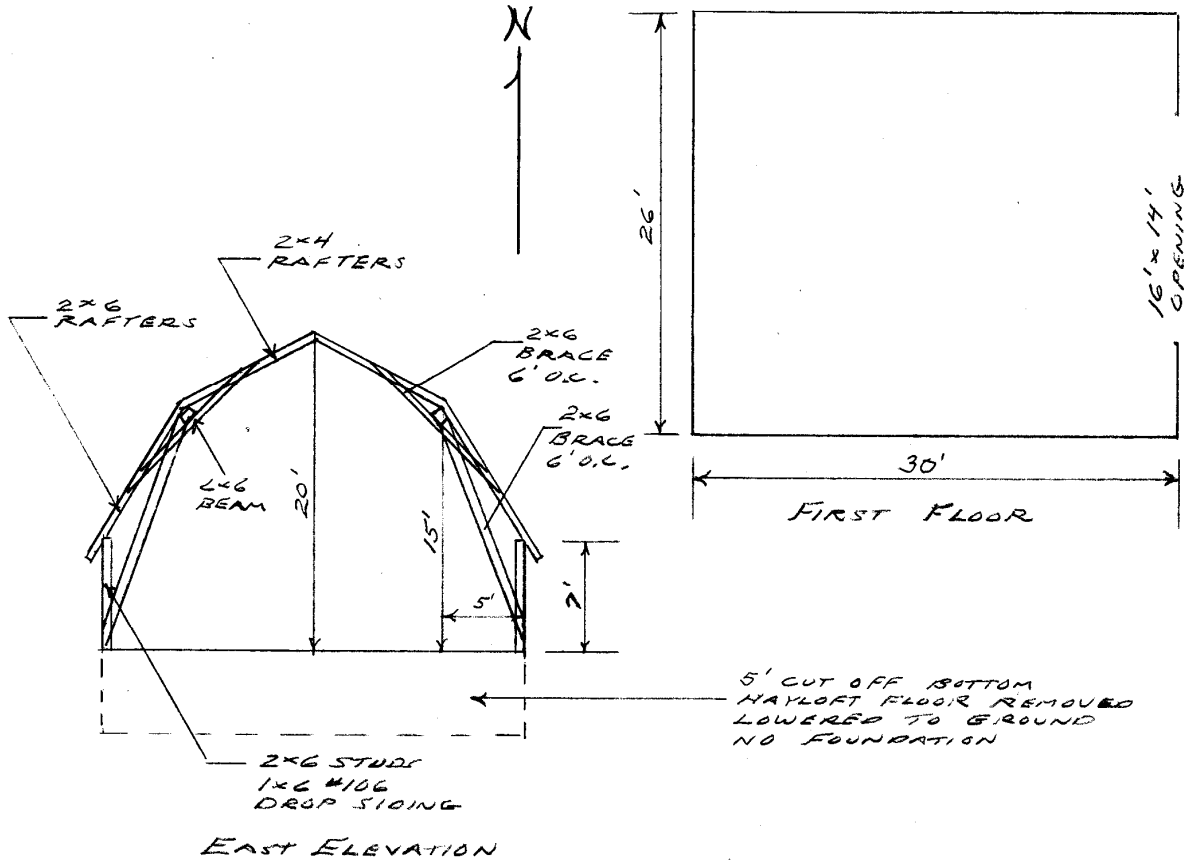

PHOTOGR

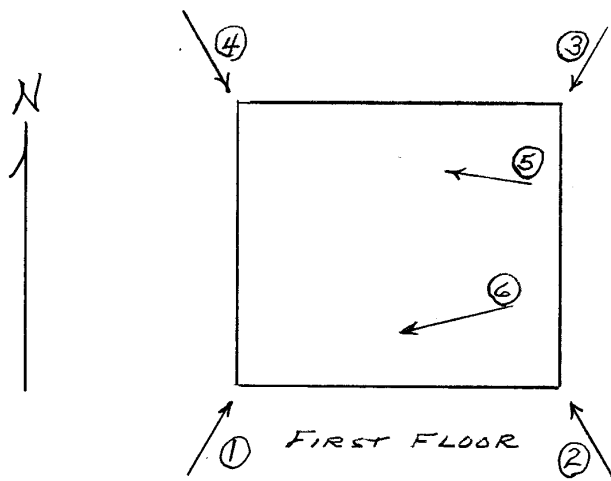

* = REQUIRED FIELD

**SOUTH DAKOTA STATE HISTORIC PRESERVATION OFFICE
HISTORIC SITES SURVEY STRUCTURE FORM**



PHOTOGRAPHER: Jim Stone
DATE OF PHOTO: June 5, 2013

ROLL NUMBER: _____
PHOTO NUMBER: 1
CAMERA DIRECTION: Looking NE, SW corner



PHOTOGRAPHER: Jim Stone
DATE OF PHOTO: June 5, 2013

ROLL NUMBER: _____
PHOTO NUMBER: 2
CAMERA DIRECTION: Looking NW, SE corner

* = REQUIRED FIELD

**SOUTH DAKOTA STATE HISTORIC PRESERVATION OFFICE
HISTORIC SITES SURVEY STRUCTURE FORM**



PHOTOGRAPHER: Jim Stone
DATE OF PHOTO: June 5, 2013

ROLL NUMBER: _____
PHOTO NUMBER: 3
CAMERA DIRECTION: Looking SW, NE corner



PHOTOGRAPHER: Jim Stone
DATE OF PHOTO: June 5, 2013

ROLL NUMBER: _____
PHOTO NUMBER: 4
CAMERA DIRECTION: Looking SE, NW corner

**SOUTH DAKOTA STATE HISTORIC PRESERVATION OFFICE
HISTORIC SITES SURVEY STRUCTURE FORM**



PHOTOGRAPHER: Jim Stone
DATE OF PHOTO: June 5, 2013

ROLL NUMBER: _____
PHOTO NUMBER: 5

CAMERA DIRECTION: First floor, looking NW,
2x6 stud wall, 2x6
rafters, 2x6 brace 6' O. C.
and 2x8 joist in back on
the West wall.



PHOTOGRAPHER: Jim Stone
DATE OF PHOTO: June 5, 2013

ROLL NUMBER: _____
PHOTO NUMBER: 6

CAMERA DIRECTION: First floor, looking SW,
2x6 lower rafters, 2x4
upper rafters, 6x6 beam
and bracing supporting
hip, may have been 4x6
posts supporting the 6x6
at the hip, note post on
West wall.

**SOUTH DAKOTA STATE HISTORIC PRESERVATION OFFICE
HISTORIC SITES SURVEY STRUCTURE FORM**



T-95-N RIVERSIDE DIRECTORY R-52-W

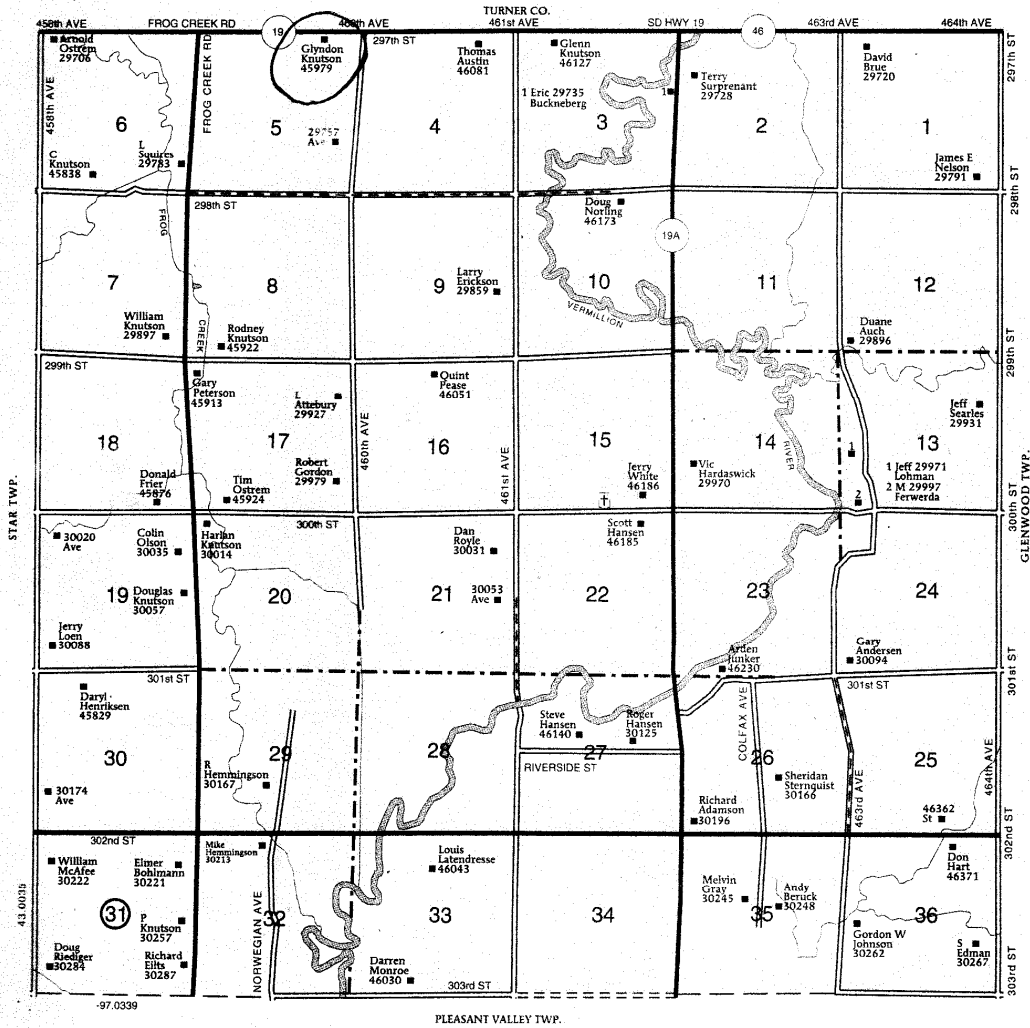

* = REQUIRED FIELD

HISTORY

This farm located in the n ½ of the NE ¼ in Section 5, Riverside Township, Clay County was homesteaded by Oscar E. Norling.

The 1894 Clay County Atlas lists Oscar E. Norling as the owner.

The 1901 Clay County Atlas lists Hugh Langan as the owner.

The 1912 Clay County Atlas lists J. A. Langan as the owner.

The 1924 Clay County Atlas lists T. I. Gunderson as the owner.

The 1937 Clay County Atlas lists Nellie Gunderson as the owner and T. McChristy as the operator (renter).

The 1948 and 1956 Clay County Atlas lists G. C. Knutson as the owner.