

**SOUTH DAKOTA STATE HISTORIC PRESERVATION OFFICE
HISTORIC SITES SURVEY STRUCTURE FORM**



SITE INFORMATION

*SURVEY DATE: August 21, 2013 *ADDRESS: 45668 308th Street
*SURVEYOR: Jim Stone *COUNTY: Clay
*CITY: Volin

LOCATION DESCRIPTION: From Vermillion, intersection of South Dakota Highway 50 bi-pass and South Dakota Highway 19, North about 13 miles to 304th Street, turn left (West) about 4 miles to 458th Ave., turn right (North) about ¼ mile, on the right (East) side.

LEGAL DESCRIPTION: N ½, SE ¼ & SW ¼, SE ¼, 26 – 94 – 53 Bethel Twp.

*QUARTER 1: SE 1/4 OWNER NAME: Sandra S Rahn
*QUARTER 2: _____ OWNER ADDRESS: LE – June A Sherman
*TOWNSHIP: Bethel OWNER CITY: Vermillion
*RANGE: 53 OWNER STATE: South Dakota
*SECTION: 26 OWNER ZIP: 57069
ACRES: 118.79 QUAD NAME: _____

OWNER CODE 1: P
OWNER CODE 2:
OWNER CODE 3:

HISTORIC SIGNIFICANCE

*DOE: _____ REGISTER NAME: _____
*DOE DATE: _____ MULTIPLE PROPERTY NAME: _____
REASON INELIGIBLE: _____

NOMINATION STATUS: _____ CATEGORY: _____
DATE LISTED: _____ SIGNIFICANCE LEVEL 1: N S L
REFERENCE NUMBER: _____ SIGNIFICANCE LEVEL 2: N S L
HISTORIC DISTRICT RATING: C or NC CRITERIA 1: A B C D
PERIOD: _____ CRITERIA 2: A B C D
CRITERIA 3: A B C D
CRITERIA 4: A B C D

SIGNIFICANCE NOTES: _____

* = REQUIRED FIELD

**SOUTH DAKOTA STATE HISTORIC PRESERVATION OFFICE
HISTORIC SITES SURVEY STRUCTURE FORM**



STRUCTURE DETAILS

SHPO ID: _____
 *PROPERTY NAME: _____
 OTHER NAME: _____

CURRENT FUNCTION: <u>Calving barn</u>	FOUNDATION: <u>Native stone and poured concrete</u>
CURRENT SUBFUNCTION: <u>Cattle shelter</u>	ROOF MATERIAL: <u>Asphalt shingles over cedar shingles</u>
HISTORIC FUNCTION: <u>Livestock barn</u>	ROOF SHAPE: <u>Gable roof</u>
HISTORIC SUBFUNCTION: <u>Hay & grain storage</u>	STRUCTURAL SYSTEM: <u>Balloon framing</u>
	STYLE: <u>Gable roof barn</u>
OCCUPIED: <u>Yes</u>	TYPE: <u>Livestock barn</u>
	<u>2x6 studs, 1x8 shiplap, 1/2"x6" cedar lap siding</u>
ACCESSIBLE: <u>Yes with permission</u>	WALLS: _____
STORIES: <u>2</u>	SIGNIFICANT PERSON: <u>Ira S. Myron</u>
*DATE OF CONSTRUCTION: <u>Early 1900's</u>	CULTURAL AFFILIATION: <u>?</u>

ALTERED/MOVED NOTES: Original site. Roof covered with Asphalt shingles over cedar shingles. All evidence of milk cow stanchions and horse stalls has been removed. 16' x 28' lean-to added on the North side. Poured concrete on the outside of original native stone foundation, may not had any mortar and needed to be re-enforced. Pens have been added. They may have been for lambing, as they do not appear sturdy enough for swine farrowing.

INTERIOR NOTES: Two rows of 4x6 posts with 4x6's for beams support 2x10 joists for hayloft floor. 4' - 6" x 8' granary and stairs still in the SW corner. 2x6 rafters with two rows of 2x6 bracing supporting center of rafters down to floor 4' - 4' - 2' - 2' - 4' - 2' - 2' - 4' - 4' O. C.

OTHER NOTES: 2x6 stud walls with 1x8 shiplap and 1/2"x6" cedar lap siding on all four walls. 2x6 studs with vertical 1-1/4" x 26" galvanized corrugated steel roofing on the North lean-to. No cupola. Windows were 8"x x 10" four light.

*PHYSICAL NOTES: Barn is in fair condition. *RESTRICTED: Y or N
 *UTM EASTING: _____
 *UTM NORTHING: _____

* = REQUIRED FIELD

**SOUTH DAKOTA STATE HISTORIC PRESERVATION OFFICE
HISTORIC SITES SURVEY STRUCTURE FORM**

SKETCH MAP

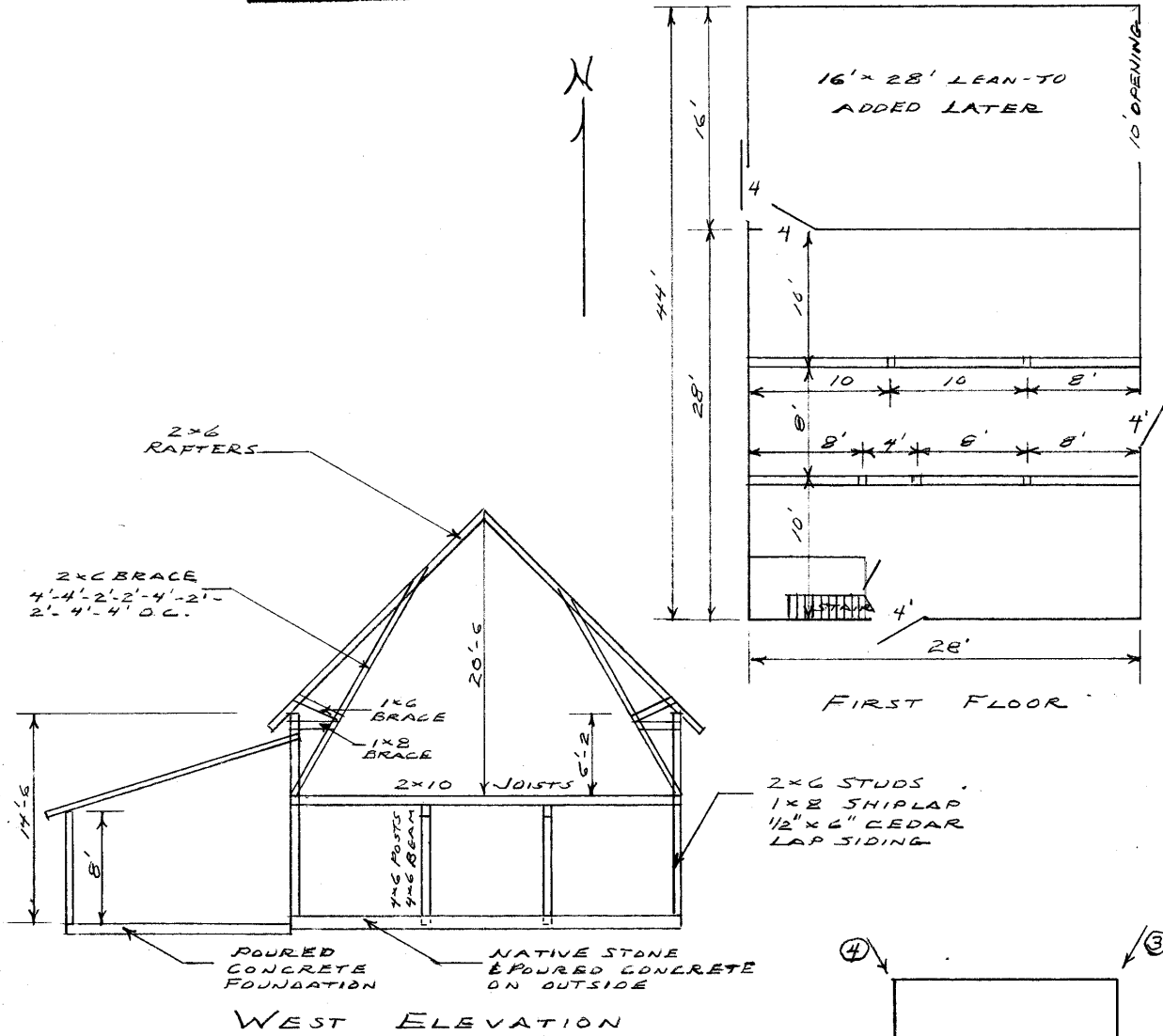

PHOTOGR

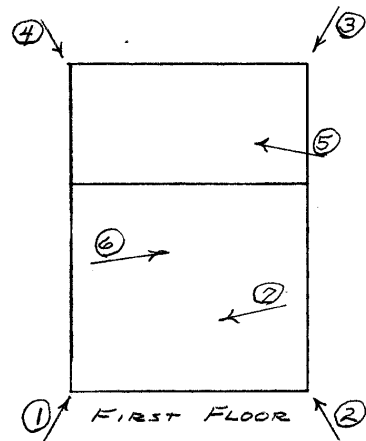
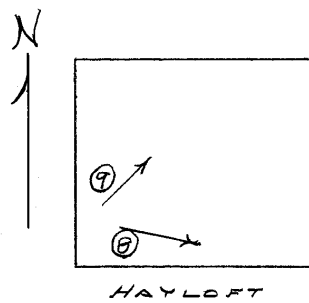

* = REQUIRED FIELD

**SOUTH DAKOTA STATE HISTORIC PRESERVATION OFFICE
HISTORIC SITES SURVEY STRUCTURE FORM**



PHOTOGRAPHER: Jim Stone
DATE OF PHOTO: August 21, 2013

ROLL NUMBER: _____
PHOTO NUMBER: 1
CAMERA DIRECTION: Looking NE, SW corner



PHOTOGRAPHER: Jim Stone
DATE OF PHOTO: August 21, 2013

ROLL NUMBER: _____
PHOTO NUMBER: 2
CAMERA DIRECTION: Looking NW, SE corner

* = REQUIRED FIELD

**SOUTH DAKOTA STATE HISTORIC PRESERVATION OFFICE
HISTORIC SITES SURVEY STRUCTURE FORM**



PHOTOGRAPHER: Jim Stone
DATE OF PHOTO: August 21, 2013

ROLL NUMBER: _____
PHOTO NUMBER: 3
CAMERA DIRECTION: Looking SW, NE corner



PHOTOGRAPHER: Jim Stone
DATE OF PHOTO: August 21, 2013

ROLL NUMBER: _____
PHOTO NUMBER: 4
CAMERA DIRECTION: Looking SE, NW corner

* = REQUIRED FIELD

**SOUTH DAKOTA STATE HISTORIC PRESERVATION OFFICE
HISTORIC SITES SURVEY STRUCTURE FORM**



PHOTOGRAPHER: Jim Stone
DATE OF PHOTO: August 21, 2013

ROLL NUMBER: _____
PHOTO NUMBER: 5

CAMERA DIRECTION: North lean-to, looking NW, 2x6 studs and 2x6 rafters, steel on walls and roof.



PHOTOGRAPHER: Jim Stone
DATE OF PHOTO: August 21, 2013

ROLL NUMBER: _____
PHOTO NUMBER: 6

CAMERA DIRECTION: First floor, looking NE, 4x6 posts, 4x6 beam, 2x10 floor joists, note 4x6 doubled.

* = REQUIRED FIELD

**SOUTH DAKOTA STATE HISTORIC PRESERVATION OFFICE
HISTORIC SITES SURVEY STRUCTURE FORM**



PHOTOGRAPHER: Jim Stone
DATE OF PHOTO: August 21, 2013

ROLL NUMBER: _____
PHOTO NUMBER: 7

CAMERA DIRECTION: First floor, looking SW,
door into 4'-6" granary
and door to stairs to
hayloft.



PHOTOGRAPHER: Jim Stone
DATE OF PHOTO: August 21, 2013

ROLL NUMBER: _____
PHOTO NUMBER: 8

CAMERA DIRECTION: Hayloft, looking SE, 2x6
rafters and 2x6 bracing
for rafters.

**SOUTH DAKOTA STATE HISTORIC PRESERVATION OFFICE
HISTORIC SITES SURVEY STRUCTURE FORM**



PHOTOGRAPHER: Jim Stone
DATE OF PHOTO: August 21, 2013

ROLL NUMBER: _____
PHOTO NUMBER: 9

CAMERA DIRECTION: Hayloft, looking NE, 2x6
rafters and 2x6 bracing
for rafters.

SOUTH DAKOTA STATE HISTORIC PRESERVATION OFFICE
HISTORIC SITES SURVEY STRUCTURE FORM



T-94-N **BETHEL DIRECTORY** **R-53-W**

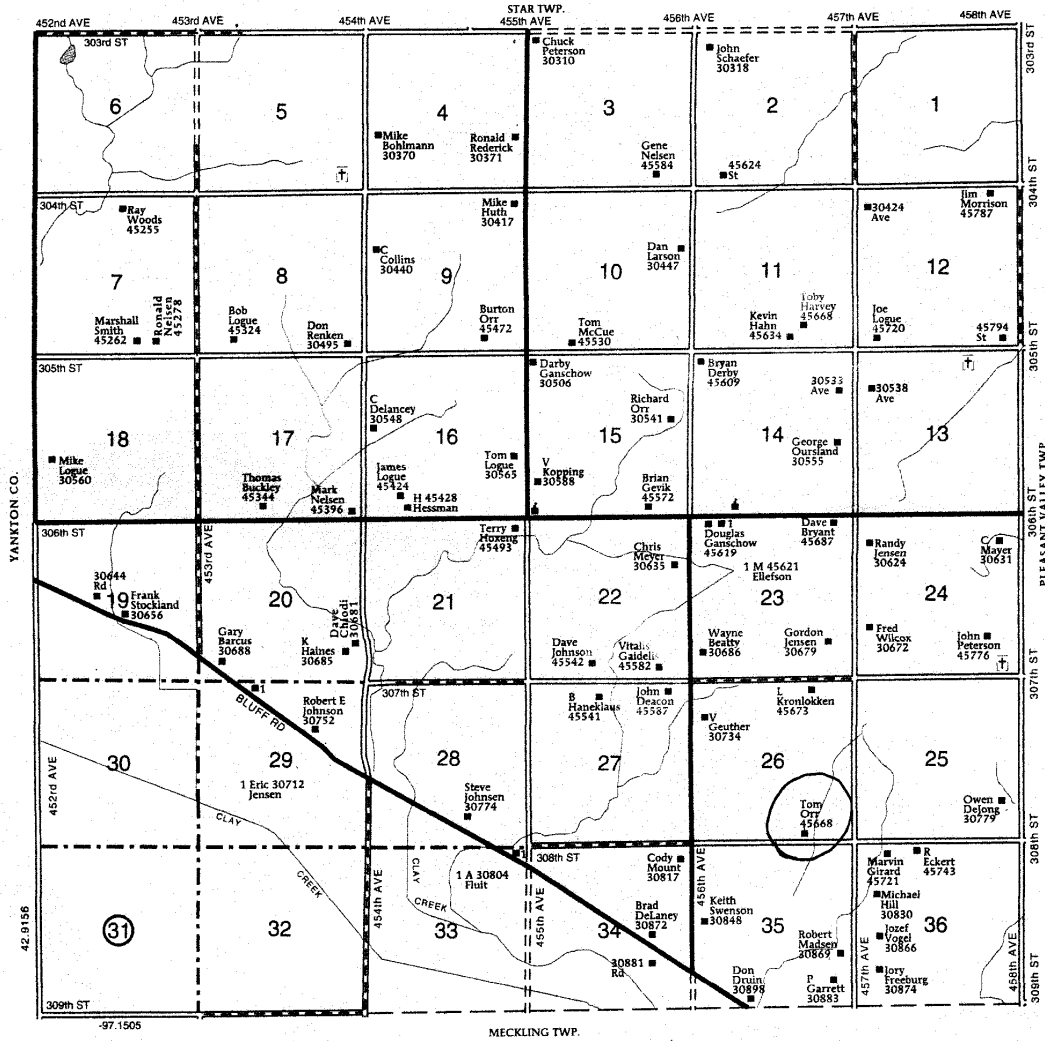

* = REQUIRED FIELD

History

This farm located in the SE ¼ of Section 26, Bethel Township, Clay County was homesteaded by Wilbur R. Peet.

The 1894 Clay County Atlas lists James Johnson as the owner.

The 1901 Clay County Atlas lists J. F. S. Harvey as the owner.

The 1912 Clay County Atlas lists Ira S. Myron as the owner.

The 1924 Clay County Atlas lists J. E. Davis as the owner. The farm was named the “Walnut Grove Farm”.

The 1937 Clay County Atlas lists L. Ellison as the owner.

The 1948 and 1956 Clay County Atlas lists M. L. Ellison as the owner.