

**SOUTH DAKOTA STATE HISTORIC PRESERVATION OFFICE
HISTORIC SITES SURVEY STRUCTURE FORM**



SITE INFORMATION

*SURVEY DATE: February 1, 2012 *ADDRESS: Vacant farmstead, no address,
1/2 mile east of Highway 19 on 307th
Street
*SURVEYOR: Jim Stone *COUNTY: Clay
*CITY: Wakonda

LOCATION DESCRIPTION: From intersection of Highway 50 bi-pass and Highway 19, 10 miles North
to 307th Street, turn right (East) about 1/2 mile, turn right (South) and just fallow lane.

LEGAL DESCRIPTION: N 1/2, NE 1/4, 26 - 94 - 52, Pleasant Valley Twp.

*QUARTER 1: North 1/4
*QUARTER 2: _____
*TOWNSHIP: Pleasant Valley
*RANGE: 52
*SECTION: 26
ACRES: 80

OWNER NAME: Greg Hesla
OWNER ADDRESS: 46181 307th Street
OWNER CITY: Wakonda
OWNER STATE: South Dakota
OWNER ZIP: 57073
QUAD NAME: _____

OWNER CODE 1: P
OWNER CODE 2: F S L P
OWNER CODE 3: F S L P

HISTORIC SIGNIFICANCE

*DOE: _____
*DOE DATE: _____
REASON INELIGIBLE: _____

REGISTER NAME: _____
MULTIPLE PROPERTY NAME: _____

NOMINATION STATUS: _____
DATE LISTED: _____
REFERENCE NUMBER: _____
HISTORIC DISTRICT RATING: C or NC
PERIOD: _____

CATEGORY: _____
SIGNIFICANCE LEVEL 1: N S L
SIGNIFICANCE LEVEL 2: N S L
CRITERIA 1: A B C D
CRITERIA 2: A B C D
CRITERIA 3: A B C D
CRITERIA 4: A B C D

SIGNIFICANCE NOTES: Barn is leaning very bad. Will fall down in the next 12 to 24 months.
Lumber was hauled on a sled by horses from Wakonda lumber yard in the winter of 1915 and 1916

* = REQUIRED FIELD

**SOUTH DAKOTA STATE HISTORIC PRESERVATION OFFICE
HISTORIC SITES SURVEY STRUCTURE FORM**



STRUCTURE DETAILS

SHPO ID: 26 CL 0000573

*PROPERTY NAME: Inman Hesla barn

OTHER NAME: _____

CURRENT FUNCTION: Vacant

CURRENT SUBFUNCTION: Vacant

HISTORIC FUNCTION: Livestock barn

HISTORIC SUBFUNCTION: Hay storage

OCCUPIED: No
Yes with permission from Greg Hesla

ACCESSIBLE: Hesla

FOUNDATIONS: Poured concrete

ROOF MATERIAL: Cedar shingles

ROOF SHAPE: Gambrel

STRUCTURAL SYSTEM: Balloon framing

STYLE: Gambrel roof

TYPE: Livestock barn
2x6 with 3/4" sheathing and 1/2"x6" cedar lap siding

WALLS: _____

STORIES: 2

*DATE OF CONSTRUCTION: 1916

SIGNIFICANT PERSON: Inman Hesla

CULTURAL AFFILIATION: Norwegian

ALTERED/MOVED NOTES: Original site. Lean to on East side has been removed. Milk cow stanchions have been removed.

INTERIOR NOTES: Four rows 6x6 posts and 6x6 beams with 2x8 floor joists. Rows are 7' in from the East and West walls, then 8' O.C. leaving a 4' feed alley. Two rows 6x6 posts and 6x6 beams in hayloft to support roof rafters at hip. Horse stalls are still in place.

OTHER NOTES: Four light 8"x10" over four light 8"x10" window for ventilation. Eight walk doors, no large sliding doors.

*PHYSICAL NOTES: Barn is leaning to the South and East. Without straightening and bracing the barn will fall down in the next 12 to 24 months.

*UTM ZONE: _____

*RESTRICTED: Y or N

* = REQUIRED FIELD

**SOUTH DAKOTA STATE HISTORIC PRESERVATION OFFICE
HISTORIC SITES SURVEY STRUCTURE FORM**

SKETCH MAP

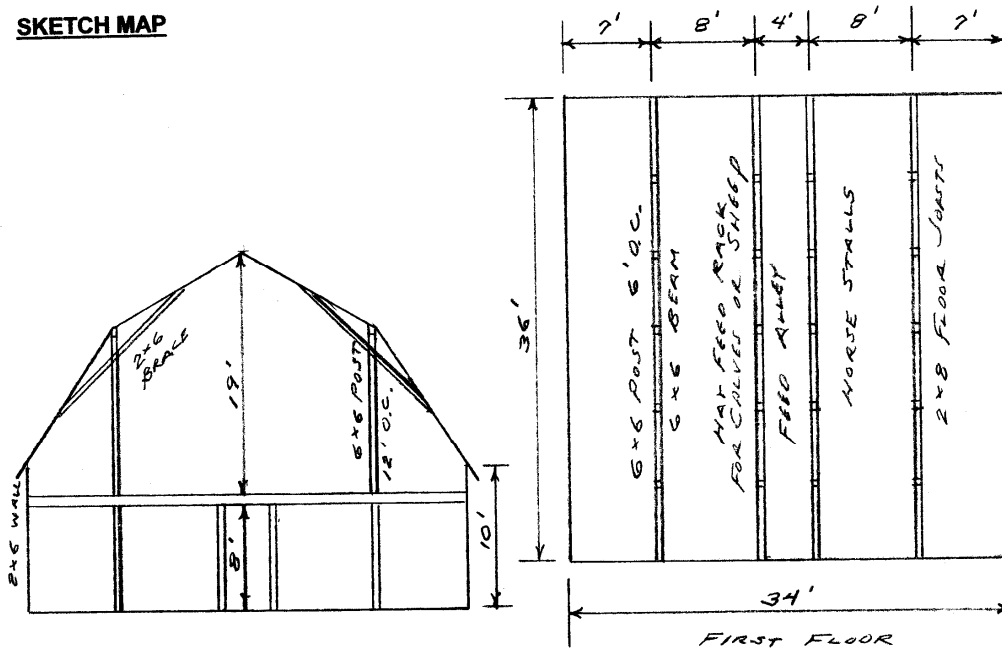

PHOTOGRAPHS

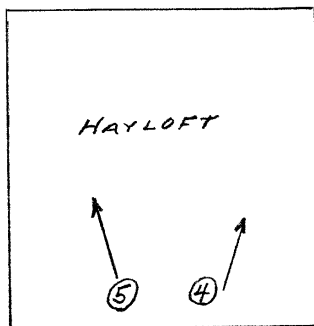

* = REQUIRED FIELD

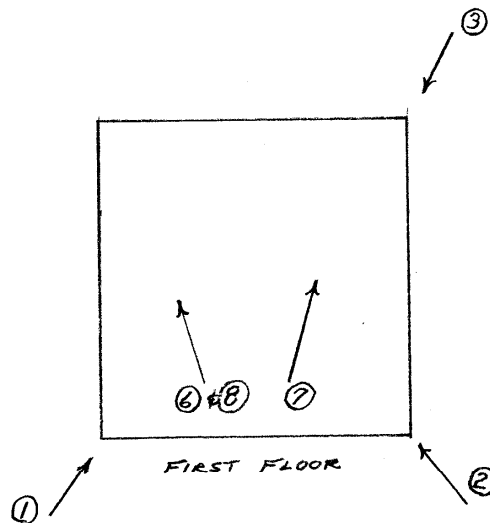

* = REQUIRED FIELD

**SOUTH DAKOTA STATE HISTORIC PRESERVATION OFFICE
HISTORIC SITES SURVEY STRUCTURE FORM**



PHOTOGRAPHER: Jim Stone
DATE OF PHOTO: February 1, 2012

ROLL NUMBER: _____
PHOTO NUMBER: 1
CAMERA DIRECTION: Looking NE, SW corner



PHOTOGRAPHER: Jim Stone
DATE OF PHOTO: February 1, 2012

ROLL NUMBER: _____
PHOTO NUMBER: 2
CAMERA DIRECTION: Looking NW, SE corner

* = REQUIRED FIELD

**SOUTH DAKOTA STATE HISTORIC PRESERVATION OFFICE
HISTORIC SITES SURVEY STRUCTURE FORM**



PHOTOGRAPHER: Jim Stone
DATE OF PHOTO: February 1, 2012

ROLL NUMBER: _____
PHOTO NUMBER: 3
CAMERA DIRECTION: Looking SW, NE corner



PHOTOGRAPHER: Jim Stone
DATE OF PHOTO: February 1, 2012

ROLL NUMBER: _____
PHOTO NUMBER: 4
CAMERA DIRECTION: Hayloft, looking North

* = REQUIRED FIELD

**SOUTH DAKOTA STATE HISTORIC PRESERVATION OFFICE
HISTORIC SITES SURVEY STRUCTURE FORM**



PHOTOGRAPHER: Jim Stone
DATE OF PHOTO: February 1, 2012

ROLL NUMBER: _____
PHOTO NUMBER: 5
CAMERA DIRECTION: Hayloft, looking NW



PHOTOGRAPHER: Jim Stone
DATE OF PHOTO: February 1, 2012

ROLL NUMBER: _____
PHOTO NUMBER: 6
CAMERA DIRECTION: First floor, looking NW

* = REQUIRED FIELD

**SOUTH DAKOTA STATE HISTORIC PRESERVATION OFFICE
HISTORIC SITES SURVEY STRUCTURE FORM**



PHOTOGRAPHER: Jim Stone
DATE OF PHOTO: February 1, 2012

ROLL NUMBER: _____
PHOTO NUMBER: 7
CAMERA DIRECTION: First floor, looking North
Note horse stalls

**SOUTH DAKOTA STATE HISTORIC PRESERVATION OFFICE
HISTORIC SITES SURVEY STRUCTURE FORM**



T-94-N

PLEASANT VALLEY PLAT

R-52-W

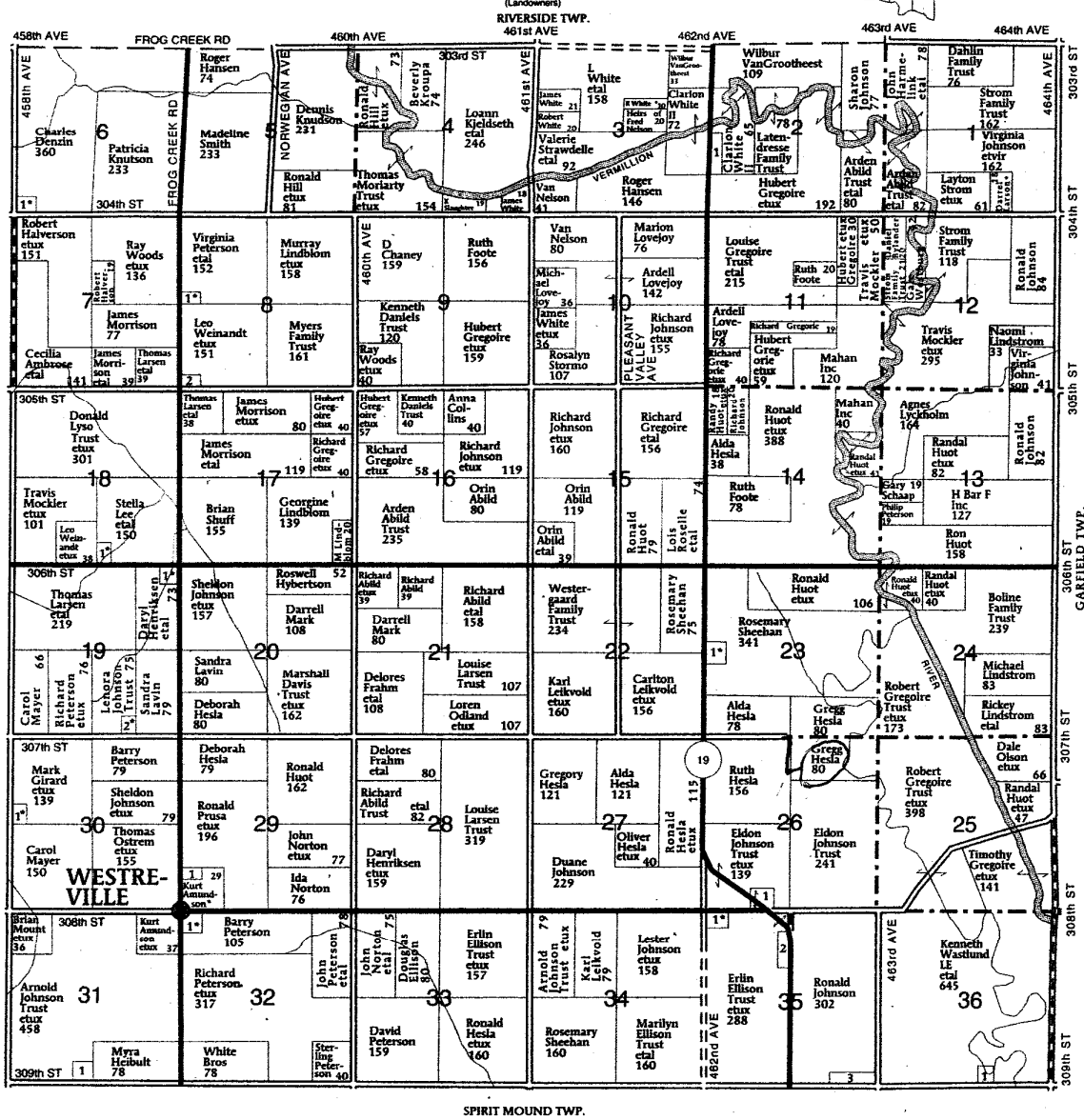

PLEASANT VALLEY TOWNSHIP

- SECTION 2**
1. County of Clay 13
- SECTION 6**
1. Wolfswinkel, Sandra 8
- SECTION 8**
1. Peterson, Sterling 6
2. Knudson, Dennis 6

- SECTION 18**
1. Schwabach, Nicholas 7
- SECTION 19**
1. Rohrer, Larry 6
2. Mews, Michael 5
- SECTION 23**
1. Huot, Clifford 11
- SECTION 28**
1. Sample Jr, James 10

- SECTION 29**
1. Pleasant Valley Lutheran Church 5
- SECTION 30**
1. Woehl, Timothy 5
- SECTION 31**
1. Muller, Richard 10
- SECTION 32**
1. Freeman, Harry 9

- SECTION 35**
1. Dimond, Patricia 8
2. American State Bank 8
3. Wibben, Cristeen 12
- SECTION 36**
1. Christensen, Scott 6

* = REQUIRED FIELD

HISTORY

This farm located in the NE ¼ of Section 26, Pleasant Valley Township, Clay County was homesteaded by Jefferson B. Kidder.

The 1894 Clay County Atlas lists Nich Hanson as the owner.

The 1901 and 1912 Clay County Atlas lists Endre S. Hesla as the owner.

The 1924, 1937, 1948 and 1956 Clay County Atlas lists Inman Hesla as the owner.

**SOUTH DAKOTA STATE HISTORIC PRESERVATION OFFICE
HISTORIC SITES SURVEY STRUCTURE FORM**

