

**SOUTH DAKOTA STATE HISTORIC PRESERVATION OFFICE
HISTORIC SITES SURVEY STRUCTURE FORM**



SITE INFORMATION

*SURVEY DATE: January 3, 2012 *ADDRESS: 46078 305th Street
*SURVEYOR: Jim Stone *COUNTY: Clay
*CITY: Wakonda

LOCATION DESCRIPTION: Intersection of Highway 50 bi-pass and Highway 19, 12 miles North, turn left Left (West) on 305th Street, 1-1/4 miles, on right (North) side of road.

LEGAL DESCRIPTION: S 1/2, SE 1/4, 9 - 94 - 52, Pleasant Valley Twp.

*QUARTER 1: SW 1/4 OWNER NAME: Hubert Gregoire Trust
*QUARTER 2: _____ OWNER ADDRESS: 46078 305th Street
*TOWNSHIP: Pleasant Valley OWNER CITY: Wakonda
*RANGE: 52 OWNER STATE: South Dakota
*SECTION: 9 OWNER ZIP: 57073
ACRES: 159 QUAD NAME: _____
OWNER CODE 1: P
OWNER CODE 2: F S L P
OWNER CODE 3: F S L P

HISTORIC SIGNIFICANCE

*DOE: _____ REGISTER NAME: _____
*DOE DATE: _____ MULTIPLE PROPERTY NAME: _____
REASON INELIGIBLE: _____

NOMINATION STATUS: _____ CATEGORY: _____
DATE LISTED: _____ SIGNIFICANCE LEVEL 1: N S L
REFERENCE NUMBER: _____ SIGNIFICANCE LEVEL 2: N S L
HISTORIC DISTRICT RATING: C or NC CRITERIA 1: A B C D
PERIOD: _____ CRITERIA 2: A B C D
CRITERIA 3: A B C D
CRITERIA 4: A B C D

SIGNIFICANCE NOTES: _____

* = REQUIRED FIELD

**SOUTH DAKOTA STATE HISTORIC PRESERVATION OFFICE
HISTORIC SITES SURVEY STRUCTURE FORM**



STRUCTURE DETAILS

SHPO ID: 9 CL 00000574
 *PROPERTY NAME: Hubert Gregoire barn
 OTHER NAME: _____

CURRENT FUNCTION: Shop FOUNDATION: Poured concrete
Steel over cedar
 CURRENT SUBFUNCTION: Machinery storage ROOF MATERIAL: shingles
 HISTORIC FUNCTION: Dairy barn ROOF SHAPE: Gothic round
 HISTORIC SUBFUNCTION: Hay storage STRUCTURAL SYSTEM: Balloon framing
 STYLE: Gothic round
 OCCUPIED: YES TYPE: Livestock barn
 ACCESSIBLE: YES WALLS: 8" concrete block
8'- 8" high

STORIES: 2 SIGNIFICANT PERSON: M. H. Sherk
 *DATE OF CONSTRUCTION: ? CULTURAL AFFILIATION: ?

ALTERED/MOVED NOTES: Original site. Any stalls or stanchions have been removed. Hayloft floor has been removed. False ceiling installed about 14' high. Walls and ceiling have been insulated and covered with steel roofing to create a heated shop. Walls and roof are covered with steel roofing. Large overhead door installed in South side.

INTERIOR NOTES: Every thing is covered. Could not see any of the structure, rafters, etc.

OTHER NOTES: Very good looking heated shop.

*PHYSICAL NOTES: Barn is in excellent condition.

*UTM ZONE: _____ *RESTRICTED: Y or N
 *UTM EASTING: _____

* = REQUIRED FIELD

**SOUTH DAKOTA STATE HISTORIC PRESERVATION OFFICE
HISTORIC SITES SURVEY STRUCTURE FORM**

SKETCH MAP

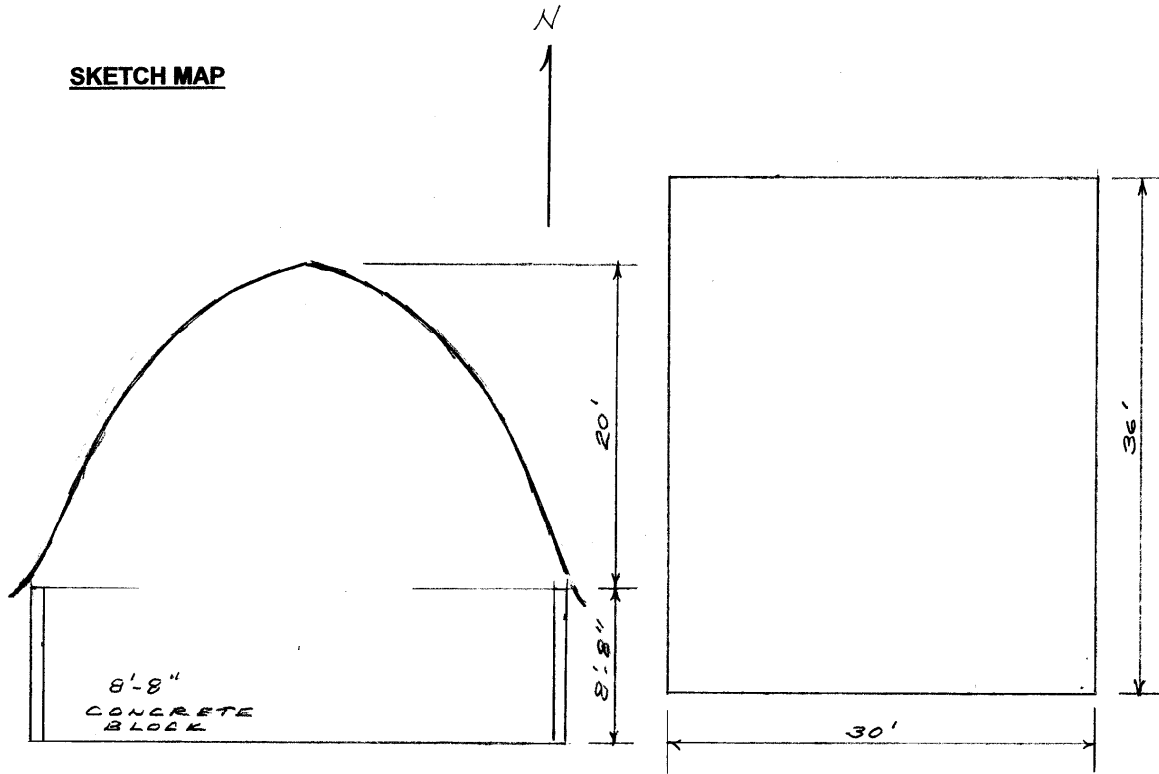

PHOTOGRAPHS

* = REQUIRED FIELD

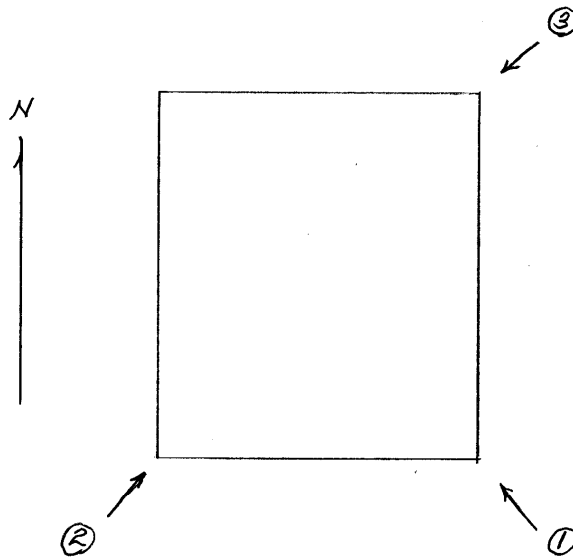

**SOUTH DAKOTA STATE HISTORIC PRESERVATION OFFICE
HISTORIC SITES SURVEY STRUCTURE FORM**



PHOTOGRAPHER: Jim Stone
DATE OF PHOTO: Jan. 3, 2012

ROLL NUMBER: _____
PHOTO NUMBER: 1
CAMERA DIRECTION: Looking NW, SE corner



PHOTOGRAPHER: Jim Stone
DATE OF PHOTO: Jan 3, 2012

ROLL NUMBER: _____
PHOTO NUMBER: 2
CAMERA DIRECTION: Looking NE, SW corner

* = REQUIRED FIELD

**SOUTH DAKOTA STATE HISTORIC PRESERVATION OFFICE
HISTORIC SITES SURVEY STRUCTURE FORM**



PHOTOGRAPHER: Jim Stone
DATE OF PHOTO: Jan 3, 2012

ROLL NUMBER: _____
PHOTO NUMBER: 3
CAMERA DIRECTION: Looking SW, NE corner

SOUTH DAKOTA STATE HISTORIC PRESERVATION OFFICE HISTORIC SITES SURVEY STRUCTURE FORM



T-94-N

PLEASANT VALLEY PLAT

R-52-W

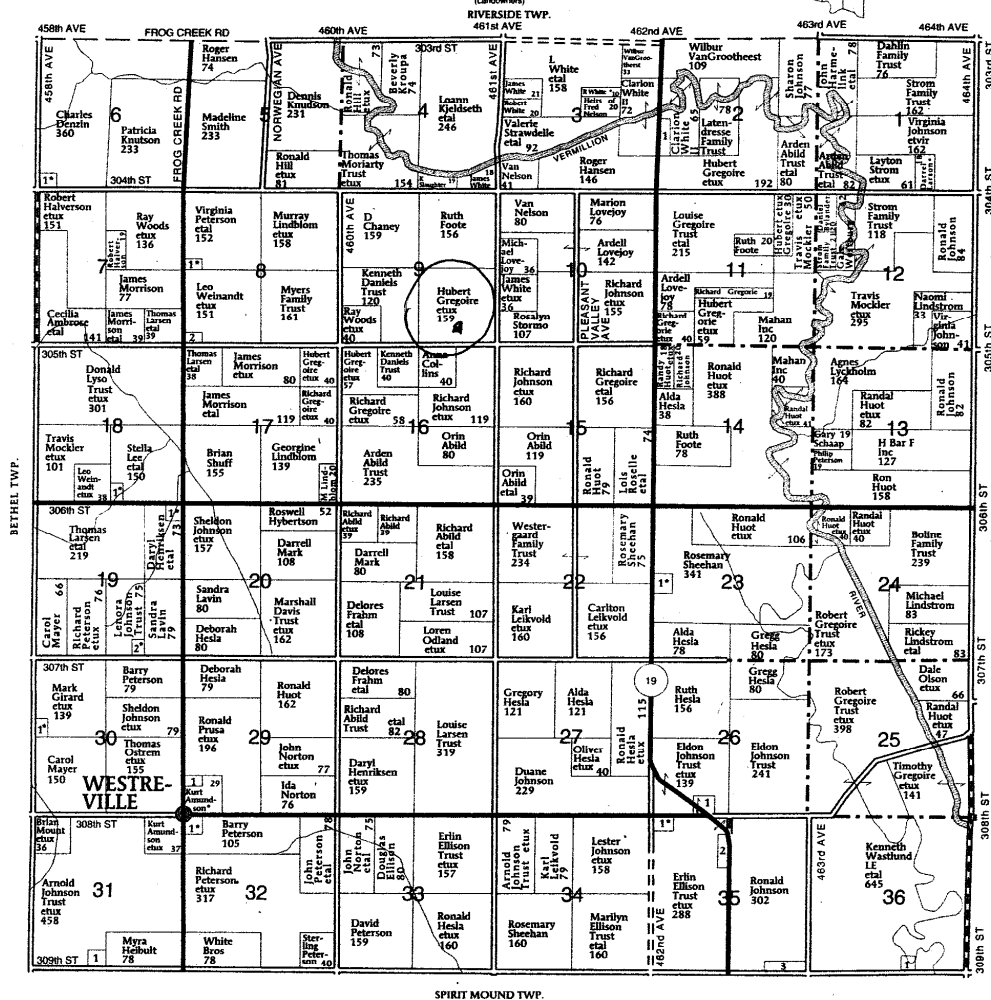

PLEASANT VALLEY TOWNSHIP

SECTION 2

- 1. County of Clay 13

SECTION 6

- 1. Wolfswinkel, Sandra 8

SECTION 8

- 1. Peterson, Sterling 6
- 2. Knudson, Dennis 6

SECTION 18

- 1. Schwebach, Nicholas 7

SECTION 19

- 1. Rohrer, Larry 6
- 2. Mews, Michael 5

SECTION 23

- 1. Huot, Clifford 11

SECTION 26

- 1. Sample Jr, James 10

SECTION 29

- 1. Pleasant Valley Lutheran Church 5

SECTION 30

- 1. Woehl, Timothy 5

SECTION 31

- 1. Muller, Richard 10

SECTION 32

- 1. Freeman, Harry 9

SECTION 35

- 1. Dimond, Patricia 8
- 2. American State Bank 8
- 3. Wibben, Cristeen 12

SECTION 36

- 1. Christensen, Scott 6

HISTORY

This farm located in the SE ¼ of Section 9 in Pleasant Valley Township, Clay County was homesteaded by Benjamin Sherk.

The 1894, 1901, 1912 and 1924 Clay County Atlas lists M. H. Sherk as the owner.

The 1937, 1948 and 1956 Clay County Atlas lists Raoul J. Gregoire as the owner.

**SOUTH DAKOTA STATE HISTORIC PRESERVATION OFFICE
HISTORIC SITES SURVEY STRUCTURE FORM**

