

**SOUTH DAKOTA STATE HISTORIC PRESERVATION OFFICE  
HISTORIC SITES SURVEY STRUCTURE FORM**



**SITE INFORMATION**

\*SURVEY DATE: December 5, 2012 \*ADDRESS: 30242 Greenfield Road  
\*SURVEYOR: Jim Stone \*COUNTY: Clay  
\*CITY: Beresford

LOCATION DESCRIPTION: Vermillion, from the intersection of South Dakota Highway 50 bi-pass and University Road, North 15 miles to 303<sup>rd</sup> Street, turn right (East) about 3 miles to Greenfield road, turn Left (North) about 3/4 mile on the right (East) side

LEGAL DESCRIPTION: S 1/2, NW 1/4, 35 - 95 - 51 Glenwood Twp.

\*QUARTER 1: NW 1/4  
\*QUARTER 2: \_\_\_\_\_  
\*TOWNSHIP: Glenwood  
\*RANGE: 51  
\*SECTION: 35  
ACRES: 79.37

OWNER NAME: Evale Kay & Geanelle Mae Abraham  
OWNER ADDRESS: 1208 E 38<sup>th</sup>  
OWNER CITY: Sioux Falls  
OWNER STATE: South Dakota  
OWNER ZIP: 57105-6024  
QUAD NAME: \_\_\_\_\_

OWNER CODE 1: P  
OWNER CODE 2: \_\_\_\_\_  
OWNER CODE 3: \_\_\_\_\_

**HISTORIC SIGNIFICANCE**

\*DOE: \_\_\_\_\_  
\*DOE DATE: \_\_\_\_\_  
REASON INELIGIBLE: \_\_\_\_\_

REGISTER NAME: \_\_\_\_\_  
MULTIPLE PROPERTY NAME: \_\_\_\_\_

NOMINATION STATUS: \_\_\_\_\_  
DATE LISTED: \_\_\_\_\_  
REFERENCE NUMBER: \_\_\_\_\_  
HISTORIC DISTRICT RATING: C or NC  
PERIOD: \_\_\_\_\_

CATEGORY: \_\_\_\_\_  
SIGNIFICANCE LEVEL 1: N S L  
SIGNIFICANCE LEVEL 2: N S L  
CRITERIA 1: A B C D  
CRITERIA 2: A B C D  
CRITERIA 3: A B C D  
CRITERIA 4: A B C D

SIGNIFICANCE NOTES: \_\_\_\_\_  
\_\_\_\_\_  
\_\_\_\_\_

**STRUCTURE DETAILS**

\* = REQUIRED FIELD

**SOUTH DAKOTA STATE HISTORIC PRESERVATION OFFICE  
HISTORIC SITES SURVEY STRUCTURE FORM**



SHPO ID: \_\_\_\_\_  
\*PROPERTY NAME: \_\_\_\_\_  
OTHER NAME: \_\_\_\_\_

CURRENT FUNCTION:	<u>Storage</u>	FOUNDATION:	<u>Poured concrete foundation</u>
CURRENT SUBFUNCTION:	<u>Storage</u>	ROOF MATERIAL:	<u>Steel roofing over cedar shingles</u>
HISTORIC FUNCTION:	<u>Livestock barn</u>	ROOF SHAPE:	<u>Gambrel roof</u>
HISTORIC SUBFUNCTION:	<u>Hay and grain storage</u>	STRUCTURAL SYSTEM:	<u>Balloon framing</u>
OCCUPIED:	<u>No</u>	STYLE:	<u>Gambrel roof barn</u>
ACCESSIBLE:	<u>Yes with permission</u>	TYPE:	<u>Livestock barn</u> <u>2x4 studs with 1x6 #106 drop siding and 1/2"x6" cedar lap siding</u>
STORIES:	<u>2</u>	WALLS:	<u>lap siding</u>
*DATE OF CONSTRUCTION:	<u>1915 to 1925</u>	SIGNIFICANT PERSON:	<u>Herman Westburg</u>
		CULTURAL AFFILIATION:	<u>?</u>

ALTERED/MOVED NOTES: Original site. Parts of the horse stalls have been removed. Roof covered steel roofing. Original 1x6 #1x6 drop siding has been covered with 1/2"x6" cedar lap siding.

INTERIOR NOTES: Has two rows of 4x6 posts, with 6x6 for a beam. 2x8 floor joists for hayloft floor. Six milk cow stanchions with feed troughs, granary and calf pen are still in place. Horse stalls have been converted into pens, but some evidence is still visible. Granary extends from first floor up through hayloft floor and 4'-6" into hayloft.

OTHER NOTES: 2x4 stud walls with 1x6 #106 drop siding and 1/2"x6" cedar lap siding added later. 2x4 rafters with 2x4 bracing from center of lower rafter down to bottom of wall in hayloft and 2x4 brace at hip on each rafter, 2' O. C.. Windows are 9"x12" four light. Small metal cupola.

\*PHYSICAL NOTES: Barn is in very good condition.

\*UTM ZONE: \_\_\_\_\_ \*RESTRICTED: Y or N  
\*UTM EASTING: \_\_\_\_\_  
\*UTM NORTHING: \_\_\_\_\_

\* = REQUIRED FIELD

**SKETCH MAP**

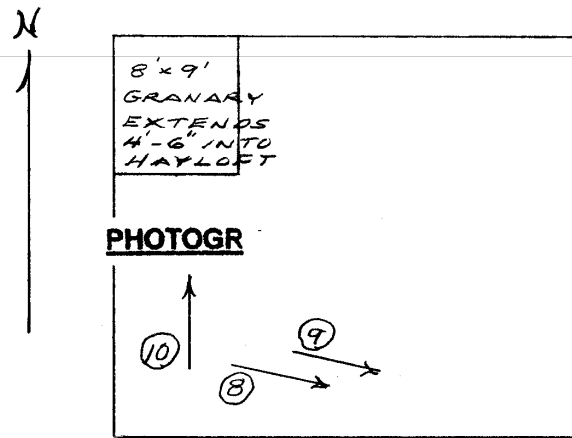
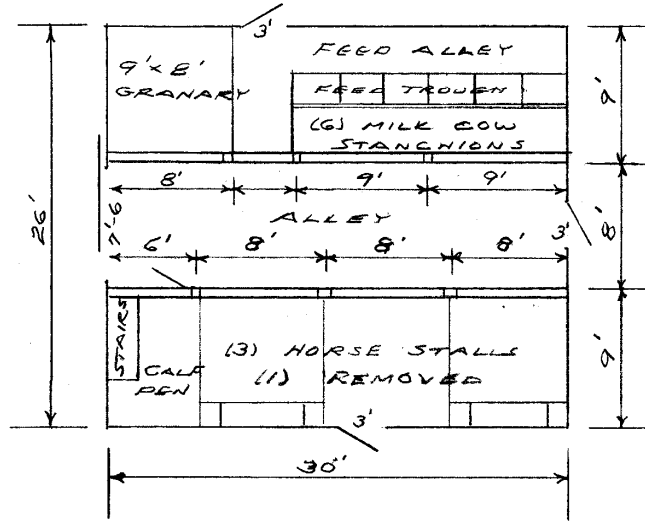
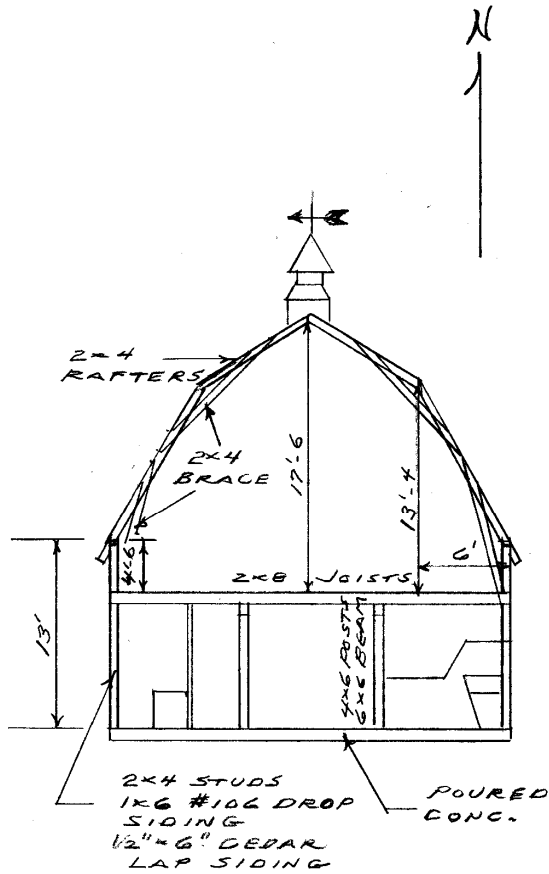

HAYLOFT

\* = REQUIRED FIELD

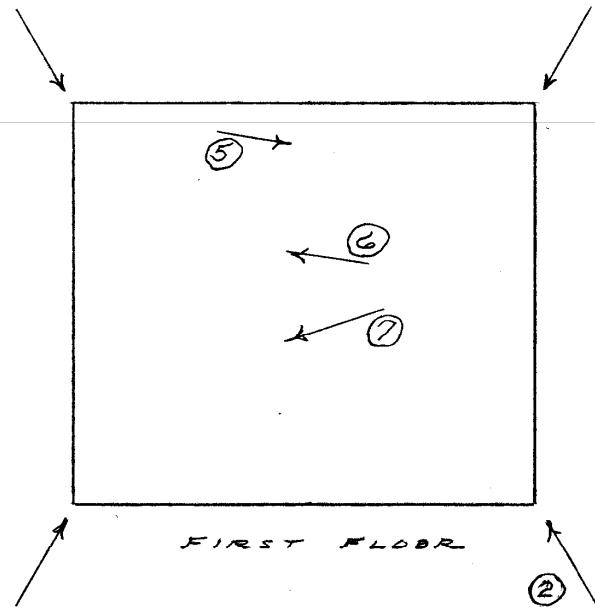

FIRST FLOOR

**SOUTH DAKOTA STATE HISTORIC PRESERVATION OFFICE  
HISTORIC SITES SURVEY STRUCTURE FORM**



**PHOTOGRAPHER:** Jim Stone  
**DATE OF PHOTO:** December 5, 2012

**ROLL NUMBER:** \_\_\_\_\_  
**PHOTO NUMBER:** 1  
**CAMERA DIRECTION:** Looking NE, SW corner



**PHOTOGRAPHER:** Jim Stone  
**DATE OF PHOTO:** December 5, 2012

**ROLL NUMBER:** \_\_\_\_\_  
**PHOTO NUMBER:** 2  
**CAMERA DIRECTION:** Looking NW, SE corner

\* = REQUIRED FIELD



**SOUTH DAKOTA STATE HISTORIC PRESERVATION OFFICE  
HISTORIC SITES SURVEY STRUCTURE FORM**



**PHOTOGRAPHER:** Jim Stone  
**DATE OF PHOTO:** December 5, 2012

**ROLL NUMBER:** \_\_\_\_\_  
**PHOTO NUMBER:** 3

**First floor, looking East,  
six milk cow stanchions  
and feed trough on North  
wall**

**CAMERA DIRECTION:** \_\_\_\_\_



**PHOTOGRAPHER:** Jim Stone  
**DATE OF PHOTO:** December 5, 2012

**ROLL NUMBER:** \_\_\_\_\_  
**PHOTO NUMBER:** 4

**First floor, looking West,  
granary in NW corner**

**CAMERA DIRECTION:** \_\_\_\_\_

**SOUTH DAKOTA STATE HISTORIC PRESERVATION OFFICE  
HISTORIC SITES SURVEY STRUCTURE FORM**



**PHOTOGRAPHER:** Jim Stone  
**DATE OF PHOTO:** December 5, 2012

**ROLL NUMBER:** 5  
**PHOTO NUMBER:** 5

**First floor, looking SW,  
calf pen and stairs in SW  
corner**

**CAMERA DIRECTION:** \_\_\_\_\_



**PHOTOGRAPHER:** Jim Stone  
**DATE OF PHOTO:** December 5, 2012

**ROLL NUMBER:** 6  
**PHOTO NUMBER:** 6

**Hayloft, looking SE,  
2x4 lower bracing from  
rafters down to wall at  
floor level**

**CAMERA DIRECTION:** \_\_\_\_\_

**SOUTH DAKOTA STATE HISTORIC PRESERVATION OFFICE  
HISTORIC SITES SURVEY STRUCTURE FORM**



**PHOTOGRAPHER:** Jim Stone  
**DATE OF PHOTO:** December 5, 2012

**ROLL NUMBER:** \_\_\_\_\_  
**PHOTO NUMBER:** 7

**CAMERA DIRECTION:** Hayloft, looking SE, 2x4 bracing at hip



**PHOTOGRAPHER:** Jim Stone  
**DATE OF PHOTO:** December 5, 2012

**ROLL NUMBER:** \_\_\_\_\_  
**PHOTO NUMBER:** 8

**CAMERA DIRECTION:** Hayloft, looking North, two 2x6 bracing on gable end walls, note grain bin extending through hayloft floor.

\* = REQUIRED FIELD



**SOUTH DAKOTA STATE HISTORIC PRESERVATION OFFICE**  
**HISTORIC SITES SURVEY STRUCTURE FORM**



**T-95-N GLENWOOD DIRECTORY R-51-W**

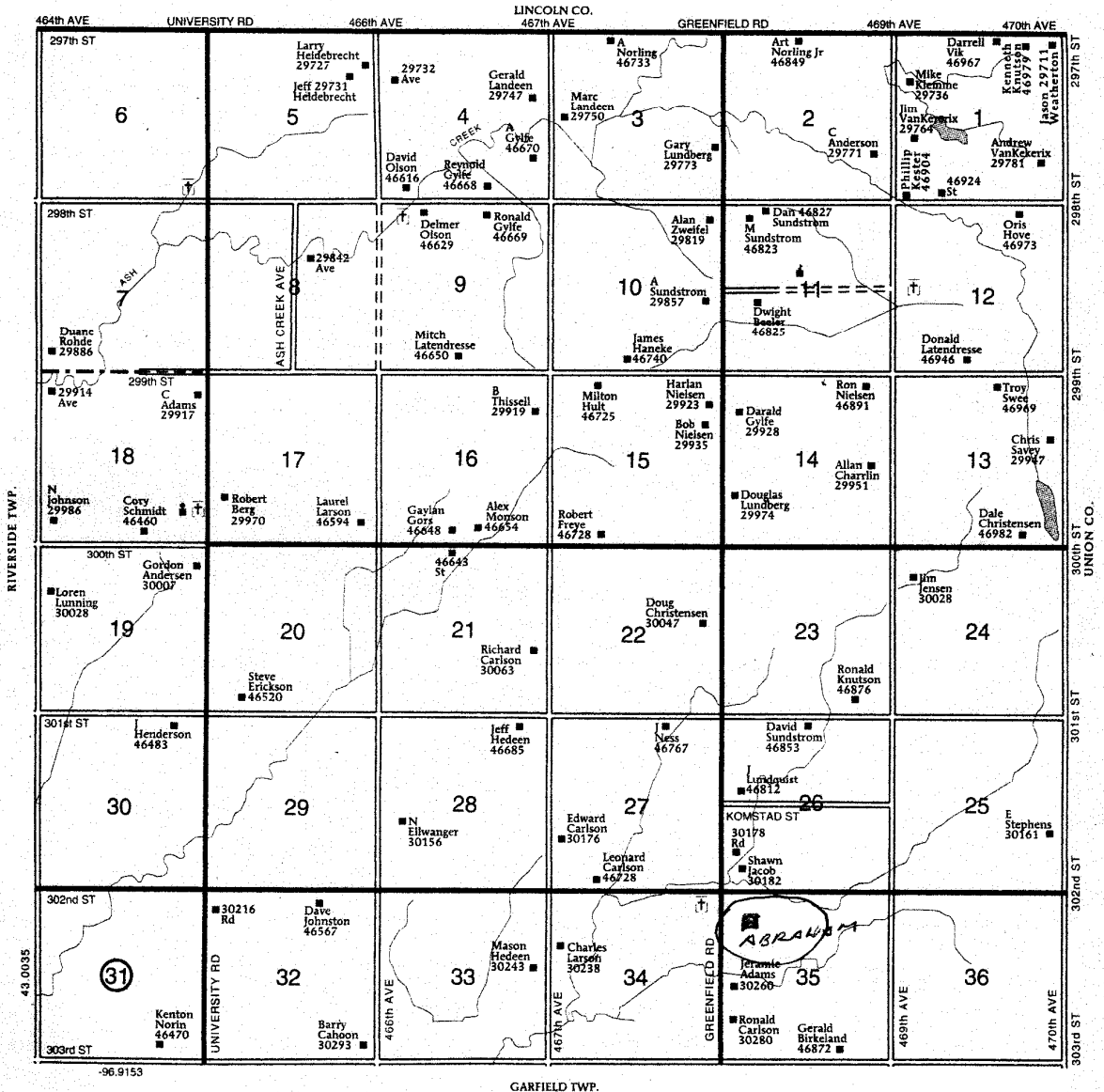



## **HISTORY**

This farm located in the S ½ of the NW ¼ in Section 35, Glenwood Township, Clay County was homesteaded by Steven Roubertson.

The 1894 Clay County Atlas lists P. Brannan as the owner.

The 1901 Clay County Atlas lists Martha Westberg as the owner.

The 1912 and 1924 Clay County Atlas lists Herman Westberg as the owner. It is very likely that Herman Westberg built or had this barn built.

The 1937 Clay County Atlas lists A. E. Odeen as the owner.

The 1948 Clay County Atlas lists Anna Odeen as the owner.

The 1956 Clay County Atlas lists Win Abraham as the owner.

**SOUTH DAKOTA STATE HISTORIC PRESERVATION OFFICE  
HISTORIC SITES SURVEY STRUCTURE FORM**

