

**SOUTH DAKOTA STATE HISTORIC PRESERVATION OFFICE  
HISTORIC SITES SURVEY STRUCTURE FORM**



**SITE INFORMATION**

\*SURVEY DATE: Aug. 20, 2012 \*ADDRESS: 45589 Cottonwood Street  
\*SURVEYOR: Jim Stone \*COUNTY: Clay  
\*CITY: Meckling

LOCATION DESCRIPTION: From Vermillion, South Dakota Highway 50 West about 7-1/2 miles, just past Meckling to Cottonwood Street, turn left (South) and then right (West) about 1/2 mile on the left (South) side.

LEGAL DESCRIPTION: SE 1/4, 27 - 93 - 53 Meckling Twp.

\*QUARTER 1: SE 1/4  
\*QUARTER 2: \_\_\_\_\_  
\*TOWNSHIP: Meckling  
\*RANGE: 53  
\*SECTION: 27  
ACRES: 162.29

OWNER NAME: Warren L. & Helen J. Walraven  
OWNER ADDRESS: 45589 Cottonwood Street  
OWNER CITY: Meckling  
OWNER STATE: South Dakota  
OWNER ZIP: 57069  
QUAD NAME: \_\_\_\_\_

OWNER CODE 1: P  
OWNER CODE 2: \_\_\_\_\_  
OWNER CODE 3: \_\_\_\_\_

**HISTORIC SIGNIFICANCE**

\*DOE: \_\_\_\_\_  
\*DOE DATE: \_\_\_\_\_  
REASON INELIGIBLE: \_\_\_\_\_

REGISTER NAME: \_\_\_\_\_  
MULTIPLE PROPERTY NAME: \_\_\_\_\_

NOMINATION STATUS: \_\_\_\_\_  
DATE LISTED: \_\_\_\_\_  
REFERENCE NUMBER: \_\_\_\_\_  
HISTORIC DISTRICT RATING: C or NC  
PERIOD: \_\_\_\_\_

CATEGORY: \_\_\_\_\_  
SIGNIFICANCE LEVEL 1: N S L  
SIGNIFICANCE LEVEL 2: N S L  
CRITERIA 1: A B C D  
CRITERIA 2: A B C D  
CRITERIA 3: A B C D  
CRITERIA 4: A B C D

SIGNIFICANCE NOTES: \_\_\_\_\_  
\_\_\_\_\_  
\_\_\_\_\_

**STRUCTURE DETAILS**

\* = REQUIRED FIELD

**SOUTH DAKOTA STATE HISTORIC PRESERVATION OFFICE  
HISTORIC SITES SURVEY STRUCTURE FORM**



SHPO ID: \_\_\_\_\_  
 \*PROPERTY NAME: \_\_\_\_\_  
 OTHER NAME: \_\_\_\_\_

|                       |                                  |                    |  |
|-----------------------|----------------------------------|--------------------|--|
| CURRENT FUNCTION:     | <u>Two horses</u>                | FOUNDATION:        | <u>Poured concrete</u>                   |
| CURRENT SUBFUNCTION:  | <u>Hay and machinery storage</u> | ROOF MATERIAL:     | <u>Steel roofing over cedar shingles</u> |
| HISTORIC FUNCTION:    | <u>Livestock barn</u>            | ROOF SHAPE:        | <u>Gable</u>                             |
| HISTORIC SUBFUNCTION: | <u>Hay storage</u>               | STRUCTURAL SYSTEM: | <u>Balloon framing Western feeder</u>    |
|                       |                                  | STYLE:             | <u>barn</u>                              |
| OCCUPIED:             | <u>Yes</u>                       | TYPE:              | <u>Livestock barn</u>                    |
| ACCESSIBLE:           | <u>Yes with permission</u>       | WALLS:             | <u>2x4 and 2x6, 1x6 #106 drop siding</u> |

STORIES: 1                      SIGNIFICANT PERSON: Herman Walraven  
 \*DATE OF CONSTRUCTION: 1940's                      CULTURAL AFFILIATION: Dutch

ALTERED/MOVED NOTES: Original site. Original barn was built with 4x6 posts 6' O.C. on the East and West walls. West lean-to seems to have been built at the same time. East lean-to was built soon after that time. West 20'x28' addition was built later. All stalls and milk cow stanchions have been removed. Steel roofing was installed over cedar shingles. Two over head doors installed in the South wall.

INTERIOR NOTES: Has two rows 4x6 posts 6' O.C. on the East and West walls. Walls are open except the bottom 8' of the East wall. Horse stalls were in the West lean-to and the milk cow stanchions were in the East lean-to. Center 20'x40' was hay storage from the ground level to the peak. Hayloft over the East lean-to.

OTHER NOTES: Windows were 4"x24" four light, some have been replaced with 9"x12" vinyl four light windows. Walls are 2x4 studs with a 6x6 post 10' O.C. in the East and West lean-to's. The North and South walls in the center area are 2x6 studs. 20'x28' addition is all 2x6 studs. Siding was 1x6 #106 drop siding, however most of it has been replaced with 1x6 car siding. Center area has 4x6 for sills.

\*PHYSICAL NOTES: Barn is in good condition.  
 \_\_\_\_\_  
 \_\_\_\_\_  
 \_\_\_\_\_  
 \_\_\_\_\_

\*UTM ZONE: \_\_\_\_\_                      \*RESTRICTED: Y or N  
 \*UTM EASTING: \_\_\_\_\_  
 \*UTM NORTHING: \_\_\_\_\_

\* = REQUIRED FIELD

**SOUTH DAKOTA STATE HISTORIC PRESERVATION OFFICE  
HISTORIC SITES SURVEY STRUCTURE FORM**



**SKETCH MAP**

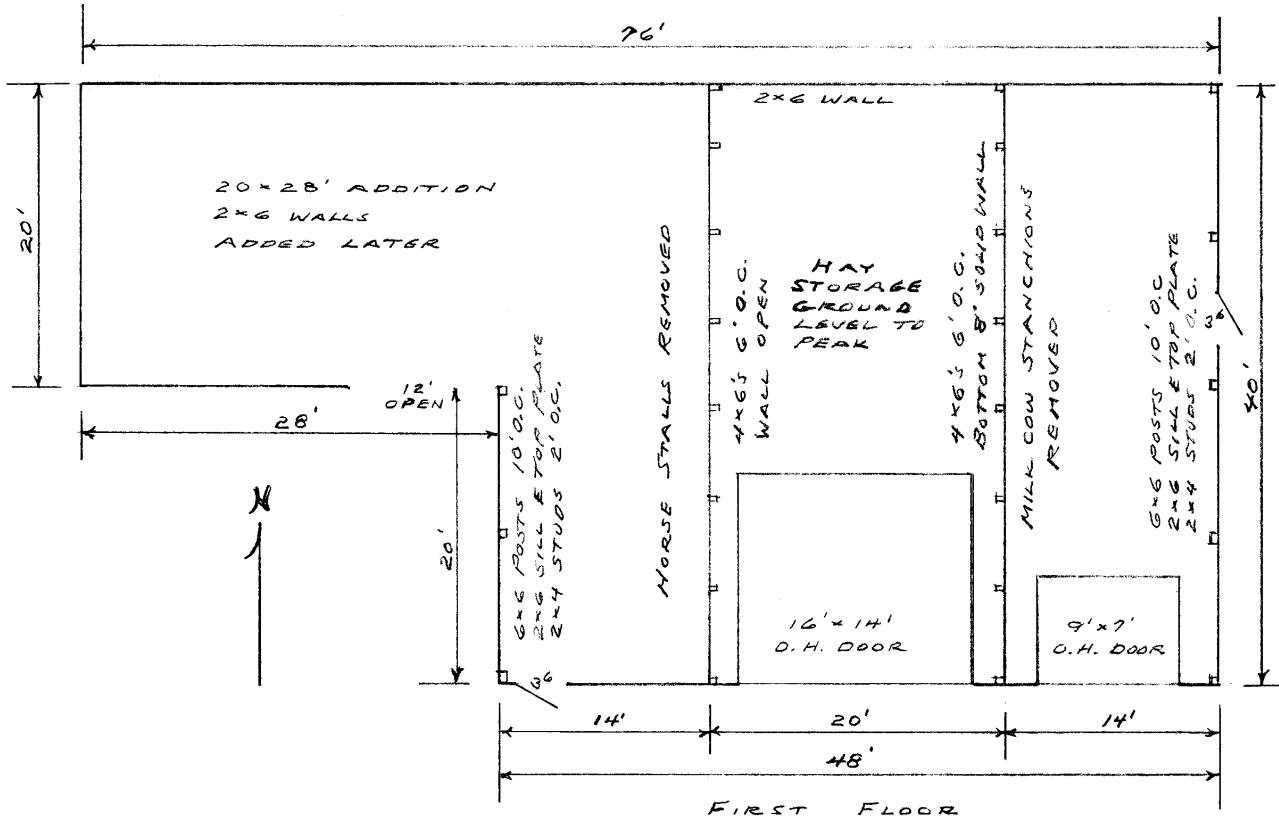

**PHOTOGR**

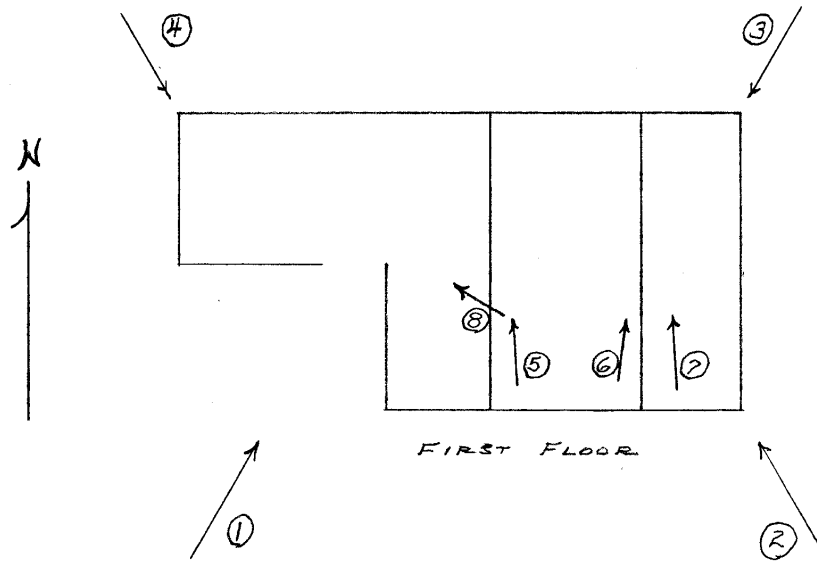

\* = REQUIRED FIELD

\* = REQUIRED FIELD

SOUTH DAKOTA STATE HISTORIC PRESERVATION OFFICE  
HISTORIC SITES SURVEY STRUCTURE FORM

**SKETCH MAP**

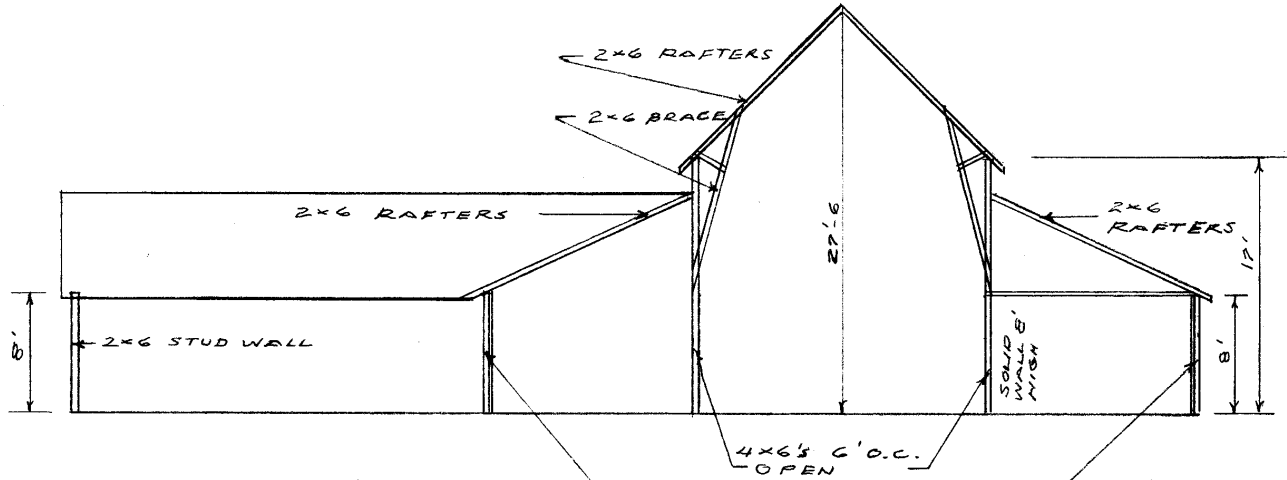

ALL WALLS HAVE  
NO SHEATHING  
ORIGINAL SIDING  
IS 1x6 #106 DROP SIDING  
MOST OF THE SIDING  
HAS BEEN REPLACED  
WITH 1x6 CAR SIDING

**PHOTOGR**

**SOUTH DAKOTA STATE HISTORIC PRESERVATION OFFICE  
HISTORIC SITES SURVEY STRUCTURE FORM**



**PHOTOGRAPHER:** Jim Stone  
**DATE OF PHOTO:** Aug. 20, 2012

**ROLL NUMBER:** \_\_\_\_\_  
**PHOTO NUMBER:** 1  
**CAMERA DIRECTION:** Looking NE, SW corner



**PHOTOGRAPHER:** Jim Stone  
**DATE OF PHOTO:** Aug. 20, 2012

**ROLL NUMBER:** \_\_\_\_\_  
**PHOTO NUMBER:** 2  
**CAMERA DIRECTION:** Looking NW, SE corner

\* = REQUIRED FIELD

**SOUTH DAKOTA STATE HISTORIC PRESERVATION OFFICE  
HISTORIC SITES SURVEY STRUCTURE FORM**



**PHOTOGRAPHER:** Jim Stone  
**DATE OF PHOTO:** Aug. 20, 2012

**ROLL NUMBER:** \_\_\_\_\_  
**PHOTO NUMBER:** 3  
**CAMERA DIRECTION:** Looking SW, NE corner



**PHOTOGRAPHER:** Jim Stone  
**DATE OF PHOTO:** Aug. 20, 2012

**ROLL NUMBER:** \_\_\_\_\_  
**PHOTO NUMBER:** 4  
**CAMERA DIRECTION:** Looking SE, NW corner

\* = REQUIRED FIELD

**SOUTH DAKOTA STATE HISTORIC PRESERVATION OFFICE  
HISTORIC SITES SURVEY STRUCTURE FORM**



**PHOTOGRAPHER:** Jim Stone  
**DATE OF PHOTO:** Aug. 20, 2012

**ROLL NUMBER:** \_\_\_\_\_  
**PHOTO NUMBER:** 5

**CAMERA DIRECTION:** First floor, looking North,  
4x6 posts 6'O.C. and  
bracing, West wall



**PHOTOGRAPHER:** Jim Stone  
**DATE OF PHOTO:** Aug. 20, 2012

**ROLL NUMBER:** \_\_\_\_\_  
**PHOTO NUMBER:** 6

**CAMERA DIRECTION:** First floor, looking North,  
4x6 post, 6' O.C. and  
bracing, East wall

\* = REQUIRED FIELD

**SOUTH DAKOTA STATE HISTORIC PRESERVATION OFFICE  
HISTORIC SITES SURVEY STRUCTURE FORM**



**PHOTOGRAPHER:** Jim Stone  
**DATE OF PHOTO:** Aug. 20, 2012

**ROLL NUMBER:** \_\_\_\_\_  
**PHOTO NUMBER:** 7

**East lean-to, looking  
North, solid wall on  
West and hayloft above,  
note fold down door  
from hayloft**

**CAMERA DIRECTION:** \_\_\_\_\_



**PHOTOGRAPHER:** Jim Stone  
**DATE OF PHOTO:** Aug. 20, 2012

**ROLL NUMBER:** \_\_\_\_\_  
**PHOTO NUMBER:** 8

**Looking NW through 14'  
lean-to and into 20'28'  
addition.**

**CAMERA DIRECTION:** \_\_\_\_\_



**SOUTH DAKOTA STATE HISTORIC PRESERVATION OFFICE  
HISTORIC SITES SURVEY STRUCTURE FORM**



T-93-N MECKLING DIRECTORY R-53-W

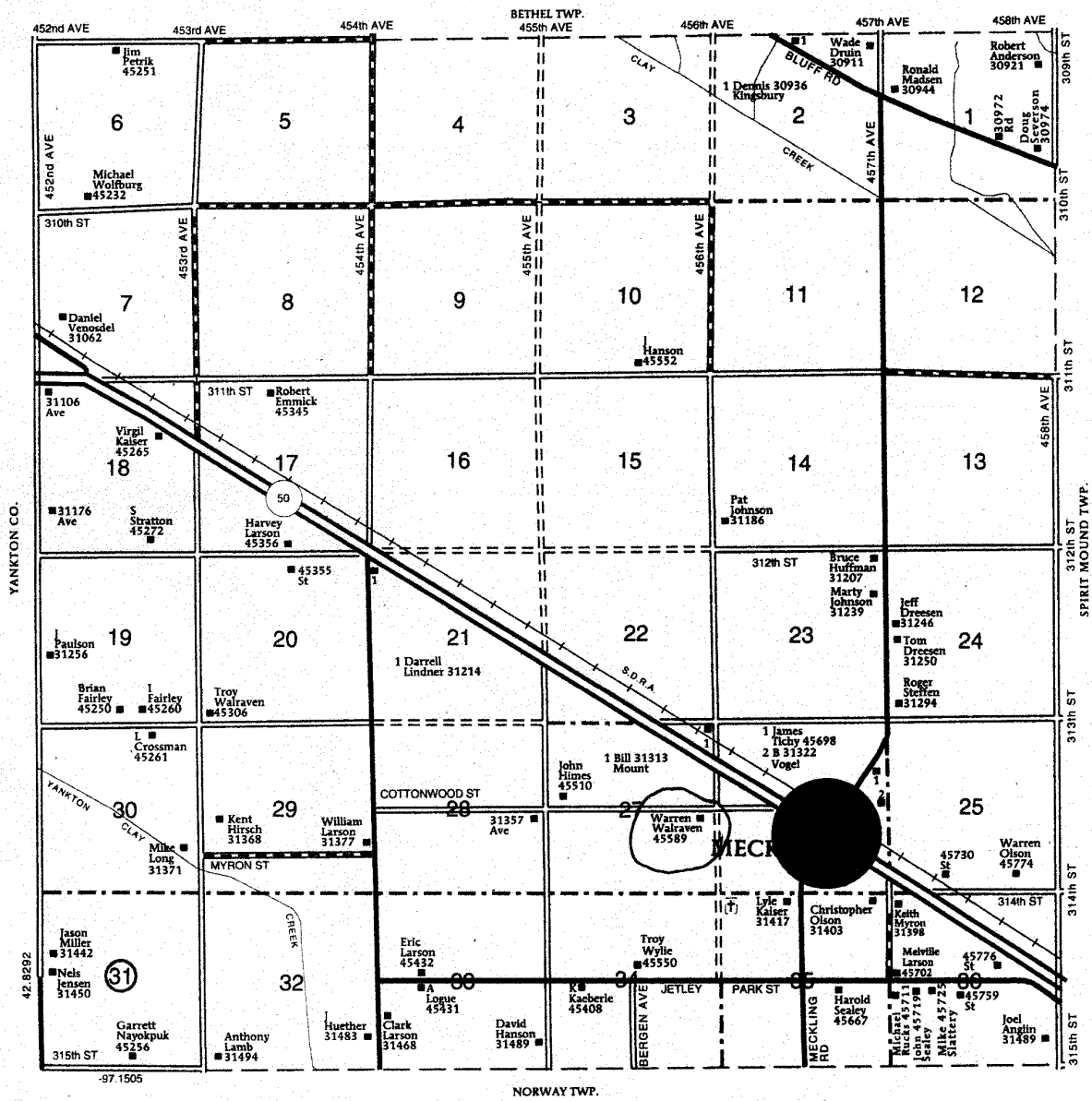

\* = REQUIRED FIELD

## **HISTORY**

This farm located in the SE ¼ of Section 27, Meckling Township, Clay County was homesteaded by Jerome Tucker.

The 1894 and 1901 Clay County Atlas lists Casper Miller as the owner.

The 1912 Clay County Atlas lists August Miller as the owner.

The 1924 Clay County Atlas lists Ellen Miller as the owner.

The 1937 Clay County Atlas lists C. Walraven and A. Paulson as the owners and H. Walraven as the operator (renter).

The 1948 and 1956 Clay County Atlas lists Herman Walraven as the owner.