

SOUTH DAKOTA STATE HISTORIC PRESERVATION OFFICE
HISTORIC SITES SURVEY STRUCTURE FORM



SITE INFORMATION

*SURVEY DATE: March 8, 2012
*SURVEYOR: Jim Stone

*ADDRESS: 30221 Frog Creek Road
*COUNTY: Clay
*CITY: Wakonda

LOCATION DESCRIPTION: From the intersection of South Dakota Highway 50 bi-pass and South Dakota highway 19 9 miles North to 308th Street, turn left (West) 3-1/2 miles to Frog Creek Road , turn right (North) 5-3/4 miles, on the left (West) side of the road.

LEGAL DESCRIPTION: NE 1/4, 31 – 95 – 52, Riverside Twp.

*QUARTER 1: NE 1/4
*QUARTER 2: _____
*TOWNSHIP: Riverside
*RANGE: 52
*SECTION: 31
ACRES: 160.67

OWNER NAME: Marjorie Oakes & Cindy Keese
OWNER ADDRESS: 1107 N. Bowie Street
OWNER CITY: Sinton
OWNER STATE: Texas
OWNER ZIP: 78387
QUAD NAME: _____

OWNER CODE 1: P
OWNER CODE 2: F S L P
OWNER CODE 3: F S L P

HISTORIC SIGNIFICANCE

*DOE: _____
*DOE DATE: _____
REASON INELIGIBLE: _____

REGISTER NAME: _____
MULTIPLE PROPERTY NAME: _____

NOMINATION STATUS: _____
DATE LISTED: _____
REFERENCE NUMBER: _____
HISTORIC DISTRICT RATING: C or NC
PERIOD: _____

CATEGORY: _____
SIGNIFICANCE LEVEL 1: N S L
SIGNIFICANCE LEVEL 2: N S L
CRITERIA 1: A B C D
CRITERIA 2: A B C D
CRITERIA 3: A B C D
CRITERIA 4: A B C D

SIGNIFICANCE NOTES: Very well built barn. 6x6 posts with 6x6 beam and 6x6 rafter behind each post in the hayloft. Two 2x8 bracing from bottom of 6x6 rafter down to bottom of 6x6 post. Barn is very plumb square and straight. Barn is in excellent condition.

SOUTH DAKOTA STATE HISTORIC PRESERVATION OFFICE
HISTORIC SITES SURVEY STRUCTURE FORM



STRUCTURE DETAILS

SHPO ID: _____

*PROPERTY NAME: Henry Dose barn

OTHER NAME: _____

CURRENT FUNCTION: Livestock barn

FOUNDATION: Poured concrete

CURRENT SUBFUNCTION: Hay storage

ROOF MATERIAL: Steel over cedar

HISTORIC FUNCTION: Livestock barn

ROOF SHAPE: Gambrel

HISTORIC SUBFUNCTION: Hay storage

STRUCTURAL SYSTEM: Balloon framing

STYLE: Gambrel roof barn

OCCUPIED: Yes

TYPE: Livestock

Yes with

2x6 & 2x8 studs,

ACCESSIBLE: permission

WALLS: sheathing, siding

STORIES: 2

SIGNIFICANT PERSON: Henry Dose

*DATE OF CONSTRUCTION: 1915 to 1925

CULTURAL AFFILIATION: ?

ALTERED/MOVED NOTES: Original site. Roof covered with steel roofing, walls covered with steel roofing, horse stalls and milk cow stanchions removed. Windows were covered with the steel roofing, except on the West wall. Cupola has been removed.

INTERIOR NOTES: Four rows 6x8 beams and 6x6 posts. Beams are 8' in from the East and West walls, and 16' towards to the center leaving a 4' feed alley. 2x8 floor joists for the hayloft floor. 2x6 stud walls 13'-6" high on the East and West sides. 2x8 balloon framing stud walls on the gable ends.

OTHER NOTES: Sheathing is horizontal on the East and West sides, diagonal on the gable ends. 2x6 rafters supported at the hip with 6x6 posts and a 6x6 beam. A 6x6 rafter is behind each 6x6 post with two 2x8's bracing the bottom of the 6x6 rafter down to the bottom of each post. Posts in the hayloft 12' O. C. The rafters are braced with two 1x6's at each hip except next to the posts.

*PHYSICAL NOTES: Barn is in very good condition. 9"x 12" four light windows.

SOUTH DAKOTA STATE HISTORIC PRESERVATION OFFICE
HISTORIC SITES SURVEY STRUCTURE FORM

SKETCH MAP

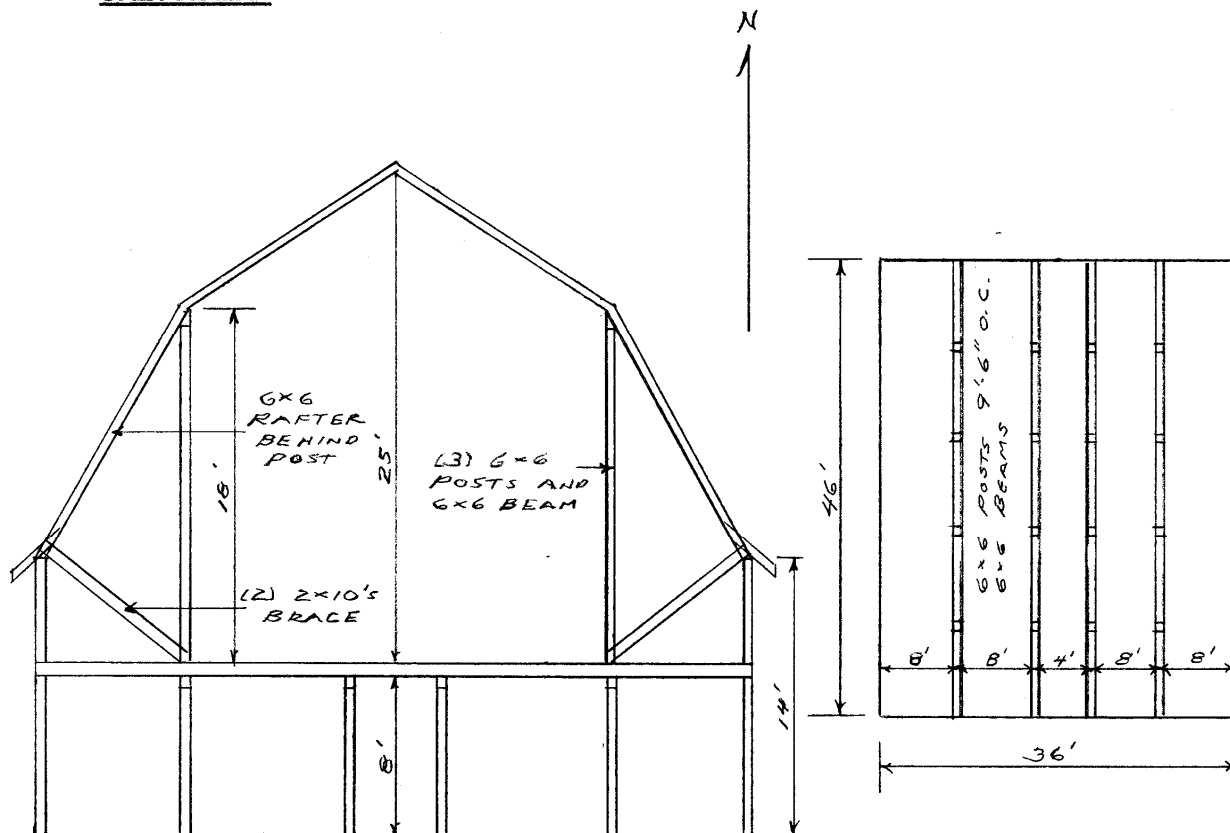

PHOTOGR

* = REQUIRED FIELD

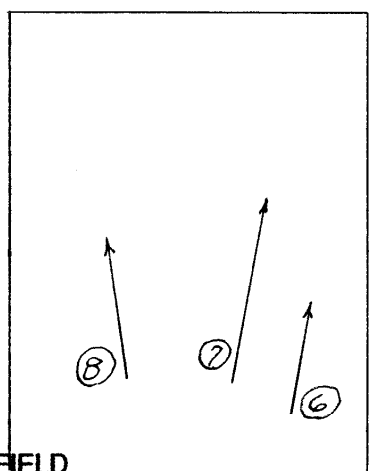

HAYLOFT

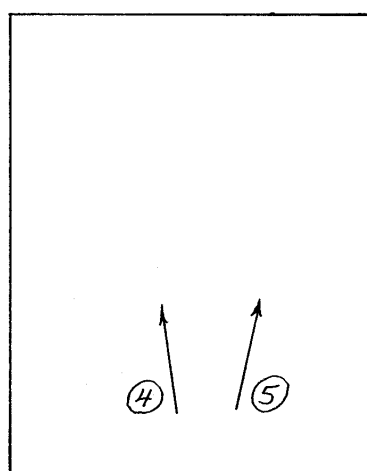

FIRST FLOOR

* = REQUIRED FIELD

**SOUTH DAKOTA STATE HISTORIC PRESERVATION OFFICE
HISTORIC SITES SURVEY STRUCTURE FORM**



PHOTOGRAPHER: Jim Stone
DATE OF PHOTO: April 5,, 2012

ROLL NUMBER: _____
PHOTO NUMBER: 1
CAMERA DIRECTION: Looking NE, SW corner



PHOTOGRAPHER: Jim Stone
DATE OF PHOTO: April 5, 2012

ROLL NUMBER: _____
PHOTO NUMBER: 2
CAMERA DIRECTION: Looking NW, SE corner

**SOUTH DAKOTA STATE HISTORIC PRESERVATION OFFICE
HISTORIC SITES SURVEY STRUCTURE FORM**



PHOTOGRAPHER: Jim Stone
DATE OF PHOTO: April 5, 2012

ROLL NUMBER: _____
PHOTO NUMBER: 3
CAMERA DIRECTION: Looking SW, NE corner



PHOTOGRAPHER: Jim Stone
DATE OF PHOTO: April 5, 2012

ROLL NUMBER: _____
PHOTO NUMBER: 4
CAMERA DIRECTION: First floor, looking North,
6x6 posts and 6x8 beam

SOUTH DAKOTA STATE HISTORIC PRESERVATION OFFICE
HISTORIC SITES SURVEY STRUCTURE FORM



PHOTOGRAPHER: Jim Stone
DATE OF PHOTO: April 5, 2012

ROLL NUMBER: _____
PHOTO NUMBER: 5
CAMERA DIRECTION: First floor, looking North,
6x6 posts and 6x8 beam



PHOTOGRAPHER: Jim Stone
DATE OF PHOTO: April 5, 2012

ROLL NUMBER: _____
PHOTO NUMBER: 6
CAMERA DIRECTION: Hayloft, looking North,
note 6x6 rafter behind
6x6 post

**SOUTH DAKOTA STATE HISTORIC PRESERVATION OFFICE
HISTORIC SITES SURVEY STRUCTURE FORM**



PHOTOGRAPHER: Jim Stone
DATE OF PHOTO: April 5, 2012

ROLL NUMBER: _____
PHOTO NUMBER: 7

CAMERA DIRECTION: Hayloft, looking North,
note 6x6 rafter behind
6x6 post



PHOTOGRAPHER: Jim Stone
DATE OF PHOTO: April 5, 2012

ROLL NUMBER: _____
PHOTO NUMBER: 8

CAMERA DIRECTION: Hayloft, looking NW,
note (2) 2x8 braces from
bottom of 6x6 rafter
down to bottom of 6x6
post

SOUTH DAKOTA STATE HISTORIC PRESERVATION OFFICE

HISTORIC SITES SURVEY STRUCTURE FORM



T-95-N

RIVERSIDE DIRECTORY

R-52-W

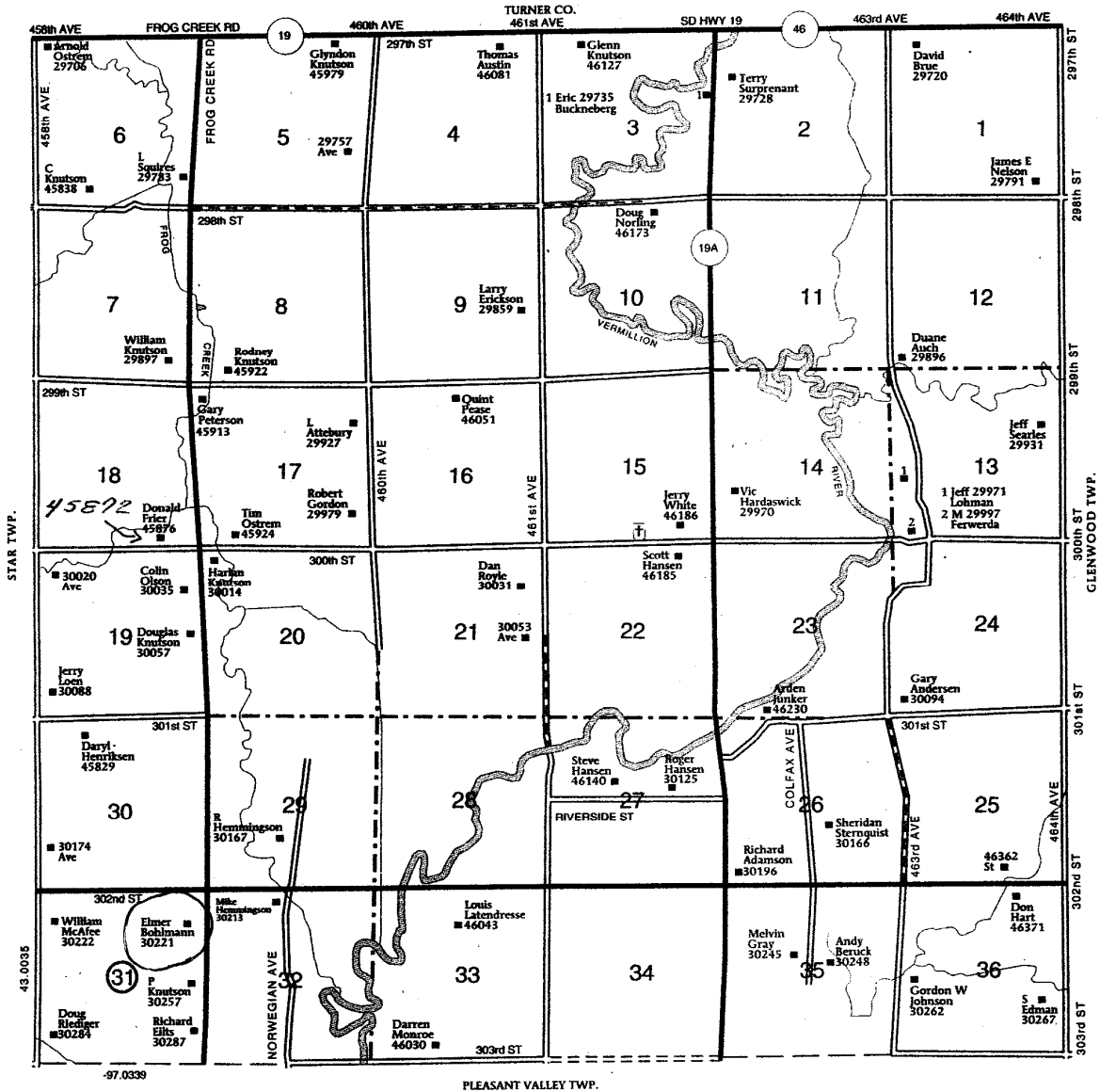

* = REQUIRED FIELD

HISTORY

This farm located in the NE ¼ of Section 31, Riverside Township, Clay County was homesteaded by Andrew Smith.

The 1894 and 1901 Clay County Atlas lists H. H. Smith as the owner. John Fisher with a Contract for Deed.

The 1912, 1924 and 1937 Clay County Atlas lists Henry Dose as the owner.

The 1948 and 1956 Clay County Atlas lists Grace Dose as the owner.

The Henry Dose family came to South Dakota from LaSalle County, Illinois in 1908 and settled on a farm four miles east of Wakonda, by Colfax School, on a farm now owned by Elmer Bohlman. They had eight children; William, Arthur, Kathryn (Mrs. Roy Ward), Luella (Mrs. Paul Wirsing), Ida, Dora, Adolph and Elmer.

**SOUTH DAKOTA STATE HISTORIC PRESERVATION OFFICE
HISTORIC SITES SURVEY STRUCTURE FORM**

