

**SOUTH DAKOTA STATE HISTORIC PRESERVATION OFFICE  
HISTORIC SITES SURVEY STRUCTURE FORM**



**SITE INFORMATION**

\*SURVEY DATE: Aug. 2, 2012 \*ADDRESS: 29773 Greenfield Road  
\*SURVEYOR: Jim Stone \*COUNTY: Clay  
\*CITY: Beresford

LOCATION DESCRIPTION: South Dakota Highway 50, East two miles to Greenfield Road, turn left (North), 19 miles to 298<sup>th</sup> Street, about 1/3 mile on North, on the left (West) side.

LEGAL DESCRIPTION: SE ¼, 3 – 95 – 51 Glenwood Twp.

\*QUARTER 1: SE 1/4 OWNER NAME: Gary & Diane Lundberg  
\*QUARTER 2: \_\_\_\_\_ OWNER ADDRESS: 29773 Greenfield Road  
\*TOWNSHIP: Greenwood OWNER CITY: Beresford  
\*RANGE: 51 OWNER STATE: South Dakota  
\*SECTION: 3 OWNER ZIP: 57004  
ACRES: 256,62 QUAD NAME: \_\_\_\_\_

OWNER CODE 1: P  
OWNER CODE 2:  
OWNER CODE 3:

**HISTORIC SIGNIFICANCE**

\*DOE: \_\_\_\_\_ REGISTER NAME: \_\_\_\_\_  
\*DOE DATE: \_\_\_\_\_ MULTIPLE PROPERTY NAME: \_\_\_\_\_  
REASON INELIGIBLE: \_\_\_\_\_

NOMINATION STATUS: \_\_\_\_\_ CATEGORY: \_\_\_\_\_  
DATE LISTED: \_\_\_\_\_ SIGNIFICANCE LEVEL 1: N S L  
REFERENCE NUMBER: \_\_\_\_\_ SIGNIFICANCE LEVEL 2: N S L  
HISTORIC DISTRICT RATING: C or NC CRITERIA 1: A B C D  
PERIOD: \_\_\_\_\_ CRITERIA 2: A B C D  
CRITERIA 3: A B C D  
CRITERIA 4: A B C D

SIGNIFICANCE NOTES: \_\_\_\_\_  
\_\_\_\_\_  
\_\_\_\_\_

**STRUCTURE DETAILS**

\* = REQUIRED FIELD

**SOUTH DAKOTA STATE HISTORIC PRESERVATION OFFICE  
HISTORIC SITES SURVEY STRUCTURE FORM**



SHPO ID: \_\_\_\_\_

\*PROPERTY NAME: \_\_\_\_\_

OTHER NAME: \_\_\_\_\_

CURRENT FUNCTION: Vacant FOUNDATION: Poured concrete  
Asphalt shingles  
over cedar  
shingles

CURRENT SUBFUNCTION: Storage ROOF MATERIAL: shingles

HISTORIC FUNCTION: Livestock barn ROOF SHAPE: Gambrel

HISTORIC SUBFUNCTION: Hay and grain storage STRUCTURAL SYSTEM: Balloon framing

OCCUPIED: Yes STYLE: Gambrel roof barn  
Yes with TYPE: Livestock barn  
ACCESSIBLE: permission WALLS: 2x6, 1x6 #106 drop  
siding

STORIES: 2 SIGNIFICANT PERSON: S. A., L. P. and F. O.  
Larson

\*DATE OF CONSTRUCTION: 1920's CULTURAL AFFILIATION: Swedish

ALTERED/MOVED NOTES: Original site. Roof has been shingles with asphalt shingles. 1/2"x6" cedar lap siding has been added over the original 1x6 drop siding. Cupola removed when the barn was re-shingled.

INTERIOR NOTES: Has two rows 2x6 (spaced with short 2x6's or sides of stalls) posts and (3) 2x8's for beams to support hayloft floor. Floor joists are 2x8's. Has a staircase up to the hayloft. The 11'x14' milk room still in place. Horse stalls and milk cow stanchions are still in place.

OTHER NOTES: Windows were 9"x12" four light. Walls are 2x6 with 1x6 drop siding and 1x2"x6" cedar lap siding. Rafters are 2x6 with no bracing. 4x6 posts support the hip. Two 2x6's for a plate at the hip.

\*PHYSICAL NOTES: Barn is in good condition. The roof is leaking. Needs some repairs on the doors.

\*UTM ZONE: \_\_\_\_\_

\*RESTRICTED: Y or N

\*UTM EASTING: \_\_\_\_\_

\*UTM NORTHING: \_\_\_\_\_

**SOUTH DAKOTA STATE HISTORIC PRESERVATION OFFICE  
HISTORIC SITES SURVEY STRUCTURE FORM**

**SKETCH MAP**

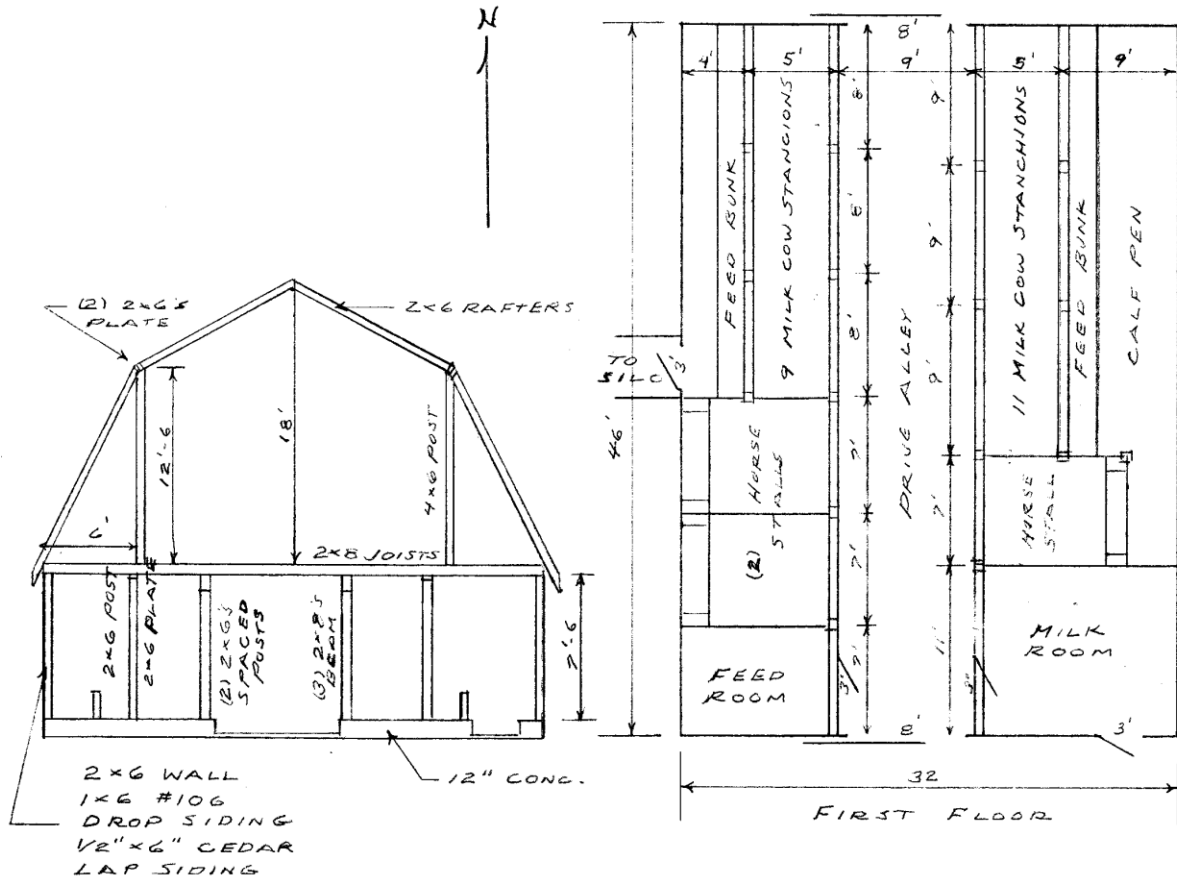

**PHOTOGR**

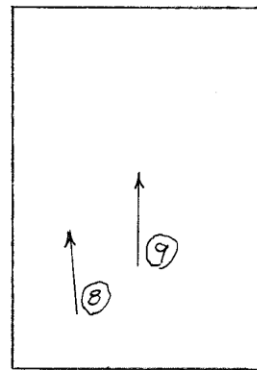

\* = REQUIRED FIELD HAYLOFT

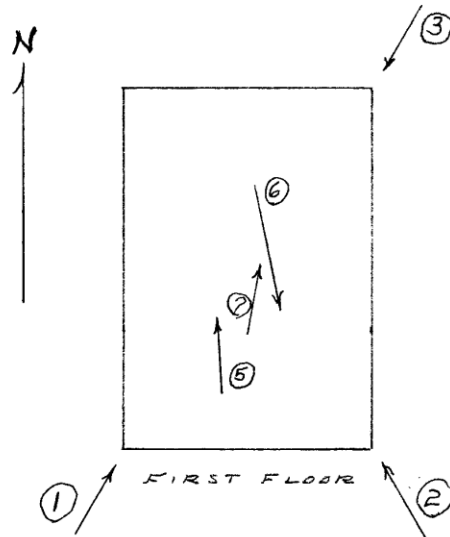

\* = REQUIRED FIELD FIRST FLOOR

\* = REQUIRED FIELD

**SOUTH DAKOTA STATE HISTORIC PRESERVATION OFFICE  
HISTORIC SITES SURVEY STRUCTURE FORM**



**PHOTOGRAPHER:** Jim Stone  
**DATE OF PHOTO:** Aug. 2, 2012

**ROLL NUMBER:** \_\_\_\_\_  
**PHOTO NUMBER:** 1  
**CAMERA DIRECTION:** Looking NE, SW corner



**PHOTOGRAPHER:** Jim Stone  
**DATE OF PHOTO:** Aug. 2, 2012

**ROLL NUMBER:** \_\_\_\_\_  
**PHOTO NUMBER:** 2  
**CAMERA DIRECTION:** Looking NW, SE corner

\* = REQUIRED FIELD



**SOUTH DAKOTA STATE HISTORIC PRESERVATION OFFICE  
HISTORIC SITES SURVEY STRUCTURE FORM**



**PHOTOGRAPHER:** Jim Stone  
**DATE OF PHOTO:** Aug. 2, 2012

**ROLL NUMBER:** \_\_\_\_\_  
**PHOTO NUMBER:** 3  
**CAMERA DIRECTION:** Looking SW, NE corner



**PHOTOGRAPHER:** Jim Stone  
**DATE OF PHOTO:** Aug. 2, 2012

**ROLL NUMBER:** \_\_\_\_\_  
**PHOTO NUMBER:** 4  
**CAMERA DIRECTION:** First floor, looking South, horse stalls and feed room in SW corner

\* = REQUIRED FIELD

**SOUTH DAKOTA STATE HISTORIC PRESERVATION OFFICE  
HISTORIC SITES SURVEY STRUCTURE FORM**



PHOTOGRAPHER: Jim Stone  
DATE OF PHOTO: Aug. 2, 2012

ROLL NUMBER: \_\_\_\_\_  
PHOTO NUMBER: 5

CAMERA DIRECTION: First floor, looking North,  
Milk cow stanchions on  
West side



PHOTOGRAPHER: Jim Stone  
DATE OF PHOTO: Aug. 2, 2012

ROLL NUMBER: \_\_\_\_\_  
PHOTO NUMBER: 6

CAMERA DIRECTION: First floor, looking  
South, double horse stall  
and milk room in the SE  
corner

\* = REQUIRED FIELD



**SOUTH DAKOTA STATE HISTORIC PRESERVATION OFFICE  
HISTORIC SITES SURVEY STRUCTURE FORM**



**PHOTOGRAPHER:** Jim Stone  
**DATE OF PHOTO:** Aug. 2, 2012

**ROLL NUMBER:** \_\_\_\_\_  
**PHOTO NUMBER:** 7

**First floor, looking North,  
milk cow stanchions on  
East side**

**CAMERA DIRECTION:** \_\_\_\_\_



**PHOTOGRAPHER:** Jim Stone  
**DATE OF PHOTO:** Aug. 2, 2012

**ROLL NUMBER:** \_\_\_\_\_  
**PHOTO NUMBER:** 8

**Hayloft, looking North,  
4x6 posts to support the  
hip**

**CAMERA DIRECTION:** \_\_\_\_\_

**SOUTH DAKOTA STATE HISTORIC PRESERVATION OFFICE  
HISTORIC SITES SURVEY STRUCTURE FORM**



**PHOTOGRAPHER:** Jim Stone  
**DATE OF PHOTO:** Aug. 2, 2012

**ROLL NUMBER:** \_\_\_\_\_  
**PHOTO NUMBER:** 9  
**CAMERA DIRECTION:** Hayloft, looking North,  
North gable end wall



SOUTH DAKOTA STATE HISTORIC PRESERVATION OFFICE  
 HISTORIC SITES SURVEY STRUCTURE FORM



T-95-N GLENWOOD DIRECTORY R-51-W

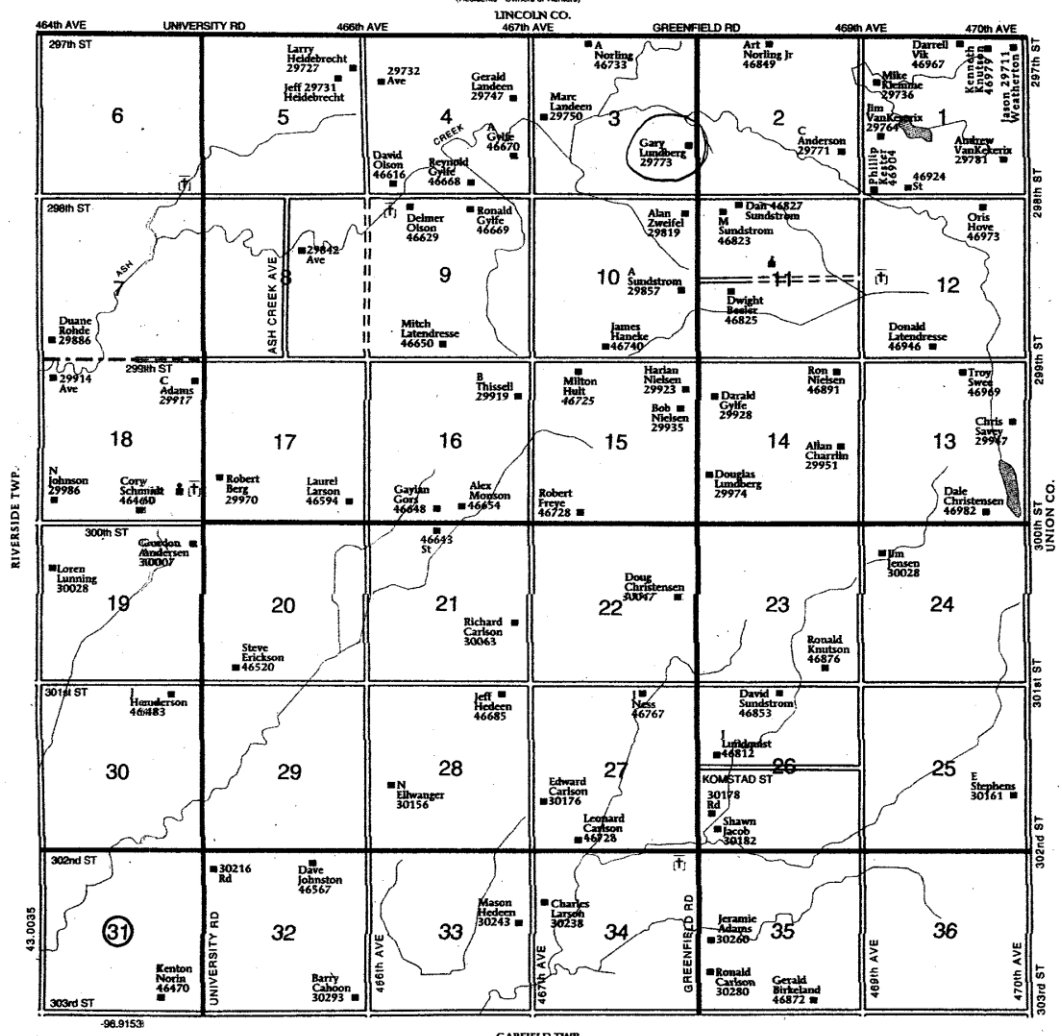

\* = REQUIRED FIELD

**SOUTH DAKOTA STATE HISTORIC PRESERVATION OFFICE  
HISTORIC SITES SURVEY STRUCTURE FORM**



## **HISTORY**

This farm located in the SE ¼ of Section 3, Glenwood Township, Clay County was homesteaded by Carl Johan Stahl.

The 1894 Clay County Atlas lists S. A., L. P. and F. O. Larson as the owners.

The 1901 Clay County Atlas lists L.P. and F.O. Larson as the owners.

The 1912 Clay County Atlas lists S. A., L. P. and F. O. Larson as the owners.

The 1924 Clay County Atlas lists. S. A. Larson as the owner.

The 1937, 1948 and 1956 Clay County Atlas lists Edna Larson as the owner. The 1937 Atlas lists A. Lundberg as the operator (renter).