

**SOUTH DAKOTA STATE HISTORIC PRESERVATION OFFICE
HISTORIC SITES SURVEY STRUCTURE FORM**



SITE INFORMATION

*SURVEY DATE: February 18, 2012 *ADDRESS: 46074 306th Street
*SURVEYOR: Jim Stone *COUNTY: Clay
*CITY: Wakonda

LOCATION DESCRIPTION: From the intersection of S.D. highway 50 bi-pass and Highway 19, 11 miles North to 306th Street, turn left (West) about 1-1/4 miles, on the right (North) side.

LEGAL DESCRIPTION: S 1/2 , SE 1/4 , 16 – 94 – 52, Pleasant Valley Twp.

*QUARTER 1: SE 1/4
*QUARTER 2: _____
*TOWNSHIP: Pleasant Valley
*RANGE: 52
*SECTION: 16
ACRES: 77.95

OWNER NAME: Arden Abild
OWNER ADDRESS: 46074 306th Street
OWNER CITY: Wakonda
OWNER STATE: South Dakota
OWNER ZIP: 57073
QUAD NAME: _____

OWNER CODE 1: P
OWNER CODE 2: F S L P
OWNER CODE 3: F S L P

HISTORIC SIGNIFICANCE

*DOE: _____
*DOE DATE: _____
REASON INELIGIBLE: _____

REGISTER NAME: _____
MULTIPLE PROPERTY NAME: _____

NOMINATION STATUS: _____
DATE LISTED: _____
REFERENCE NUMBER: _____
HISTORIC DISTRICT RATING: C or NC
PERIOD: _____

CATEGORY: _____
SIGNIFICANCE LEVEL 1: N S L
SIGNIFICANCE LEVEL 2: N S L
CRITERIA 1: A B C D
CRITERIA 2: A B C D
CRITERIA 3: A B C D
CRITERIA 4: A B C D

SIGNIFICANCE NOTES: Barn was built by a Swedish carpenter. He came to America as an indentured servant. He had completed his service by this time and was a carpenter by trade.

* = REQUIRED FIELD

**SOUTH DAKOTA STATE HISTORIC PRESERVATION OFFICE
HISTORIC SITES SURVEY STRUCTURE FORM**



STRUCTURE DETAILS

SHPO ID: _____
*PROPERTY NAME: Henry Abild barn
OTHER NAME: _____

CURRENT FUNCTION: Vacant FOUNDATION: Poured concrete
CURRENT SUBFUNCTION: Storage ROOF MATERIAL: Steel over cedar
HISTORIC FUNCTION: Livestock barn ROOF SHAPE: shingles
HISTORIC SUBFUNCTION: Hay and grain storage STRUCTURAL SYSTEM: Gambrel
STYLE: Balloon framing
OCCUPIED: Yes TYPE: Gambrel roof
ACCESSIBLE: Yes with permission WALLS: Livestock barn
2x6 & 2x8, w/ sheathing and 1/2" x 6" cedar lap siding

STORIES: 2 SIGNIFICANT PERSON: Henry Abild
*DATE OF CONSTRUCTION: About 1917 to 1920 CULTURAL AFFILIATION: 1/2 Danish and 1/2 Norwegian

ALTERED/MOVED NOTES: Original site. Roof covered with steel roofing, eight horse stalls and milk cow stanchions removed. Two metal cupola's that have been removed when steel roofing was installed.

INTERIOR NOTES: Two rows 6x6 posts and 6x6 beams running North and South. 2x10 floor joists for the hayloft floor. 6x6 posts and 6x6 beams in hayloft to support hip of roof. 2x6 rafters with double 2x6 rafter behind each 6x6 post. Two 2x10 braces from the bottom of double 2x6 rafter to bottom of 6x6 post.

OTHER NOTES: 2x6 stud walls 14' high on the East and West with horizontal sheathing, 2x8 stud walls on the North and South (gable end) walls with sheathing diagonal. 8"x10" four light over 8"x10" four light windows (double hung) for ventilation. Feed track down the center alley and manure track along West wall behind the horse stalls.

***PHYSICAL NOTES:** Rafters are braced with 2x6 on each side at the hip, but are only braced six foot O.C. by the posts and four foot O. C. on the rest of the rafters. Modified braced rafter. 10' x 8' granary in hayloft at the center of North wall. Barn in excellent condition. Appears to have been maintained as needed.

*UTM ZONE: _____

*RESTRICTED: Y or N

* = REQUIRED FIELD

**SOUTH DAKOTA STATE HISTORIC PRESERVATION OFFICE
HISTORIC SITES SURVEY STRUCTURE FORM**



SKETCH MAP

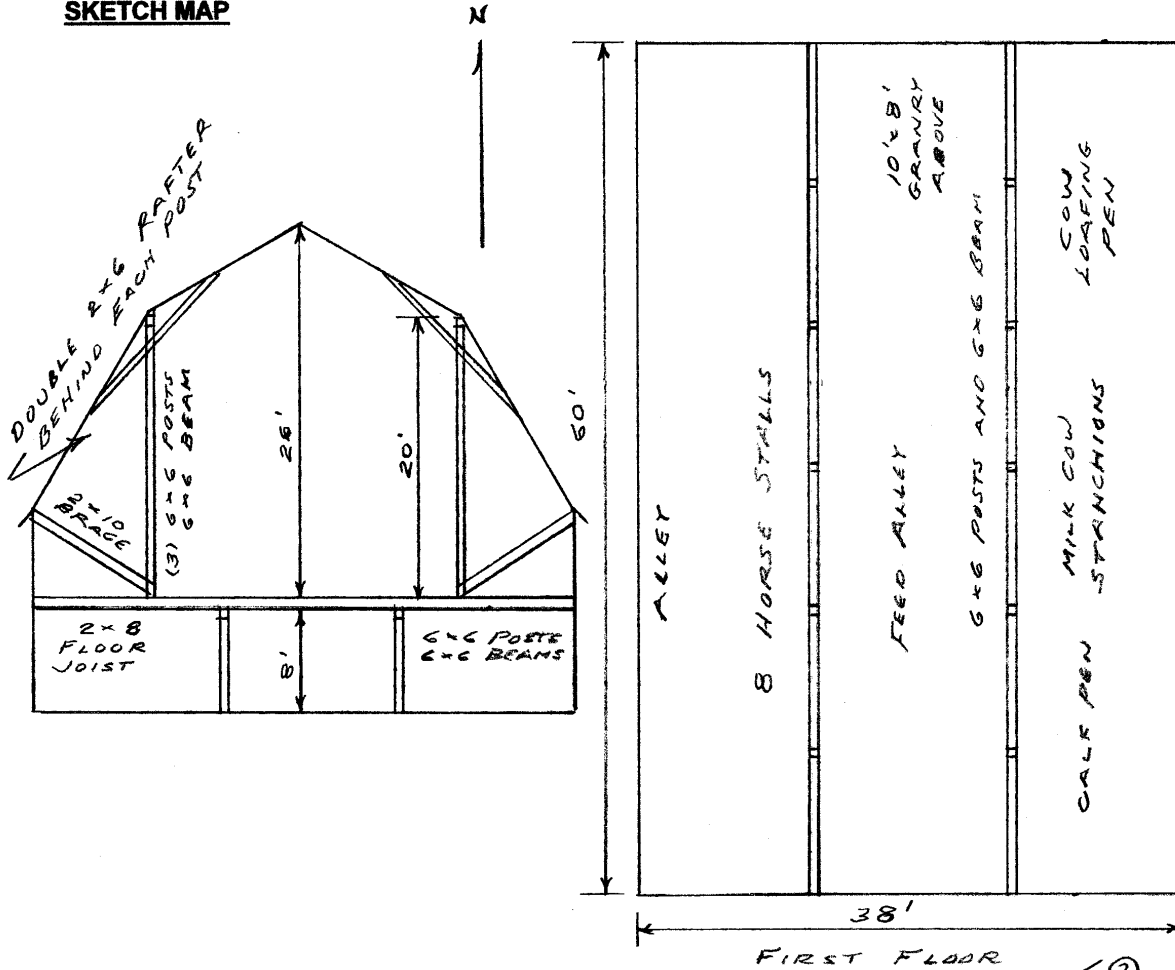

PHOTOGR



* = REQUIRED FIELD

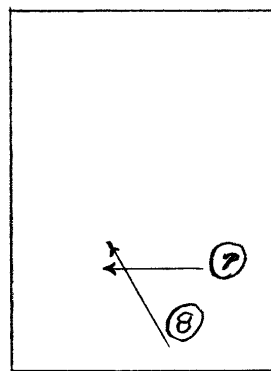

HAYLOFT

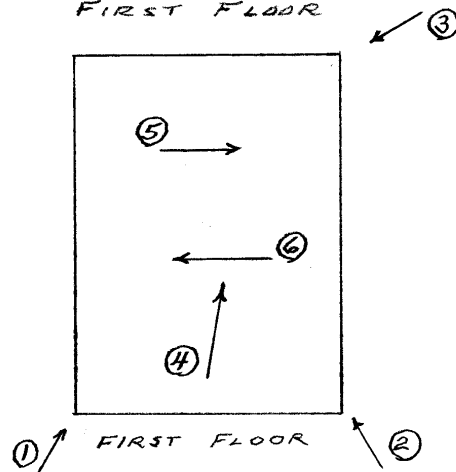

FIRST FLOOR

* = REQUIRED FIELD

**SOUTH DAKOTA STATE HISTORIC PRESERVATION OFFICE
HISTORIC SITES SURVEY STRUCTURE FORM**



PHOTOGRAPHER: Jim Stone
DATE OF PHOTO: February 18, 2012

ROLL NUMBER: _____
PHOTO NUMBER: 1
CAMERA DIRECTION: Looking NE, SW corner



PHOTOGRAPHER: Jim Stone
DATE OF PHOTO: February 18, 2012

ROLL NUMBER: _____
PHOTO NUMBER: 2
CAMERA DIRECTION: Looking NW, SE corner

* = REQUIRED FIELD

**SOUTH DAKOTA STATE HISTORIC PRESERVATION OFFICE
HISTORIC SITES SURVEY STRUCTURE FORM**



PHOTOGRAPHER: Jim Stone
DATE OF PHOTO: February 18, 2012

ROLL NUMBER: _____
PHOTO NUMBER: 3
CAMERA DIRECTION: Looking SW, NE corner



PHOTOGRAPHER: Jim Stone
DATE OF PHOTO: February 18, 2012

ROLL NUMBER: _____
PHOTO NUMBER: 4
CAMERA DIRECTION: First floor, looking North

* = REQUIRED FIELD

**SOUTH DAKOTA STATE HISTORIC PRESERVATION OFFICE
HISTORIC SITES SURVEY STRUCTURE FORM**



PHOTOGRAPHER: Jim Stone
DATE OF PHOTO: February 18, 2012

ROLL NUMBER: _____
PHOTO NUMBER: 5

CAMERA DIRECTION: First floor, looking West.
Note 2x4 mortised into
top left of 6x6 beam



PHOTOGRAPHER: Jim Stone
DATE OF PHOTO: February 18, 2012

ROLL NUMBER: _____
PHOTO NUMBER: 6

CAMERA DIRECTION: First floor, looking West.
Note the scarf joint 6x6
splice

* = REQUIRED FIELD

**SOUTH DAKOTA STATE HISTORIC PRESERVATION OFFICE
HISTORIC SITES SURVEY STRUCTURE FORM**



PHOTOGRAPHER: Jim Stone
DATE OF PHOTO: February 18, 2012

ROLL NUMBER: _____
PHOTO NUMBER: 7

CAMERA DIRECTION: Hayloft, looking West.
Note braced rafter & 6x6
post support at hip



PHOTOGRAPHER: Jim Stone
DATE OF PHOTO: February 18, 2012

ROLL NUMBER: _____
PHOTO NUMBER: 8

CAMERA DIRECTION: Hayloft looking NW. note
hip support, braced
rafter & 6x6 post

* = REQUIRED FIELD

**SOUTH DAKOTA STATE HISTORIC PRESERVATION OFFICE
HISTORIC SITES SURVEY STRUCTURE FORM**



PHOTOGRAPHER: Jim Stone
DATE OF PHOTO: February 18, 2012

ROLL NUMBER: _____
PHOTO NUMBER: 9

CAMERA DIRECTION: Hayloft, looking North, North gable end, note diagonal sheathing.

**SOUTH DAKOTA STATE HISTORIC PRESERVATION OFFICE
HISTORIC SITES SURVEY STRUCTURE FORM**



T-94-N

PLEASANT VALLEY PLAT

R-52-W

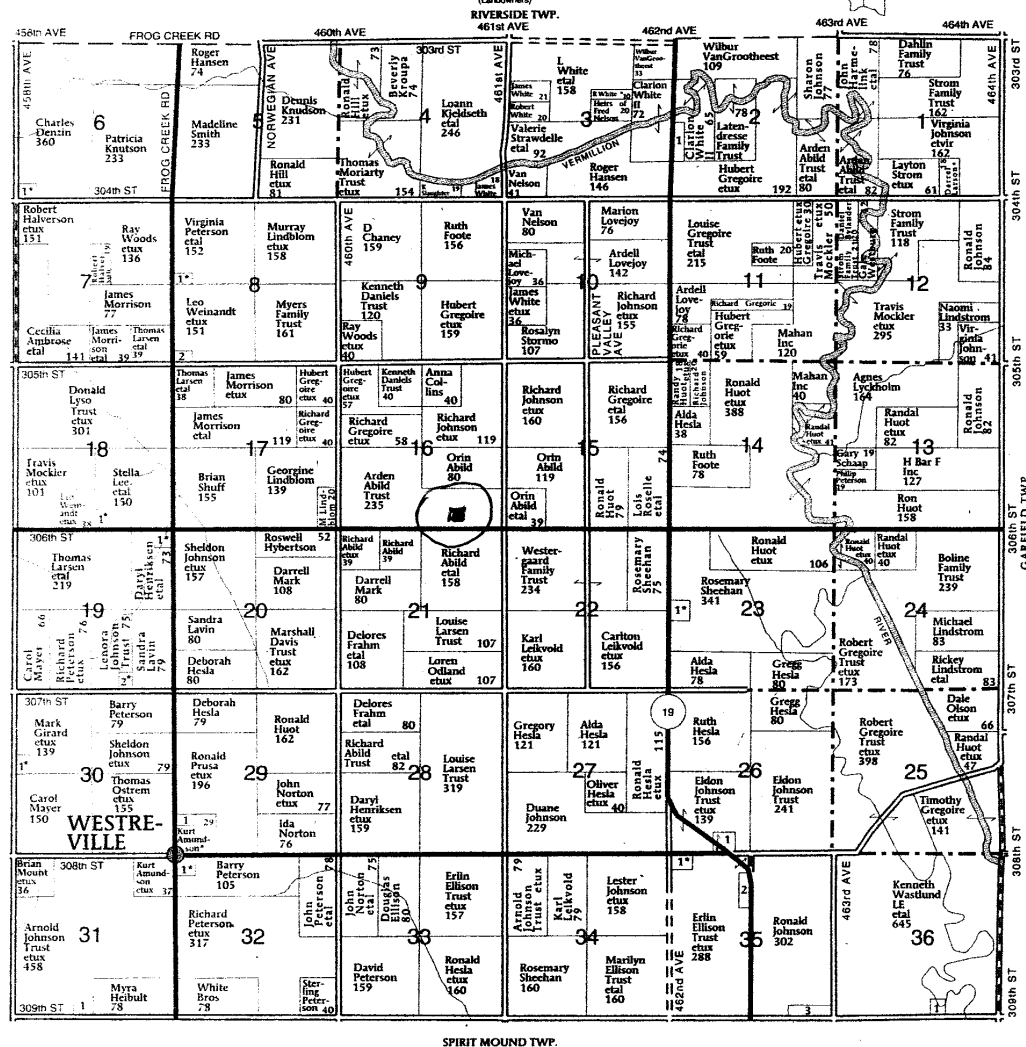

PLEASANT VALLEY TOWNSHIP

- SECTION 2**
1. County of Clay 13
- SECTION 6**
1. Wolfswinkel, Sandra 8
- SECTION 8**
1. Peterson, Sterling 6
2. Knudson, Dennis 6

- SECTION 18**
1. Schwebach, Nicholas 7
- SECTION 19**
1. Rohrer, Larry 6
2. Mews, Michael 5
- SECTION 23**
1. Huot, Clifford 11
- SECTION 26**
1. Sample Jr, James 10

- SECTION 29**
1. Pleasant Valley Lutheran Church 5
- SECTION 30**
1. Woehl, Timothy 5
- SECTION 31**
1. Muller, Richard 10
- SECTION 32**
1. Freeman, Harry 9

- SECTION 35**
1. Dimond, Patricia 8
2. American State Bank 8
3. Wibben, Cristeen 12
- SECTION 36**
1. Christensen, Scott 6

© Farm & Home Publishers, Ltd.

HISTORY

This farm located in the SE ¼ of Section 16, Pleasant Valley Township, Clay County was a School Section. It could not be homesteaded. The rents or sale of any part of this section went into a county fund for rural schools.

The 1894 and 1901 Clay County Atlas lists Hans Abild as the owner.

The 1912, 1924, 1937 and 1948 Clay County Atlas lists Henry N. Abild as the owner.

The 1956 Clay County Atlas lists Sidney S. Abild as the owner.

Hans Abild was the first Abild to settle in this area. He moved here from the Pan Creek area in Northeastern Iowa. He homesteaded on the NE ¼, Section 21, Pleasant Valley Twp.

His son Henry Abild bought the SE ¼, Section 16, Pleasant Valley Twp. Section 16 was school land and could not be homesteaded.

Henry Abild's son Sidney Abild bought the farm and farmed it for many years. Sidney died in 1995.

Sidney Abild's son Arden Abild farmed with his father and bought the land after his father died. Arden thinks that is was in 1996 or 1997.