

**SOUTH DAKOTA STATE HISTORIC PRESERVATION OFFICE
HISTORIC SITES SURVEY STRUCTURE FORM**



SITE INFORMATION

*SURVEY DATE: December 8, 2011
*SURVEYOR: Jim Stone

*ADDRESS: 45829 301 th Street
*COUNTY: Clay
*CITY: Wakonda

LOCATION DESCRIPTION: 15 miles North of Vermillion on Hwy 19, turn left (West) on 301th Street
3 miles to Frog Creek Road, turn right (North) 1 mile, turn left (West) about 3/4 mile, on the left (South)
side.

LEGAL DESCRIPTION: Walz Addition in Gov't Lot 1, NE 1/4 of Section 30, 95, 52, Riverside Twp

*QUARTER 1: Lot 1, NW 1/4
*QUARTER 2: _____
*TOWNSHIP: Riverside
*RANGE: 52
*SECTION: 30
ACRES: 6.25

OWNER NAME: Daryl & Donna Henriksen
OWNER ADDRESS: 45829 301th Street
OWNER CITY: Wakonda
OWNER STATE: South Dakota
OWNER ZIP: 57073
QUAD NAME: _____

OWNER CODE 1: P
OWNER CODE 2: F S L P
OWNER CODE 3: F S L P

HISTORIC SIGNIFICANCE

*DOE: _____
*DOE DATE: _____
REASON INELIGIBLE: _____

REGISTER NAME: _____
MULTIPLE PROPERTY NAME: _____

NOMINATION STATUS: _____
DATE LISTED: _____
REFERENCE NUMBER: _____
HISTORIC DISTRICT RATING: C or NC
PERIOD: _____

CATEGORY: _____
SIGNIFICANCE LEVEL 1: N S L
SIGNIFICANCE LEVEL 2: N S L
CRITERIA 1: A B C D
CRITERIA 2: A B C D
CRITERIA 3: A B C D
CRITERIA 4: A B C D

SIGNIFICANCE NOTES: _____

* = REQUIRED FIELD

**SOUTH DAKOTA STATE HISTORIC PRESERVATION OFFICE
HISTORIC SITES SURVEY STRUCTURE FORM**



STRUCTURE DETAILS

SHPO ID: 30 CL 0000576
 *PROPERTY NAME: Henriksen barn
 OTHER NAME: _____

CURRENT FUNCTION: <u>Farrowing barn</u>	FOUNDATION: <u>Poured concrete</u>
CURRENT SUBFUNCTION: <u>Straw bedding storage</u>	ROOF MATERIAL: <u>Steel over cedar shingles</u>
HISTORIC FUNCTION: <u>Livestock barn</u>	ROOF SHAPE: <u>Gambrel</u>
HISTORIC SUBFUNCTION: <u>Hay storage</u>	STRUCTURAL SYSTEM: <u>Balloon framing</u>
OCCUPIED: <u>YES</u>	STYLE: <u>Gambrel barn</u>
	TYPE: <u>Livestock barn</u>
	<u>2x6 w/ 3/4" sheathing & 1/2"x6"</u>
ACCESSIBLE: <u>YES</u>	WALLS: <u>cedar siding</u>
STORIES: <u>2</u>	SIGNIFICANT PERSON: <u>John E. Guldock</u>
*DATE OF CONSTRUCTION: <u>1915 to 1925</u>	CULTURAL AFFILIATION: <u>?</u>

ALTERED/MOVED NOTES: Original site. Ground floor has been remodeled into three rooms for a farrowing unit. Insulated and lined with 37 sow crates. Slotted floors over pit. Lean-to's have been added to West, South and East sides fairly recently. Roof and sidewalls covered with steel roofing.

INTERIOR NOTES: Walls and ceiling covered in original barn. 2x6 studs extend 4-1/2' into hayloft. Hay track and slings still in hayloft. 3/4" sheathing is diagonal on gable ends, horizontal on the East and West sides. 1/2x6" Cedar lap siding on exterior walls.

OTHER NOTES: Quilt pattern recently added on North side. Quilt pattern from Donna Henriksen's grandmother called "Star Burst"

*PHYSICAL NOTES: Barn is in very good condition.

*UTM ZONE: _____
 *UTM EASTING: _____

*RESTRICTED: Y or N

* = REQUIRED FIELD

**SOUTH DAKOTA STATE HISTORIC PRESERVATION OFFICE
HISTORIC SITES SURVEY STRUCTURE FORM**

SKETCH MAP

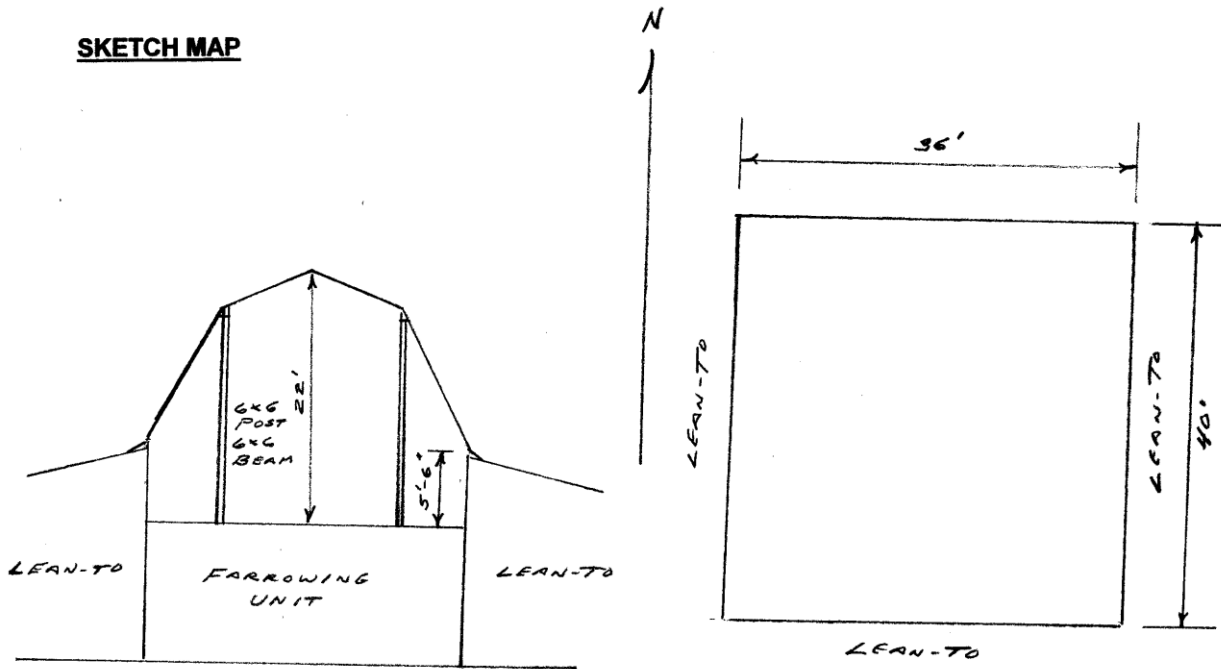

PHOTOGRAPHS

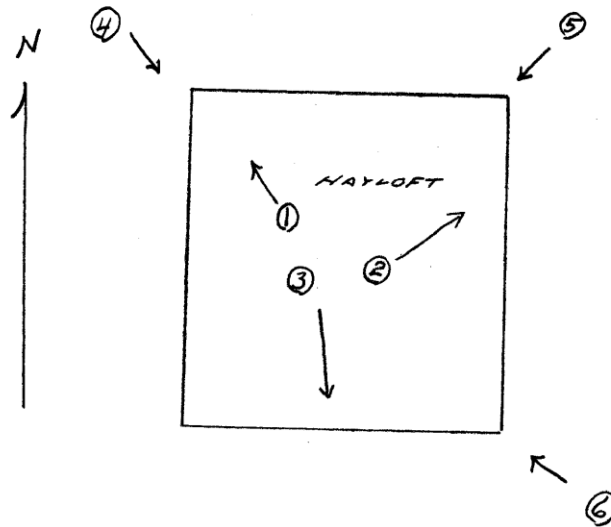

* = REQUIRED FIELD

* = REQUIRED FIELD

**SOUTH DAKOTA STATE HISTORIC PRESERVATION OFFICE
HISTORIC SITES SURVEY STRUCTURE FORM**



PHOTOGRAPHER: Jim Stone
DATE OF PHOTO: December 8, 2011

ROLL NUMBER: _____
PHOTO NUMBER: 1
CAMERA DIRECTION: In hayloft, looking NW



PHOTOGRAPHER: Jim Stone
DATE OF PHOTO: December 8, 2011

ROLL NUMBER: _____
PHOTO NUMBER: 2
CAMERA DIRECTION: In hayloft, looking NE

* = REQUIRED FIELD

**SOUTH DAKOTA STATE HISTORIC PRESERVATION OFFICE
HISTORIC SITES SURVEY STRUCTURE FORM**



PHOTOGRAPHER: Jim Stone
DATE OF PHOTO: December 8, 2011

ROLL NUMBER: _____
PHOTO NUMBER: 3
CAMERA DIRECTION: In hayloft, looking South



PHOTOGRAPHER: Jim Stone
DATE OF PHOTO: December 8, 2011

ROLL NUMBER: _____
PHOTO NUMBER: 4
CAMERA DIRECTION: Looking SE, NW corner

* = REQUIRED FIELD

**SOUTH DAKOTA STATE HISTORIC PRESERVATION OFFICE
HISTORIC SITES SURVEY STRUCTURE FORM**



PHOTOGRAPHER: Jim Stone
DATE OF PHOTO: December 8, 2011

ROLL NUMBER: _____
PHOTO NUMBER: 5
CAMERA DIRECTION: Looking SW, NE corner



PHOTOGRAPHER: Jim Stone
DATE OF PHOTO: December 8, 2011

ROLL NUMBER: _____
PHOTO NUMBER: 6
CAMERA DIRECTION: Looking NW, SE corner

* = REQUIRED FIELD

**SOUTH DAKOTA STATE HISTORIC PRESERVATION OFFICE
HISTORIC SITES SURVEY STRUCTURE FORM**



T-95-N

RIVERSIDE PLAT

R-52-W

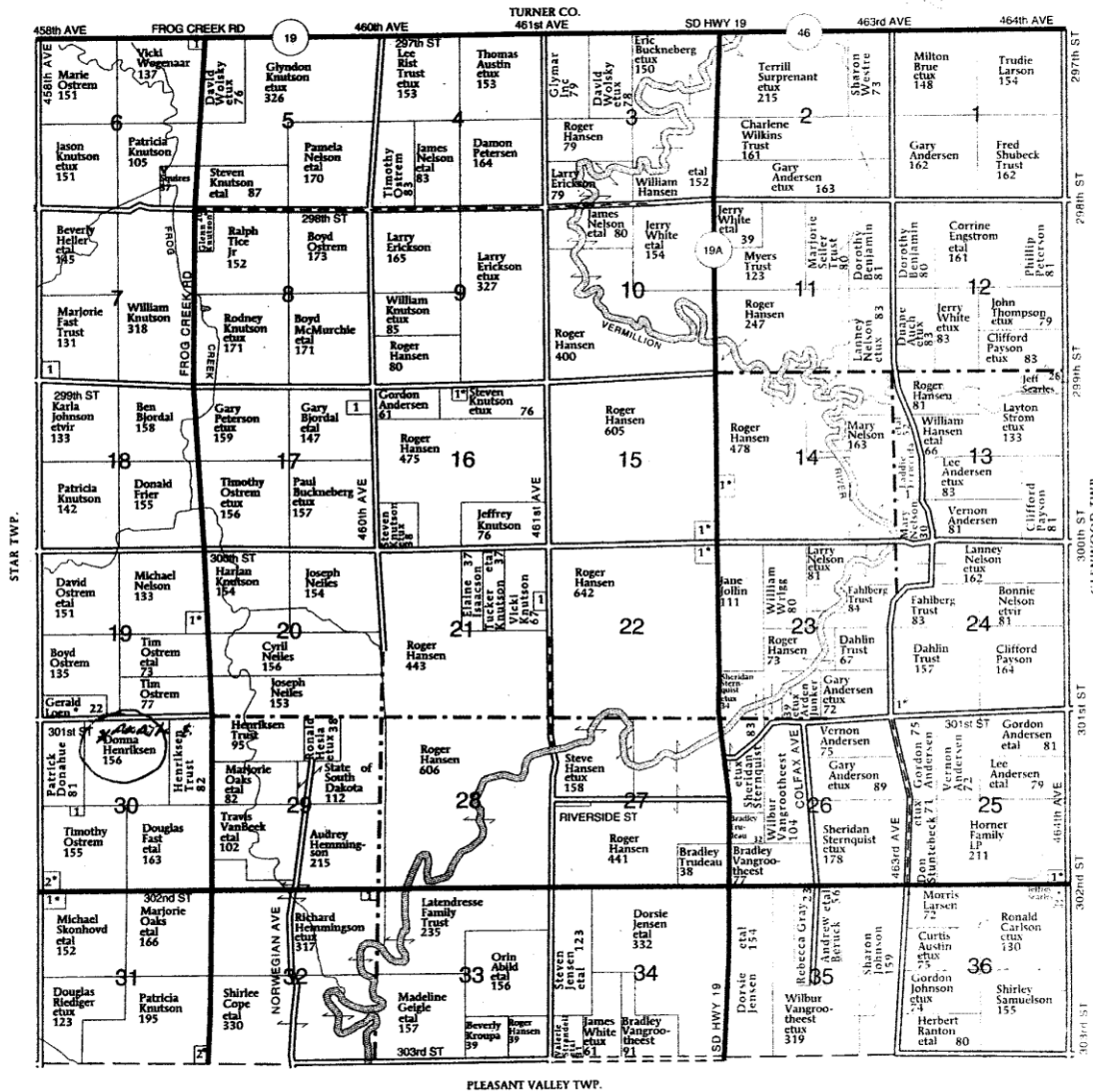

- RIVERSIDE TOWNSHIP**
- SECTION 6**
1. Martz, Royce 8
- SECTION 7**
1. Heller, Beverly 6
- SECTION 13**
1. Loman, Jeffery 13
- SECTION 14**
1. Hardswick, Victor 10

- SECTION 15**
1. White, Jerry 13
- SECTION 16**
1. Paase, Quintin 9
- SECTION 17**
1. Attebury, Linde 10
- SECTION 19**
1. Olsen, Colin 19
- SECTION 21**
1. Hansen, Roger 8

- SECTION 22**
1. Hansen, Scott 14
- SECTION 24**
1. Andersen, Gary 8
- SECTION 25**
1. Walters, Austin 9
- SECTION 30**
1. Henriksen Trust 6
2. Krekelberg, Karen 8

- SECTION 31**
1. Donahue, James 10
2. Ellis, Richard 6
- SECTION 32**
1. Latendresse Family Trust 8

* = REQUIRED FIELD

HISTORY

This farm located in NW ¼ of Section 30, Riverside Township, Clay County was home staded by John E. Guldock.

The 1894, 1901 and 1912 Clay County Atlas lists John E. Guldock as the owner.

The 1924 Clay County Atlas lists F. N. Babb as the owner.

The 1937 Clay County Atlas lists Federal Land Bank as the owner and L. Tanderup as the operator (renter).

The 1948 and 1956 Clay County Atlas lists R. W. Frier as the owner.