

**SOUTH DAKOTA STATE HISTORIC PRESERVATION OFFICE
HISTORIC SITES SURVEY STRUCTURE FORM**



SITE INFORMATION

*SURVEY DATE: July 17, 2012 *ADDRESS: 31489 455th Ave.
*SURVEYOR: Jim Stone *COUNTY: Clay
*CITY: Meckling

LOCATION DESCRIPTION: From intersection of South Dakota Highway 50 bi-pass and South Dakota Highway 19, West on South Dakota Hiway 50 about 3-1/2 miles to 458th Ave, turn left (South) about 300', Turn right on Jetley Park Street about 3 miles, turn left (South) about 1/3 mile, turn right (West)
LEGAL DESCRIPTION: E 400' of S 792' of the E 1/2, SE 1/4 33 - 93 - 53 Meckling Twp.

*QUARTER 1: SE 1/4 OWNER NAME: David Hanson
*QUARTER 2: _____ OWNER ADDRESS: 31524 452nd Ave
*TOWNSHIP: Meckling OWNER CITY: Meckling
*RANGE: 53 OWNER STATE: South Dakota
*SECTION: 33 OWNER ZIP: 57072
ACRES: 7.27 QUAD NAME: _____
OWNER CODE 1: P
OWNER CODE 2: F S L P
OWNER CODE 3: F S L P

HISTORIC SIGNIFICANCE

*DOE: _____ REGISTER NAME: _____
*DOE DATE: _____ MULTIPLE PROPERTY NAME: _____
REASON INELIGIBLE: _____

NOMINATION STATUS: _____ CATEGORY: _____
DATE LISTED: _____ SIGNIFICANCE LEVEL 1: N S L
REFERENCE NUMBER: _____ SIGNIFICANCE LEVEL 2: N S L
HISTORIC DISTRICT RATING: C or NC CRITERIA 1: A B C D
PERIOD: _____ CRITERIA 2: A B C D
CRITERIA 3: A B C D
CRITERIA 4: A B C D

SIGNIFICANCE NOTES: _____

STRUCTURE DETAILS

* = REQUIRED FIELD

**SOUTH DAKOTA STATE HISTORIC PRESERVATION OFFICE
HISTORIC SITES SURVEY STRUCTURE FORM**



SHPO ID: _____

*PROPERTY NAME: _____

OTHER NAME: _____

CURRENT FUNCTION: Shop and farm machinery storage

FOUNDATION: Poured concrete
Asphalt shingles over cedar shingles

CURRENT SUBFUNCTION: Storage

ROOF MATERIAL: shingles

HISTORIC FUNCTION: Livestock barn

ROOF SHAPE: Gambrel

HISTORIC SUBFUNCTION: Hay storage

STRUCTURAL SYSTEM: Balloon framing

STYLE: Gambrel roof barn

OCCUPIED: Yes
Yes with

TYPE: Livestock barn
2x6, 1x6 drop siding

ACCESSIBLE: permission

WALLS: siding

STORIES: 2

SIGNIFICANT PERSON: Harry W. Larson

*DATE OF CONSTRUCTION: 1915 to 1925

CULTURAL AFFILIATION: ?

ALTERED/MOVED NOTES: Original site. All (but 6' on the West end) of the hayloft floor has been removed. The floor joists only raised to 13' at 6' O. C. One 15'-4"x12' high sliding door has been added to the East wall. Asphalt shingles have been installed over the cedar shingles. A 20'x24' lean-to has been added to the West side. The lean-to is open on the North side. All evidence of stalls or stanchions has been removed.

INTERIOR NOTES: Has one row 4x6 posts and 4x6 beam to support hayloft floor. Floor joists are 2x8's.

OTHER NOTES: Windows were 9"x12" four light. Walls are 2x6 with 1x6 drop siding. Rafters and rafter bracing are 2x6. One 2x6 plate at the hip. Rafter bracing is very close to a Shawver truss. The truss's are spaced 8' - 6' - 6' - 6' - 8' O. C. from the East to the West.

*PHYSICAL NOTES: Barn is in poor condition. The roof is leaking.

**SOUTH DAKOTA STATE HISTORIC PRESERVATION OFFICE
HISTORIC SITES SURVEY STRUCTURE FORM**



SKETCH MAP

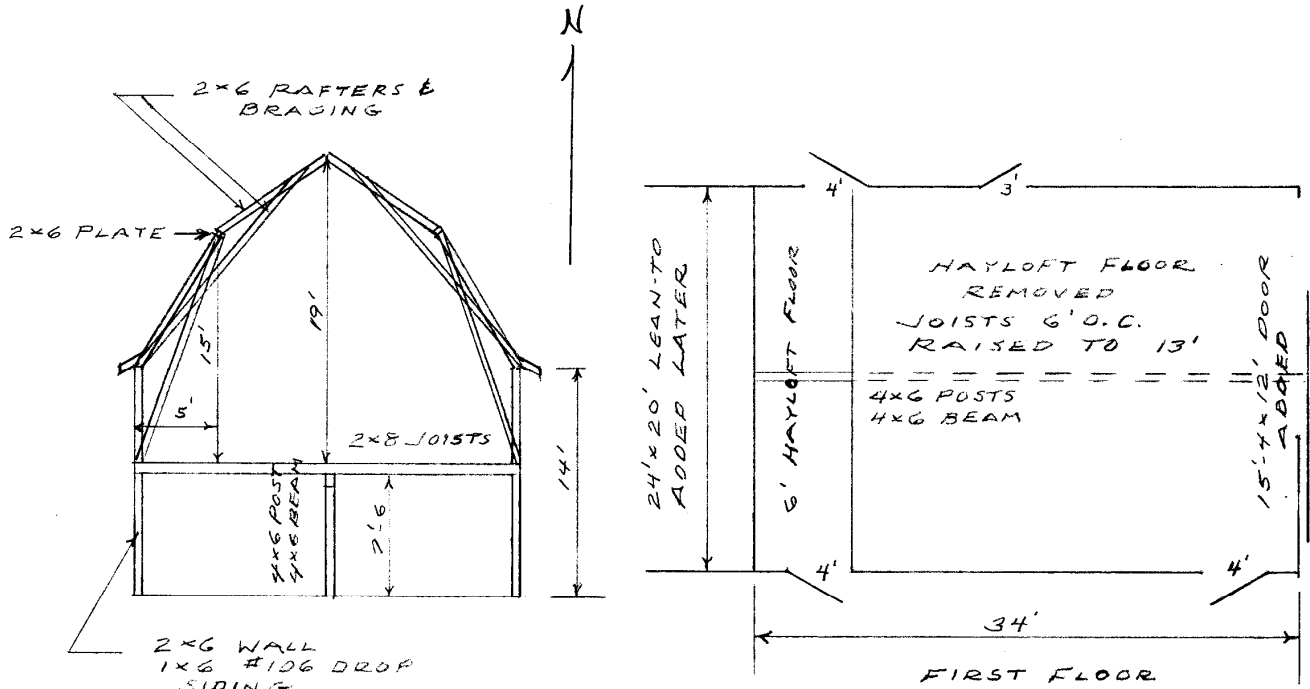

PHOTOGRAPHS

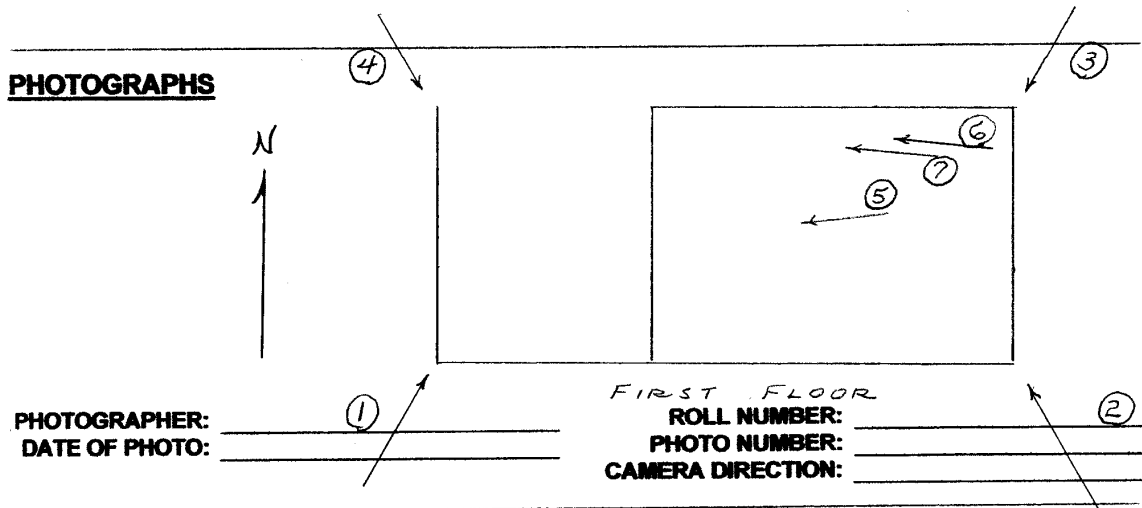

* = REQUIRED FIELD

**SOUTH DAKOTA STATE HISTORIC PRESERVATION OFFICE
HISTORIC SITES SURVEY STRUCTURE FORM**



PHOTOGRAPHER: Jim Stone
DATE OF PHOTO: July 17, 2012

ROLL NUMBER: _____
PHOTO NUMBER: 1
CAMERA DIRECTION: Looking NE, SW corner



PHOTOGRAPHER: Jim Stone
DATE OF PHOTO: July 17, 2012

ROLL NUMBER: _____
PHOTO NUMBER: 2
CAMERA DIRECTION: Looking NW, SE corner

* = REQUIRED FIELD

**SOUTH DAKOTA STATE HISTORIC PRESERVATION OFFICE
HISTORIC SITES SURVEY STRUCTURE FORM**



PHOTOGRAPHER: Jim Stone
DATE OF PHOTO: July 17, 2012

ROLL NUMBER: _____
PHOTO NUMBER: 3
CAMERA DIRECTION: Looking SW, NE corner



PHOTOGRAPHER: Jim Stone
DATE OF PHOTO: July 17, 2012

ROLL NUMBER: _____
PHOTO NUMBER: 4
CAMERA DIRECTION: Looking SE, NW corner

* = REQUIRED FIELD

**SOUTH DAKOTA STATE HISTORIC PRESERVATION OFFICE
HISTORIC SITES SURVEY STRUCTURE FORM**



PHOTOGRAPHER: Jim Stone
DATE OF PHOTO: July 17, 2012

ROLL NUMBER: 5
PHOTO NUMBER: 5

CAMERA DIRECTION: Looking West, 6' of
hayloft floor remaining



PHOTOGRAPHER: Jim Stone
DATE OF PHOTO: July 17, 2012

ROLL NUMBER: 6
PHOTO NUMBER: 6

CAMERA DIRECTION: First floor, looking West,
lower view of truss and
raised floor joists

* = REQUIRED FIELD

**SOUTH DAKOTA STATE HISTORIC PRESERVATION OFFICE
HISTORIC SITES SURVEY STRUCTURE FORM**



PHOTOGRAPHER: Jim Stone
DATE OF PHOTO: July 17, 2012

ROLL NUMBER: _____
PHOTO NUMBER: 7

CAMERA DIRECTION: Hayloft, looking West,
upper truss bracing and
raised floor joists 6' O.C.



PHOTOGRAPHER: Jim Stone
DATE OF PHOTO: July 17, 2012

ROLL NUMBER: _____
PHOTO NUMBER: 7

CAMERA DIRECTION: Hayloft, looking
West, lower truss bracing
and raised floor joists 6'
O.C.

* = REQUIRED FIELD

**SOUTH DAKOTA STATE HISTORIC PRESERVATION OFFICE
HISTORIC SITES SURVEY STRUCTURE FORM**



T-93-N

MECKLING PLAT

R-53-W

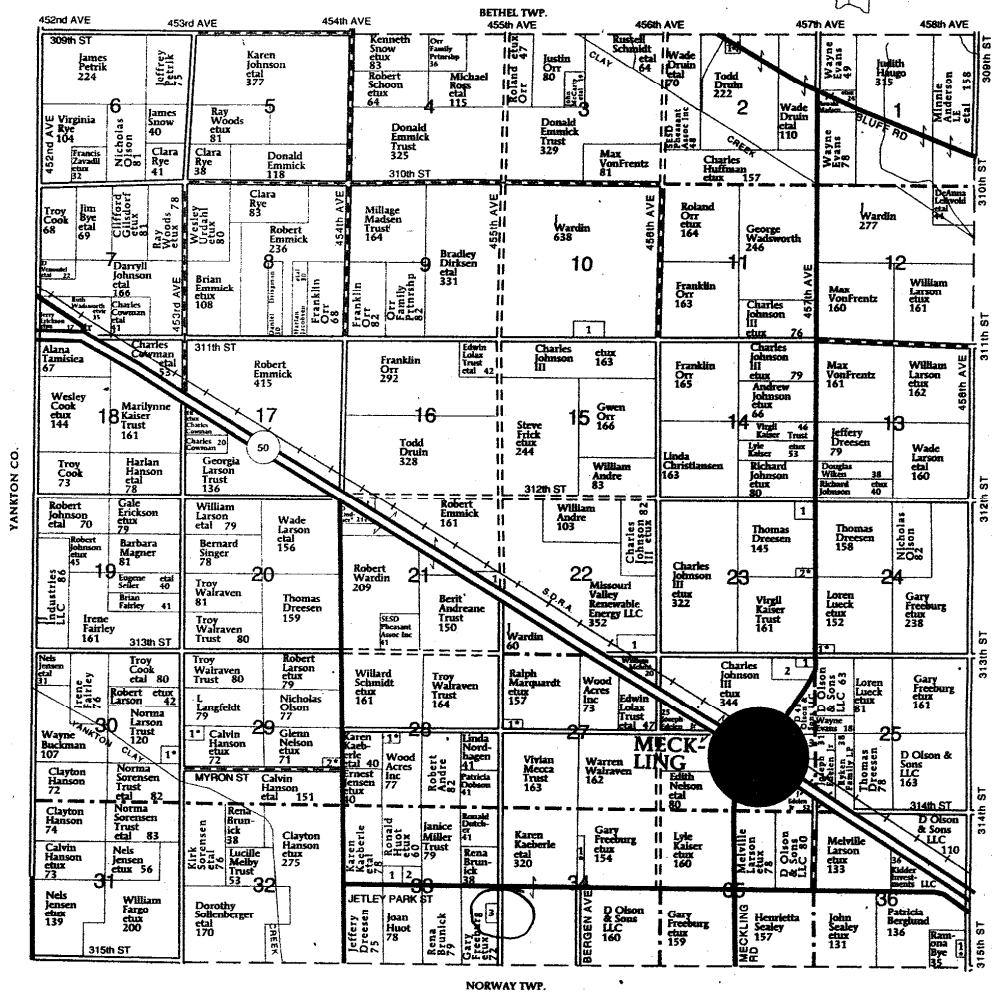

MECKLING TOWNSHIP

SECTION 2

- 1. Dravin, Donnie 7

SECTION 10

- 1. Farm Co of Ramsey Co Inc 12

SECTION 21

- 1. Norris, Debra 6

SECTION 22

- 1. Barnes Hay & Feed Co 19

SECTION 23

- 1. Huffman, Bruce 10

SECTION 24

- 1. Johnson, Marty 5

SECTION 26

- 1. Ditcher, Thomas 6

SECTION 28

- 1. Vogel, Betty 6

SECTION 30

- 1. Plains Ag Services LLC 17

SECTION 27

- 1. Himes, John 6

SECTION 28

- 1. Hjerstad, Dennis 5

SECTION 29

- 1. Hirsh, Kent 7

SECTION 30

- 1. Dibley, Jeremiah 7

SECTION 33

- 1. Larson Hog Farms LLC 10

SECTION 34

- 2. Larson, Eric 10

SECTION 35

- 3. Hanson, David 7

SECTION 36

- 1. Paulson, Julie 7

© Farm & Home Publishers, Ltd.

* = REQUIRED FIELD

HISTORY

This farm located in the S ½ of SE ¼, Section 33, Meckling Township, Clay County was homesteaded by Henry Lewis.

The 1894 Clay County Atlas lists G. W. Gilbert as the owner.

The 1901 and 1912 Clay County Atlas lists Nels Peterson as the owner.

The 1924, 1937, 1948 and 1956 Clay County Atlas lists Harry W. Larson as the owner.

**SOUTH DAKOTA STATE HISTORIC PRESERVATION OFFICE
HISTORIC SITES SURVEY STRUCTURE FORM**

