

SOUTH DAKOTA STATE HISTORIC PRESERVATION OFFICE
HISTORIC SITES SURVEY STRUCTURE FORM



SITE INFORMATION

*SURVEY DATE: October 25, 2013

*SURVEYOR: Jim Stone

*ADDRESS: 46770 313th Street

*COUNTY: Clay

*CITY: Burbank

LOCATION DESCRIPTION: From Vermillion, East 2 miles on South Dakota Highway 50 to Greenfield Road, turn left (North) 4-1/2 miles to 313th Street, turn right about 3/4 mile, turn left on North side of the road.

LEGAL DESCRIPTION: SW 1/4, SE 1/4, 22 - 93 - 51 Prairie Center Twp.

*QUARTER 1: SE 1/4

*QUARTER 2: _____

*TOWNSHIP: Prairie Center

*RANGE: 51

*SECTION: 22

ACRES: 40.35

OWNER CODE 1: P

OWNER CODE 2: _____

OWNER CODE 3: _____

OWNER NAME: Gary A. Stensaas

OWNER ADDRESS: 7500 E. Palomino Road

OWNER CITY: Sioux Falls

OWNER STATE: So. Dak.

OWNER ZIP: 57110

QUAD NAME: _____

HISTORIC SIGNIFICANCE

*DOE: _____

*DOE DATE: _____

REASON INELIGIBLE: _____

REGISTER NAME: _____

MULTIPLE PROPERTY NAME: _____

NOMINATION STATUS: _____

DATE LISTED: _____

REFERENCE NUMBER: _____

HISTORIC DISTRICT RATING: C or NC

PERIOD: _____

CATEGORY: _____

SIGNIFICANCE LEVEL 1: N S L

SIGNIFICANCE LEVEL 2: N S L

CRITERIA 1: A B C D

CRITERIA 2: A B C D

CRITERIA 3: A B C D

CRITERIA 4: A B C D

SIGNIFICANCE NOTES: _____

STRUCTURE DETAILS

* = REQUIRED FIELD

SOUTH DAKOTA STATE HISTORIC PRESERVATION OFFICE
HISTORIC SITES SURVEY STRUCTURE FORM



SHPO ID: _____

*PROPERTY NAME: _____

OTHER NAME: _____

CURRENT FUNCTION:	<u>Vacant</u>	FOUNDATION:	<u>Native stone and poured concrete</u>
CURRENT SUBFUNCTION:	<u>Storage</u>	ROOF MATERIAL:	<u>Cedar shingles</u>
HISTORIC FUNCTION:	<u>Livestock barn</u>	ROOF SHAPE:	<u>Gable roof</u>
HISTORIC SUBFUNCTION:	<u>Hay & grain storage</u>	STRUCTURAL SYSTEM:	<u>Balloon framing</u>
		STYLE:	<u>Gable roof barn</u>
OCCUPIED:	<u>No</u>	TYPE:	<u>Livestock barn</u>
			<u>2x6 studs, 1x8 sheathing, 1/2"x6" cedar lap siding</u>
ACCESSIBLE:	<u>Yes with permission</u>	WALLS:	
STORIES:	<u>2</u>	SIGNIFICANT PERSON:	<u>Hans J. Hvestendahl</u>
*DATE OF CONSTRUCTION:	<u>Early 1900's</u>	CULTURAL AFFILIATION:	<u>?</u>

ALTERED/MOVED NOTES: Original site. Original foundation was native stone with out mortar and a 4x6 sill. Poured concrete on the outside of original native stone foundation and some of the concrete is crumbling. 12' x 42' lean-to added on the East side later. It has a concrete block foundation. Two swinging doors replaced the sliding door on the North wall.

INTERIOR NOTES: Owner would not allow entry inside of this barn. He has antique farm machinery stored here. He said that there are two rows of posts and beams supporting the hayloft floor. He thought that the posts and beams were 4x6's and that the floor joists were 2x6's. There is a granary in the SE corner. He did not remember any bracing in hayloft. The top 4' of the East 12' - 6" wall was open studs for pitching hay down to livestock in the East lean-to.

OTHER NOTES: 2x6 stud walls with 1x8 sheathing and 1/2"x6" cedar lap siding on all four walls. No cupola on the roof. Two modern wind turbines have been installed on the roof. Windows are 8"x x 10" four light and 4"x 24" four light. The 4" x 24" four light windows are on the West wall only. Rafters are 2x6's.

***PHYSICAL**

NOTES: Barn is in good condition.

*RESTRICTED: Y or N

*UTM EASTING: _____

*UTM NORTHING: _____

SOUTH DAKOTA STATE HISTORIC PRESERVATION OFFICE
HISTORIC SITES SURVEY STRUCTURE FORM

SKETCH MAP

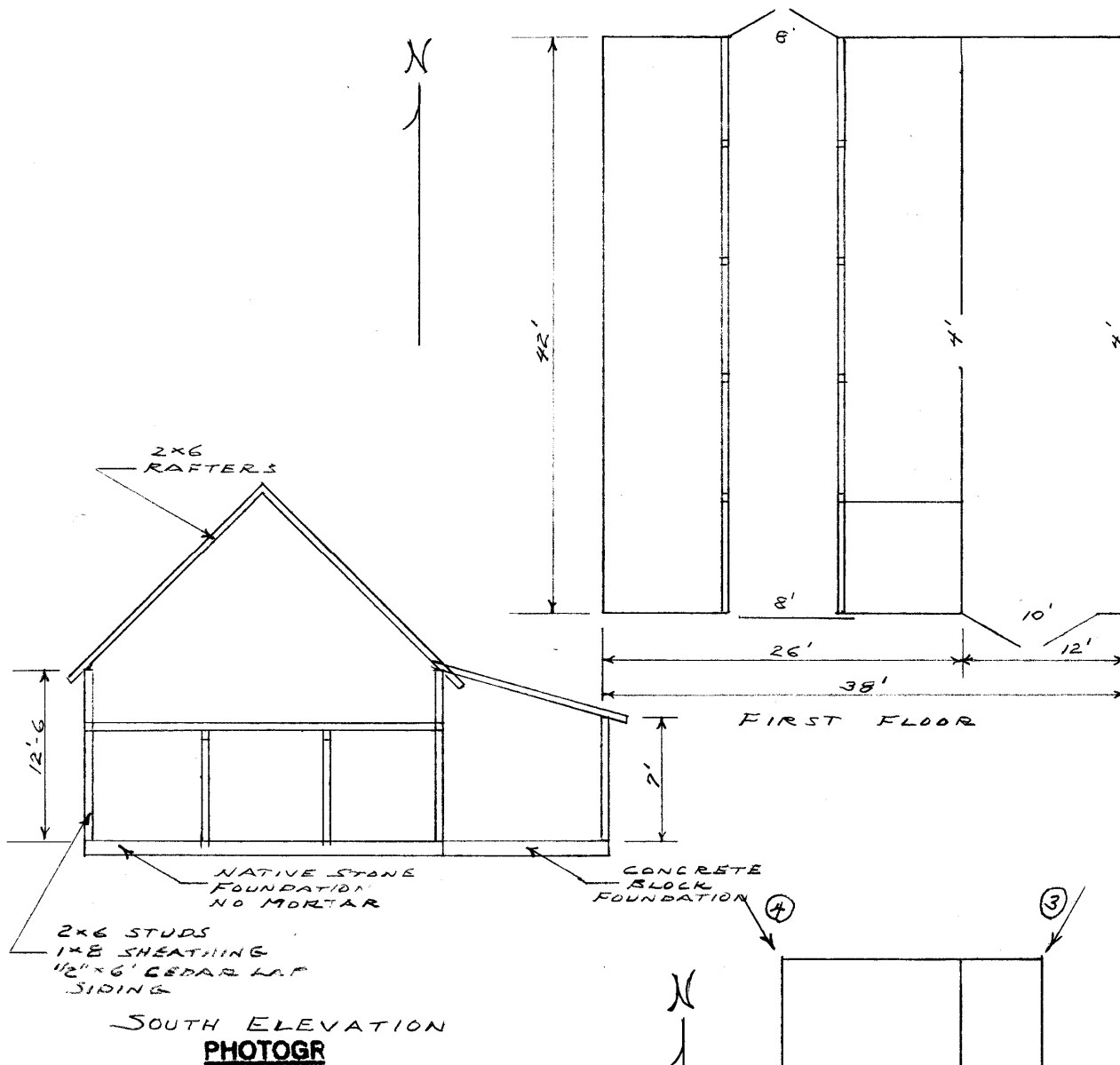

SOUTH DAKOTA STATE HISTORIC PRESERVATION OFFICE
HISTORIC SITES SURVEY STRUCTURE FORM



PHOTOGRAPHER: Jim Stone
DATE OF PHOTO: September 3, 2013

ROLL NUMBER: _____
PHOTO NUMBER: 1
CAMERA DIRECTION: Looking NE, SW corner



PHOTOGRAPHER: Jim Stone
DATE OF PHOTO: September 3, 2013

ROLL NUMBER: _____
PHOTO NUMBER: 2
CAMERA DIRECTION: Looking NW, SE corner

* = REQUIRED FIELD

**SOUTH DAKOTA STATE HISTORIC PRESERVATION OFFICE
HISTORIC SITES SURVEY STRUCTURE FORM**



PHOTOGRAPHER: Jim Stone
DATE OF PHOTO: September 3, 2013

ROLL NUMBER: _____
PHOTO NUMBER: 3
CAMERA DIRECTION: Looking SW, NE corner



PHOTOGRAPHER: Jim Stone
DATE OF PHOTO: September 3, 2013

ROLL NUMBER: _____
PHOTO NUMBER: 4
CAMERA DIRECTION: Looking SE, NW corner

SOUTH DAKOTA STATE HISTORIC PRESERVATION OFFICE

HISTORIC SITES SURVEY STRUCTURE FORM



T-93-N

PRAIRIE CENTER DIRECTORY

R-51-W

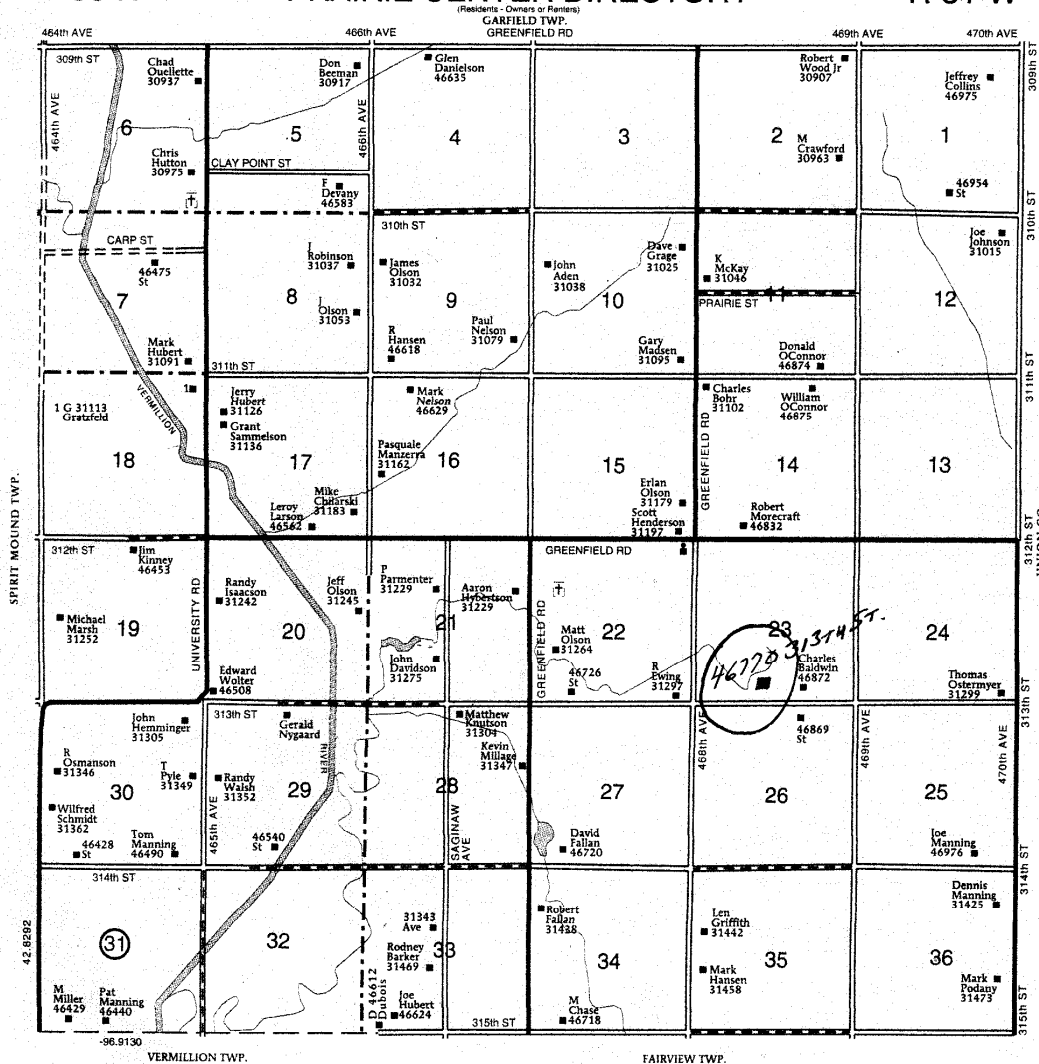

History

This farm located in the SW ¼ of the SE ¼ of Section 22, Prairie Center Township, Clay County was homesteaded by Jens Julius Hoestendahl. He homesteaded the whole SE 1/4

The 1894 Clay County Atlas lists Jens Julius Hoestendahl as the owner.

The 1901 Clay County Atlas lists Hans J. Hvestendahl as the owner.

The 1912 Clay County Atlas lists Jens J. Huestendahl as the owner.

The 1924 Clay County Atlas lists P. C. Huestendahl as the owner. (note differences in spelling, might be the same family, just changed the spelling or it was recorded in error.)

The 1937 and 1948 Clay County Atlas lists J. W. Mahan as the owner.

The 1956 Clay County Atlas lists J. M. Erickson as the owner.

**SOUTH DAKOTA STATE HISTORIC PRESERVATION OFFICE
HISTORIC SITES SURVEY STRUCTURE FORM**

