

**SOUTH DAKOTA STATE HISTORIC PRESERVATION OFFICE
HISTORIC SITES SURVEY STRUCTURE FORM**



SITE INFORMATION

*SURVEY DATE: December 2, 2013 *ADDRESS: 30630 Frog Creek Road
*SURVEYOR: Jim Stone *COUNTY: Clay
*CITY: Wakonda

LOCATION DESCRIPTION: From Vermillion, intersection of South Dakota Highway 50 bi-pass and South Dakota Highway 19, North 9 Miles to S curve and 308th Street, turn left (West) about 3-1/2 miles to Frog Creek Road, turn right (North) about 1-3/4 miles, on the right (East) side.

LEGAL DESCRIPTION: NW 1/4, 20 - 94 - 52 Pleasant Valley Twp.

*QUARTER 1: NW 1/4
*QUARTER 2: _____
*TOWNSHIP: Pleasant valley
*RANGE: 52
*SECTION: 20
ACRES: 157.48

OWNER NAME: Sheldon D. & Brandi L. Johnson
OWNER ADDRESS: 30630 Frog Creek road
OWNER CITY: Wakonda
OWNER STATE: South Dakota
OWNER ZIP: 57073
QUAD NAME: _____

OWNER CODE 1: P
OWNER CODE 2: _____
OWNER CODE 3: _____

HISTORIC SIGNIFICANCE

*DOE: _____
*DOE DATE: _____
REASON INELIGIBLE: _____

REGISTER NAME: _____
MULTIPLE PROPERTY NAME: _____

NOMINATION STATUS: _____
DATE LISTED: _____
REFERENCE NUMBER: _____
HISTORIC DISTRICT RATING: C or NC
PERIOD: _____

CATEGORY: _____
SIGNIFICANCE LEVEL 1: N S L
SIGNIFICANCE LEVEL 2: N S L
CRITERIA 1: A B C D
CRITERIA 2: A B C D
CRITERIA 3: A B C D
CRITERIA 4: A B C D

SIGNIFICANCE NOTES: _____

STRUCTURE DETAILS

* = REQUIRED FIELD

**SOUTH DAKOTA STATE HISTORIC PRESERVATION OFFICE
HISTORIC SITES SURVEY STRUCTURE FORM**



SHPO ID: _____

*PROPERTY NAME: _____

OTHER NAME: _____

CURRENT FUNCTION: Cattle shelter and calving barn

CURRENT SUBFUNCTION: Storage

HISTORIC FUNCTION: Livestock barn

HISTORIC SUBFUNCTION: Hay and grain storage

OCCUPIED: Tes

ACCESSIBLE: Yes with permission

STORIES: 2

*DATE OF CONSTRUCTION: 1910 to 1925

FOUNDATION: Poured concrete

ROOF MATERIAL: Steel roofing over cedar shingles

ROOF SHAPE: Gable roof

STRUCTURAL SYSTEM: Balloon framing

STYLE: Western feeder barn

TYPE: Livestock barn
2x6 studs, 1x6 #106 drop siding and some steel roofing

WALLS: _____

SIGNIFICANT PERSON: Hans Bilden

CULTURAL AFFILIATION: ?

ALTERED/MOVED NOTES: Original site. East and West lean-to's have been added later. Any evidence of horse stalls and milk cow stanchions has been removed. Roof covered with 1-1/4"x26" galvanized, corrugated steel roofing over cedar shingles. Some of the wall have been covered with the same steel roofing applied horizontally.

INTERIOR NOTES: Two rows of 4x6 posts and 4x6 beams with 2x8 floor joists for the hayloft floor. 10'x10' granary still in place in the NE corner of the original barn. 3 double horse stalls were on the East wall of the center barn. 6' x 10' calf pens have been added on the West side in the center barn.

OTHER NOTES: 2x6 stud walls with 1x6 #106 drop siding on all exterior walls and on the two tall walls of the original barn which are now inside the added lean-to's. Rafters are 2x6's. Two rows of 4x4 posts and a 2x6 beam support the center of the rafters in the hayloft. The posts are 10' - 8' - 8' - 10' O. C.

A 2x8 brace from the top of the wall on the hayloft down to the floor also are 10' - 8' - 8' - 10' O. C. Windows are 4" x 24" four light. Cupola has been removed. Foundation is higher on the West lean-to and lower on the East lean-to to fit the slope of the hillside.

*PHYSICAL NOTES: Barn is in good condition.

*RESTRICTED: Y or N

*UTM EASTING: _____

*UTM NORTHING: _____

* = REQUIRED FIELD

SOUTH DAKOTA STATE HISTORIC PRESERVATION OFFICE
 HISTORIC SITES SURVEY STRUCTURE FORM



SKETCH MAP

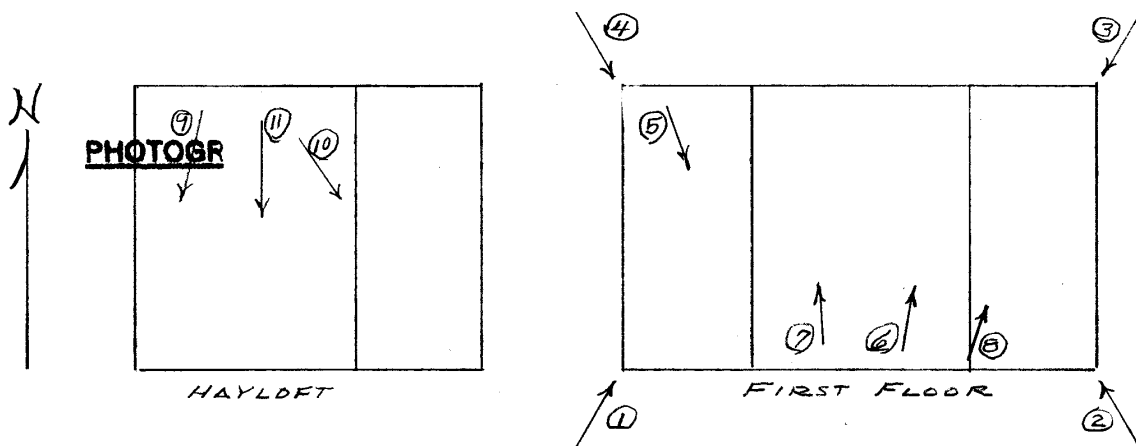
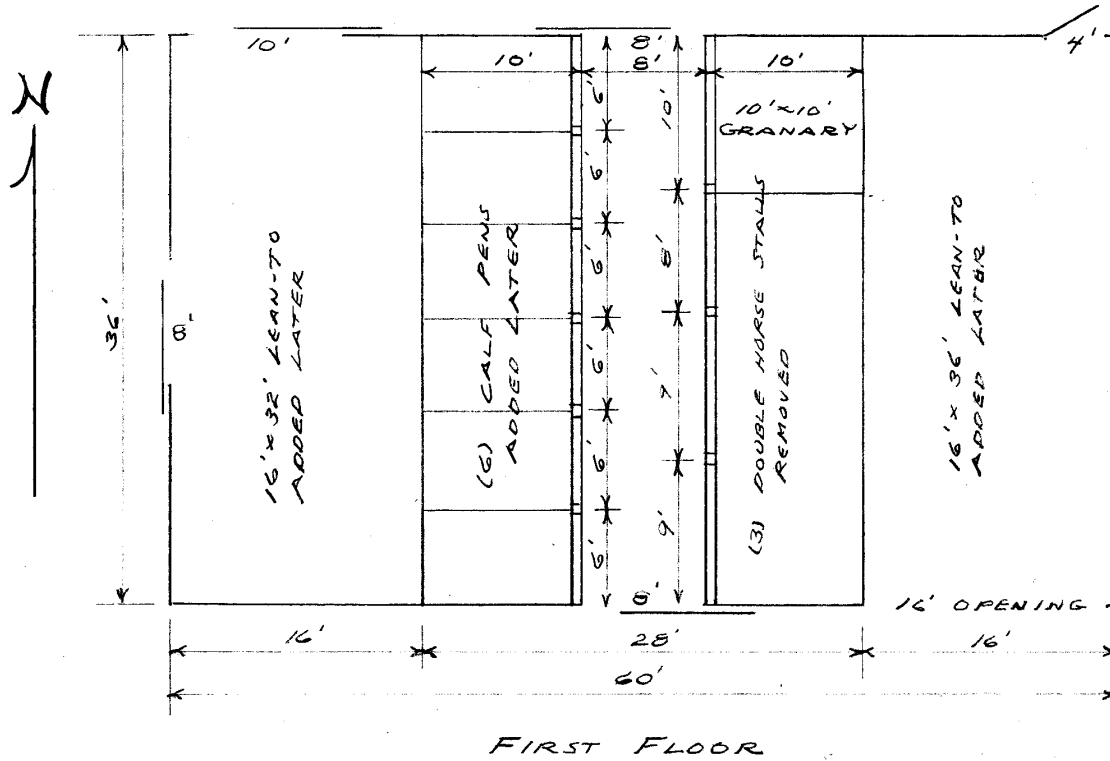

* = REQUIRED FIELD

**SOUTH DAKOTA STATE HISTORIC PRESERVATION OFFICE
HISTORIC SITES SURVEY STRUCTURE FORM**



SKETCH MAP

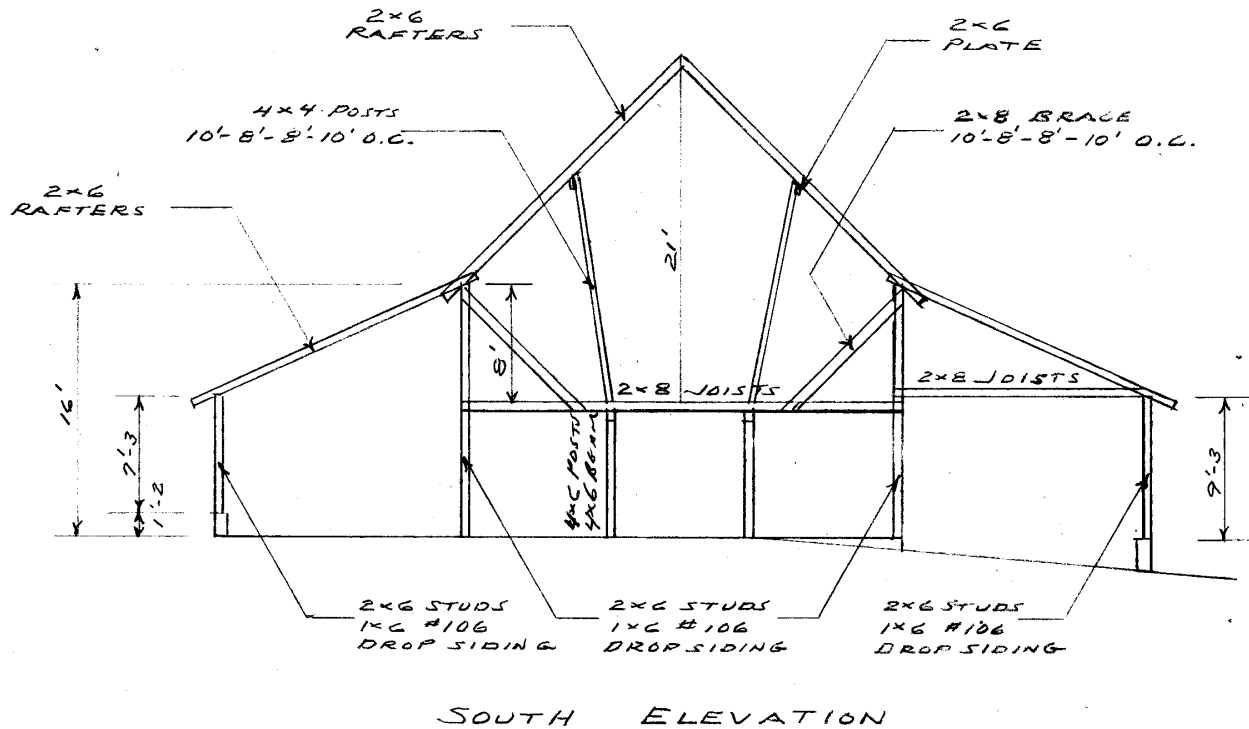

PHOTOGR

* = REQUIRED FIELD

**SOUTH DAKOTA STATE HISTORIC PRESERVATION OFFICE
HISTORIC SITES SURVEY STRUCTURE FORM**



PHOTOGRAPHER: Jim Stone
DATE OF PHOTO: December 2, 2013

ROLL NUMBER: _____
PHOTO NUMBER: 1
CAMERA DIRECTION: Looking NE, SW corner



PHOTOGRAPHER: Jim Stone
DATE OF PHOTO: December 2, 2013

ROLL NUMBER: _____
PHOTO NUMBER: 2
CAMERA DIRECTION: Looking NW, SE corner

**SOUTH DAKOTA STATE HISTORIC PRESERVATION OFFICE
HISTORIC SITES SURVEY STRUCTURE FORM**



PHOTOGRAPHER: Jim Stone
DATE OF PHOTO: December 2, 2013

ROLL NUMBER: _____
PHOTO NUMBER: 3
CAMERA DIRECTION: Looking SW, NE corner



PHOTOGRAPHER: Jim Stone
DATE OF PHOTO: December 2, 2013

ROLL NUMBER: _____
PHOTO NUMBER: 4
CAMERA DIRECTION: Looking SE, NW corner

* = REQUIRED FIELD

**SOUTH DAKOTA STATE HISTORIC PRESERVATION OFFICE
HISTORIC SITES SURVEY STRUCTURE FORM**



PHOTOGRAPHER: Jim Stone
DATE OF PHOTO: December 2, 2013

ROLL NUMBER: _____
PHOTO NUMBER: 5

CAMERA DIRECTION: First floor, West lean-to, looking SE, 16' tall wall on the West side of original barn.



PHOTOGRAPHER: Jim Stone
DATE OF PHOTO: December 2, 2013

ROLL NUMBER: _____
PHOTO NUMBER: 6

CAMERA DIRECTION: First floor, center barn, looking NE, 4x6 posts, 4x6 beam, 2x8 floor joists, Granary in the NE corner.

* = REQUIRED FIELD

**SOUTH DAKOTA STATE HISTORIC PRESERVATION OFFICE
HISTORIC SITES SURVEY STRUCTURE FORM**



PHOTOGRAPHER: Jim Stone
DATE OF PHOTO: December 2, 2013

ROLL NUMBER: _____
PHOTO NUMBER: 7

**First floor, center barn,
looking NW, 4x6 posts ,
4x6 beam, 2x8 floor
joists for the hayloft
floor.**

CAMERA DIRECTION: _____



PHOTOGRAPHER: Jim Stone
DATE OF PHOTO: December 2, 2013

ROLL NUMBER: _____
PHOTO NUMBER: 8

**First floor, East lean-to,
looking NE, 2x6 stud
walls and 2x8 joists for
hayloft floor.**

CAMERA DIRECTION: _____

* = REQUIRED FIELD

**SOUTH DAKOTA STATE HISTORIC PRESERVATION OFFICE
HISTORIC SITES SURVEY STRUCTURE FORM**



PHOTOGRAPHER: Jim Stone
DATE OF PHOTO: December 2, 2013

ROLL NUMBER: _____
PHOTO NUMBER: 9

**Hayloft, looking SW,
West row of 4x4 posts
and 2x6 beam
supporting center of
rafters.**

CAMERA DIRECTION: _____



PHOTOGRAPHER: Jim Stone
DATE OF PHOTO: December 2, 2013

ROLL NUMBER: _____
PHOTO NUMBER: 10

**Hayloft, looking into
hayloft over East lean-to,
note open studs and 2x8
bracing from top of wall
down to the floor,**

CAMERA DIRECTION: _____

* = REQUIRED FIELD

**SOUTH DAKOTA STATE HISTORIC PRESERVATION OFFICE
HISTORIC SITES SURVEY STRUCTURE FORM**



PHOTOGRAPHER: Jim Stone
DATE OF PHOTO: December 2, 2013

ROLL NUMBER: _____
PHOTO NUMBER: 11

CAMERA DIRECTION: Hayloft, looking South,
South gable end wall and
hayloft door.

**SOUTH DAKOTA STATE HISTORIC PRESERVATION OFFICE
HISTORIC SITES SURVEY STRUCTURE FORM**

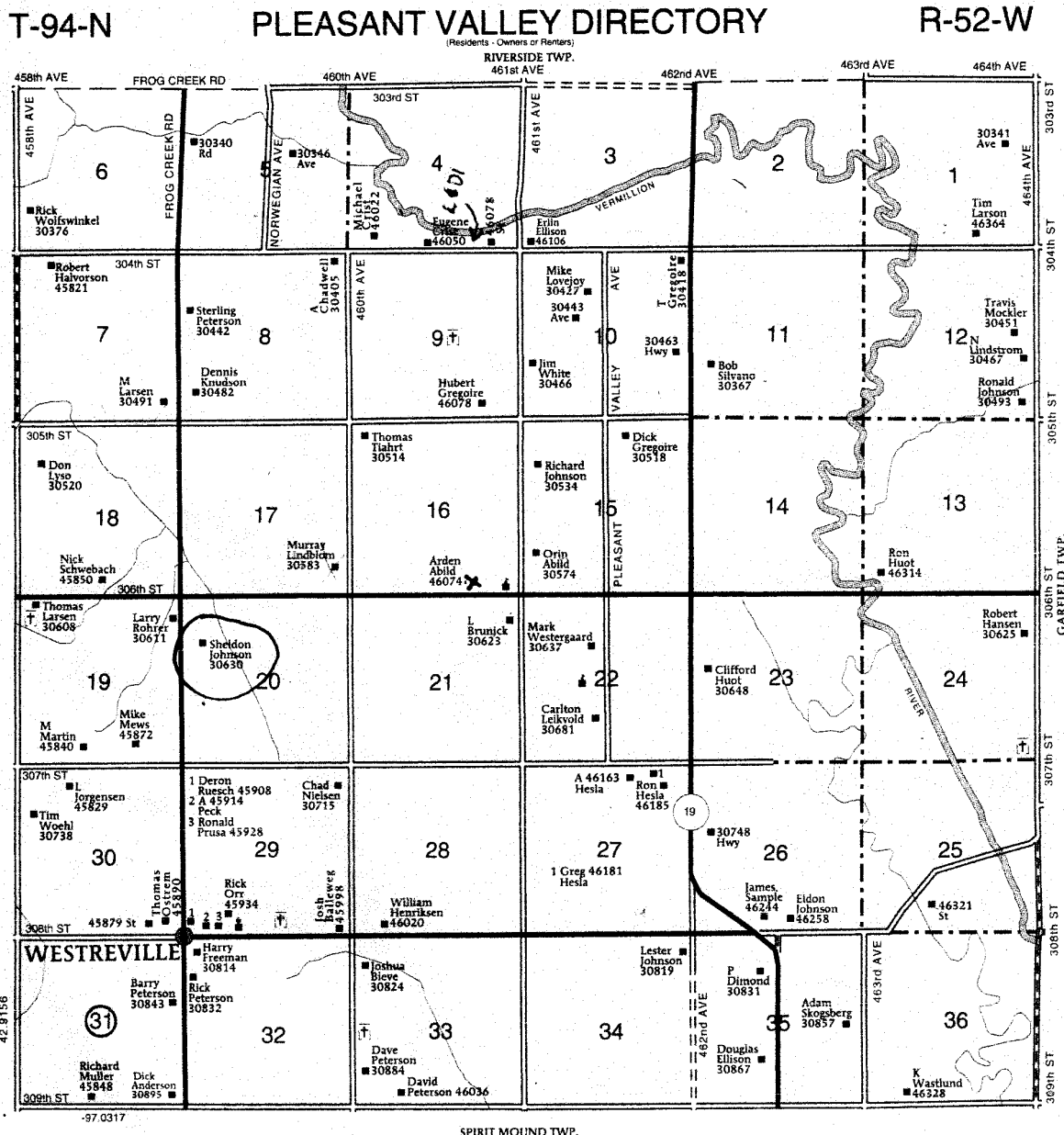

* = REQUIRED FIELD

History

This farm located in the NW $\frac{1}{4}$ of Section 20, Pleasant Valley Township, Clay County was homesteaded by Charles Judger.

The 1894, 1901 and 1912 Clay County Atlas lists Hans Bilden as the owner.

The 1924 Clay County Atlas lists Sophia Bilden as the owner.

The 1937 Clay County Atlas lists Francis Simmons as the owner.

The 1948 Clay County Atlas lists O. C. Henderson as the owner.

The 1956 Clay County Atlas lists A. L. Young as the owner