

**SOUTH DAKOTA STATE HISTORIC PRESERVATION OFFICE
HISTORIC SITES SURVEY STRUCTURE FORM**



SITE INFORMATION

*SURVEY DATE: October 26, 2012 *ADDRESS: 32028 Ponderosa Drive
*SURVEYOR: Jim Stone *COUNTY: Clay
*CITY: Burbank

LOCATION DESCRIPTION: From intersection of Main Street and Dakota Street in Vermillion, South about 1/4 mile to Burbank Road, turn left (East), follow this road about 5 miles to Ponderosa Drive, turn right (South) and (West) about 1/8 mile on the left (South) side

LEGAL DESCRIPTION: Lot A of SE 1/4, NW 1/4 & SW 1/4, NE 1/4, 35 - 92 - 51 Fairview Twp.

*QUARTER 1: NW 1/4
*QUARTER 2: NE 1/4
*TOWNSHIP: Fairview
*RANGE: 51
*SECTION: 35
ACRES: 14.5

OWNER NAME: Gregory J. & Vicki L. Fullenkamp
OWNER ADDRESS: 3019 McCully Drive NE
OWNER CITY: Atlanta
OWNER STATE: Georgia
OWNER ZIP: 30345
QUAD NAME: _____

OWNER CODE 1: P
OWNER CODE 2:
OWNER CODE 3:

HISTORIC SIGNIFICANCE

*DOE: _____
*DOE DATE: _____
REASON INELIGIBLE: _____

REGISTER NAME: _____
MULTIPLE PROPERTY NAME: _____

NOMINATION STATUS: _____
DATE LISTED: _____
REFERENCE NUMBER: _____
HISTORIC DISTRICT RATING: C or NC
PERIOD: _____

CATEGORY: _____
SIGNIFICANCE LEVEL 1: N S L
SIGNIFICANCE LEVEL 2: N S L
CRITERIA 1: A B C D
CRITERIA 2: A B C D
CRITERIA 3: A B C D
CRITERIA 4: A B C D

SIGNIFICANCE NOTES: _____

STRUCTURE DETAILS

* = REQUIRED FIELD

**SOUTH DAKOTA STATE HISTORIC PRESERVATION OFFICE
HISTORIC SITES SURVEY STRUCTURE FORM**



SHPO ID: _____
 *PROPERTY NAME: _____
 OTHER NAME: _____

CURRENT FUNCTION: <u>Storage</u>	FOUNDATION: <u>Poured concrete foundation</u>
CURRENT SUBFUNCTION: <u>Storage</u>	ROOF MATERIAL: <u>Asphalt shingles over cedar shingles</u>
HISTORIC FUNCTION: <u>Livestock barn</u>	ROOF SHAPE: <u>Gambrel</u>
HISTORIC SUBFUNCTION: <u>Hay and grain storage</u>	STRUCTURAL SYSTEM: <u>Balloon framing</u>
OCCUPIED: <u>Yes</u>	STYLE: <u>Gambrel roof barn</u>
ACCESSIBLE: <u>Yes with permission</u>	TYPE: <u>Livestock barn</u>
	WALLS: <u>2x6 stud with 1x6 #106 drop siding</u>
STORIES: <u>2</u>	SIGNIFICANT PERSON: <u>George Leo & Christina Fullenkamp</u>
*DATE OF CONSTRUCTION: <u>About 1910</u>	CULTURAL AFFILIATION: <u>?</u>

ALTERED/MOVED NOTES: Original site. Milk cow stanchions and horse stalls have been removed. Roof has been shingled with asphalt shingles. 9'x7' overhead doors installed at the North end of East and West lean-to's. Some of the granaries and the box stall have one wall removed. Some of the posts have been removed. Some of the windows have been replaced with aluminum storm windows.

INTERIOR NOTES: Has two rows of 4x6 posts with 6x6 beams. 2x8 floor joists. All three granaries and the box stall are still in place.

OTHER NOTES: 2x6 stud walls with 1x6 #106 drop siding. Rafters are 2x6 with rough sawn sheathing. All of the 2x6's, 2x8's, 4x6's, 6x6's and 3/4" roof sheathing is rough sawn cottonwood. Windows are 10"x12" four light. Four dormers in the hayloft at the hip. Each dormer has one 10"x12" four light over one 10"x12" four light, double hung for ventilation. All of the windows on the first floor are 10"x12" four light.

*PHYSICAL NOTES: Barn is in fair condition. Needs roofing soon. Some of the doors and windows need repair.

*UTM ZONE: _____ *RESTRICTED: Y or N
 *UTM EASTING: _____
 *UTM NORTHING: _____

* = REQUIRED FIELD

**SOUTH DAKOTA STATE HISTORIC PRESERVATION OFFICE
HISTORIC SITES SURVEY STRUCTURE FORM**

SKETCH MAP

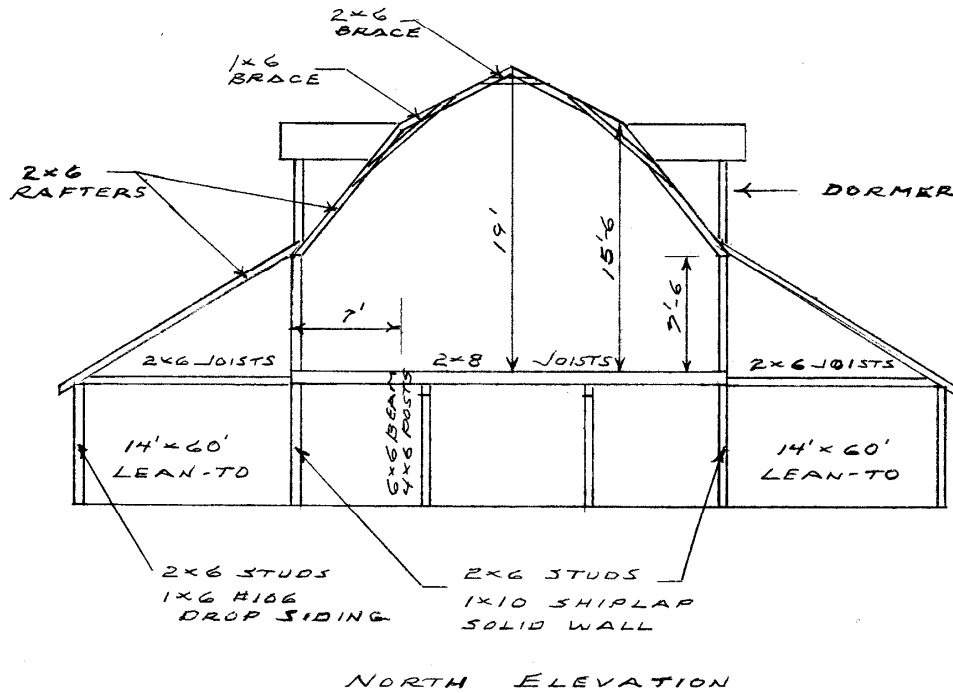

PHOTOGR

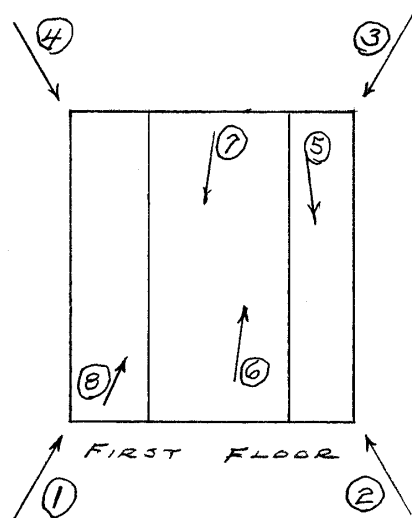
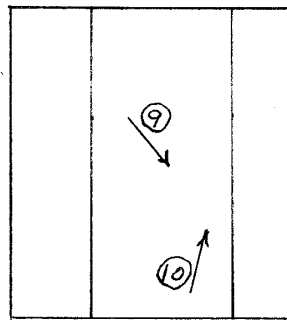

* = REQUIRED FIELD

* = REQUIRED FIELD

SOUTH DAKOTA STATE HISTORIC PRESERVATION OFFICE
 HISTORIC SITES SURVEY STRUCTURE FORM



SKETCH MAP

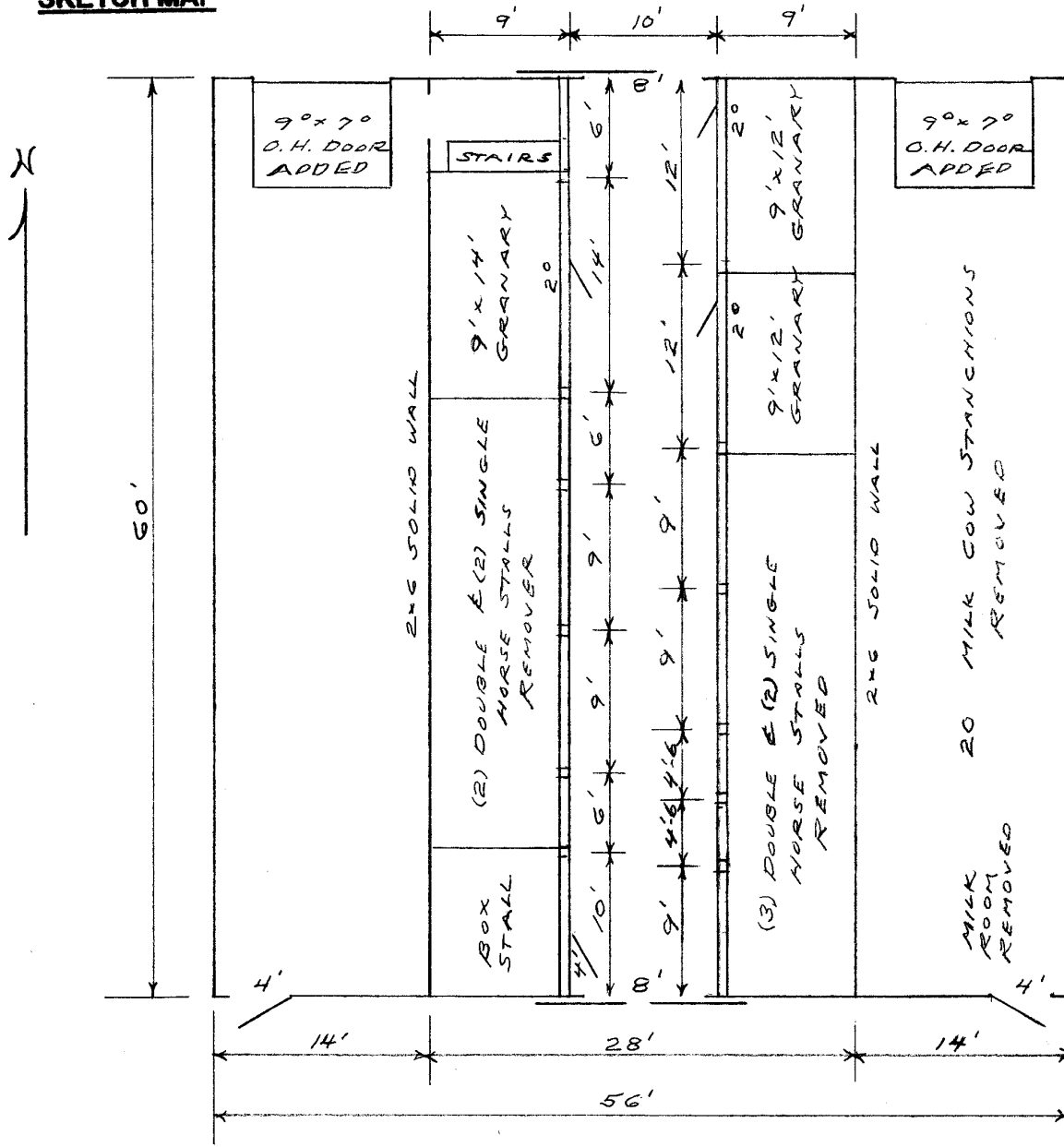

PHOTOGR

* = REQUIRED FIELD

**SOUTH DAKOTA STATE HISTORIC PRESERVATION OFFICE
HISTORIC SITES SURVEY STRUCTURE FORM**



PHOTOGRAPHER: Jim Stone
DATE OF PHOTO: October 26, 2012

ROLL NUMBER: _____
PHOTO NUMBER: 1
CAMERA DIRECTION: Looking NE, SW corner



PHOTOGRAPHER: Jim Stone
DATE OF PHOTO: October 26, 2012

ROLL NUMBER: _____
PHOTO NUMBER: 2
CAMERA DIRECTION: Looking NW, SE corner

* = REQUIRED FIELD

**SOUTH DAKOTA STATE HISTORIC PRESERVATION OFFICE
HISTORIC SITES SURVEY STRUCTURE FORM**



PHOTOGRAPHER: Jim Stone
DATE OF PHOTO: October 26, 2012

ROLL NUMBER: _____
PHOTO NUMBER: 3
CAMERA DIRECTION: Looking SW, NE corner



PHOTOGRAPHER: Jim Stone
DATE OF PHOTO: October 26, 2012

ROLL NUMBER: _____
PHOTO NUMBER: 4
CAMERA DIRECTION: Looking SE, NW corner

* = REQUIRED FIELD

**SOUTH DAKOTA STATE HISTORIC PRESERVATION OFFICE
HISTORIC SITES SURVEY STRUCTURE FORM**



PHOTOGRAPHER: Jim Stone
DATE OF PHOTO: October 26, 2012

ROLL NUMBER: 5
PHOTO NUMBER: 5

**First floor, East lean-to,
looking South, area
where milk cow
stanchions were**

CAMERA DIRECTION: stanchions where



PHOTOGRAPHER: Jim Stone
DATE OF PHOTO: October 26, 2012

ROLL NUMBER: 6
PHOTO NUMBER: 6

**First floor, center of
barn, looking South,
posts, beam and box
stall in SW corner**

CAMERA DIRECTION: stall in SW corner

* = REQUIRED FIELD

**SOUTH DAKOTA STATE HISTORIC PRESERVATION OFFICE
HISTORIC SITES SURVEY STRUCTURE FORM**



PHOTOGRAPHER: Jim Stone
DATE OF PHOTO: October 26, 2012

ROLL NUMBER: _____
PHOTO NUMBER: 7

CAMERA DIRECTION: First floor, center of barn, looking North, granaries in NE corner

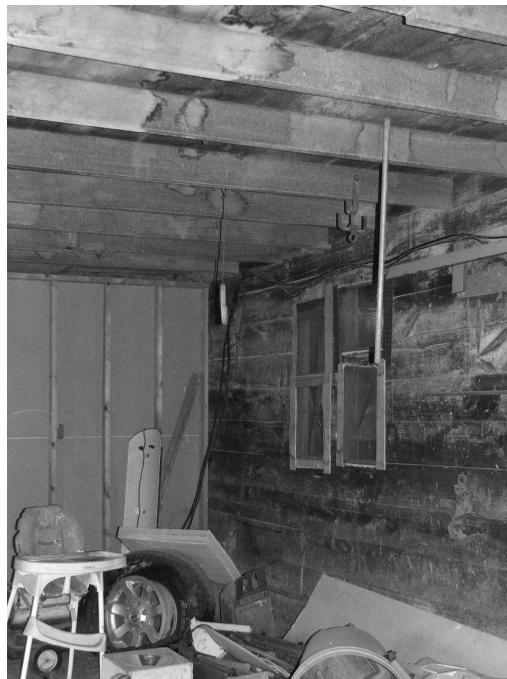

PHOTOGRAPHER: Jim Stone
DATE OF PHOTO: October 26, 2012

ROLL NUMBER: _____
PHOTO NUMBER: 8

CAMERA DIRECTION: First floor, West lean-to, looking North

* = REQUIRED FIELD

**SOUTH DAKOTA STATE HISTORIC PRESERVATION OFFICE
HISTORIC SITES SURVEY STRUCTURE FORM**



PHOTOGRAPHER: Jim Stone
DATE OF PHOTO: October 26, 2012

ROLL NUMBER: _____
PHOTO NUMBER: 9

CAMERA DIRECTION: Special hayfork in
hayloft, might be for
bales

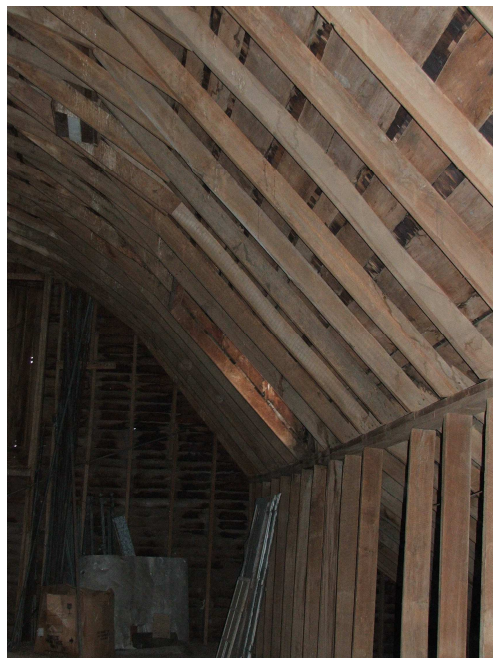

PHOTOGRAPHER: Jim Stone
DATE OF PHOTO: October 26, 2012

ROLL NUMBER: _____
PHOTO NUMBER: 10

CAMERA DIRECTION: Hayloft, looking North,
wall and rafters on East
side,

**SOUTH DAKOTA STATE HISTORIC PRESERVATION OFFICE
HISTORIC SITES SURVEY STRUCTURE FORM**



T-91-92-N

FAIRVIEW DIRECTORY

R-51-W

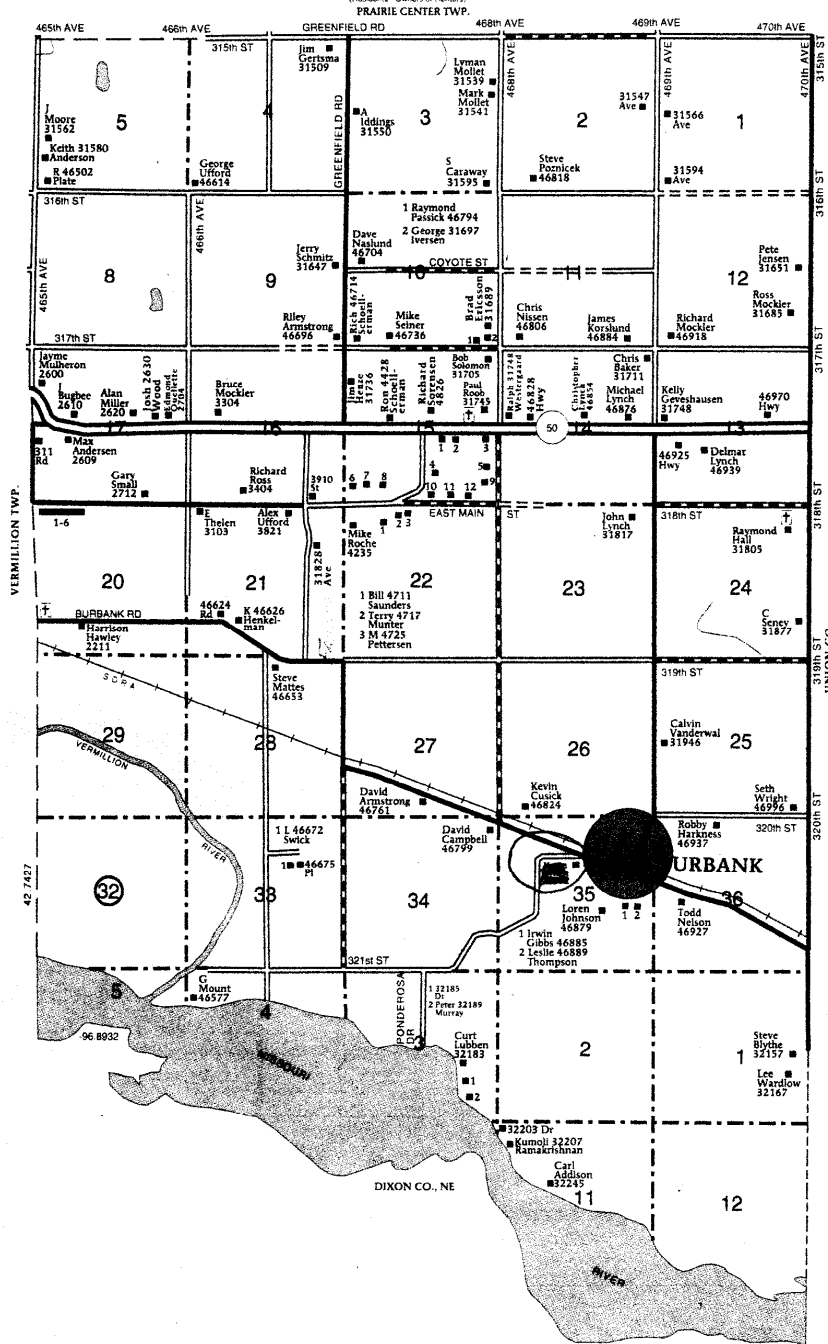

FAIRVIEW TOWNSHIP	6 Meyer, Leroy 4206	SECTION 20
SECTION 15	7 Nauertz, James 4306	1 2509
1 Turnbaugh, V 5009	8 Schoenrock, K 4424	2 Crew, M 2531
2 Ashes, Severn 5225	9 Knutson, Richard 5101	3 Neltzke, Merk 2703
3 Behrmann, David 31761	10 Mogck, John 4733	4 Cook, Cleland 2711
4 Albers, Dave 4745	11 Miller, Stan 4901	5 Miekimins, Robin 2835
5 Ouellette, Loren 31785	12 Hovden, Donald 4905	6 Ahmed, Mike 2925

© Farm & Home Publishers, Ltd.

* = REQUIRED FIELD

HISTORY

This farm located in the SE ¼ of the NW ¼ and the SE ¼ of the NE ¼ in Section 35, Fairview Township, Clay County was homesteaded by Charles Cordier.

The 1894 Clay County Atlas lists C. V. Cordier as the owner.

The 1901 Clay County Atlas lists Harvey Gunderson as the owner.

The 1912 Clay County Atlas lists George and Joseph Fullerton as the owners. The name Fullerton could be a spelling error if the farm was bought in 1906 or 1908.

The 1924 Clay County Atlas lists George L. Fullenkamp as the owner.

The 1937, 1949 and 1956 Clay County Atlas lists Christina Fullenkamp as the owner. The 1937 Atlas lists George Fullenkamp as the operator (renter).

The Following Information is From

Gregory Fullenkamp, Atlanta, Georgia. He grew up on this farm.

George Leo and Christina Fullenkamp bought this farm in 1906 or 1908.

They built this barn in about 1910. The house was built in 1892 before they moved here.

This farm was called “Glendale Farms”.

**SOUTH DAKOTA STATE HISTORIC PRESERVATION OFFICE
HISTORIC SITES SURVEY STRUCTURE FORM**

