

**SOUTH DAKOTA STATE HISTORIC PRESERVATION OFFICE  
HISTORIC SITES SURVEY STRUCTURE FORM**



**SITE INFORMATION**

\*SURVEY DATE: December 27, 2013 \*ADDRESS: 31023 So. Dak. Hwy 19  
\*SURVEYOR: Jim Stone \*COUNTY: Clay  
\*CITY: Vermillion

LOCATION DESCRIPTION: From Vermillion, intersection of South Dakota Highway 50 bi-pass and South Dakota Highway 19, North about 6 - 3/4 miles, on the left (West) side.

LEGAL DESCRIPTION: Johnson's Tract 1 in NW 1/4, Exc Lot H-1, 11 - 93 - 52 Spirit Mound Twp.

\*QUARTER 1: NW 1/4 OWNER NAME: Craig Johnson  
\*QUARTER 2: \_\_\_\_\_ OWNER ADDRESS: 31023 So. Dak. Hwy 19  
\*TOWNSHIP: Spirit Mound OWNER CITY: Vermillion  
\*RANGE: 52 OWNER STATE: South Dakota  
\*SECTION: 11 OWNER ZIP: 57069  
ACRES: 9.53 QUAD NAME: \_\_\_\_\_

OWNER CODE 1: P  
OWNER CODE 2:  
OWNER CODE 3:

**HISTORIC SIGNIFICANCE**

\*DOE: \_\_\_\_\_ REGISTER NAME: \_\_\_\_\_  
\*DOE DATE: \_\_\_\_\_ MULTIPLE PROPERTY NAME: \_\_\_\_\_  
REASON INELIGIBLE: \_\_\_\_\_

NOMINATION STATUS: \_\_\_\_\_ CATEGORY: \_\_\_\_\_  
DATE LISTED: \_\_\_\_\_ SIGNIFICANCE LEVEL 1: N S L  
REFERENCE NUMBER: \_\_\_\_\_ SIGNIFICANCE LEVEL 2: N S L  
HISTORIC DISTRICT RATING: C or NC CRITERIA 1: A B C D  
PERIOD: \_\_\_\_\_ CRITERIA 2: A B C D  
CRITERIA 3: A B C D  
CRITERIA 4: A B C D

SIGNIFICANCE NOTES: \_\_\_\_\_  
\_\_\_\_\_  
\_\_\_\_\_

**STRUCTURE DETAILS**

\* = REQUIRED FIELD

**SOUTH DAKOTA STATE HISTORIC PRESERVATION OFFICE  
HISTORIC SITES SURVEY STRUCTURE FORM**



SHPO ID: \_\_\_\_\_  
 \*PROPERTY NAME: \_\_\_\_\_  
 OTHER NAME: \_\_\_\_\_

CURRENT FUNCTION: Swine FOUNDATION: Poured concrete  
 CURRENT SUBFUNCTION: Straw storage ROOF MATERIAL: Cedar shingles  
 HISTORIC FUNCTION: Livestock barn ROOF SHAPE: Gambrel roof  
 HISTORIC SUBFUNCTION: Hay storage STRUCTURAL SYSTEM: Balloon framing  
 OCCUPIED: Yes STYLE: Gambrel roof barn  
 Yes with TYPE: Livestock barn  
 ACCESSIBLE: Yes with permission WALLS: 2x6 & 2x8 studs, 1x6 # 106 drop siding

STORIES: 2 SIGNIFICANT PERSON: George W. Richardson  
 \*DATE OF CONSTRUCTION: 1910 to 1920 CULTURAL AFFILIATION: ?

ALTERED/MOVED NOTES: Original site. Any evidence of horse stalls and milk cow stanchions in the main barn has been removed. 15' x 28' lean-to has been added on the North side. Pen dividers swine have been added. Steel roofing applied on the roof and walls. The interior walls are lined with 1x8 shiplap on all four walls up to hayloft floor. Could not see if the walls are insulated.

INTERIOR NOTES: Two rows of 6x6 posts, (3) 2x12's for beams and 2x10 floor joists for the hayloft floor.

OTHER NOTES: 2X6 stud walls with 1x6 #106 drop siding on all four exterior walls. North lean-to is pole barn construction with poles about 9' O. C. Windows are 9"x 12" four light. Rafters are 2x6's. The hayloft floor is sealed off, so I could not see the rafter bracing in hayloft. Hayloft access is through exterior doors at hayloft floor level and I did not have a ladder.

\*PHYSICAL NOTES: Barn is in good condition. \*RESTRICTED: Y or N  
 \*UTM EASTING: \_\_\_\_\_  
 \*UTM NORTHING: \_\_\_\_\_

**SOUTH DAKOTA STATE HISTORIC PRESERVATION OFFICE  
HISTORIC SITES SURVEY STRUCTURE FORM**

**SKETCH MAP**

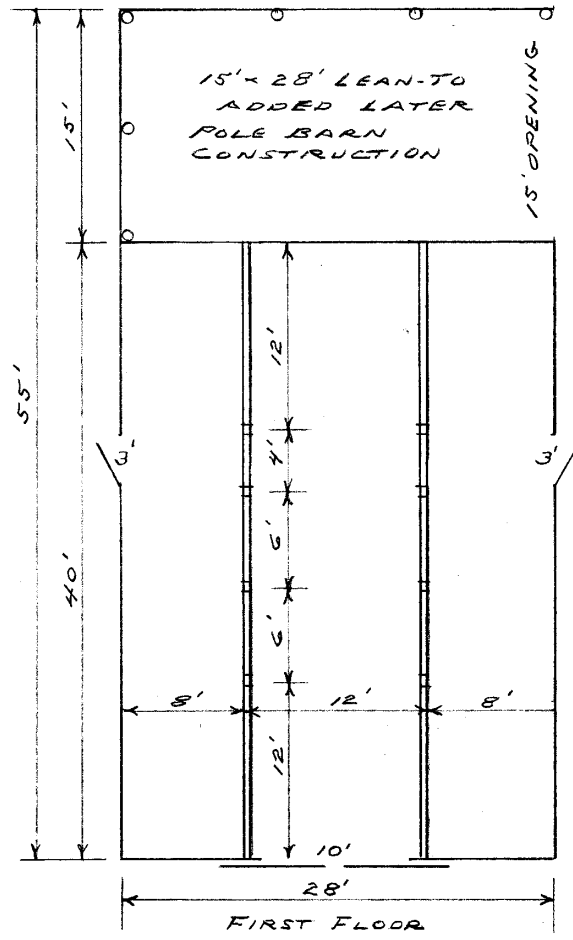
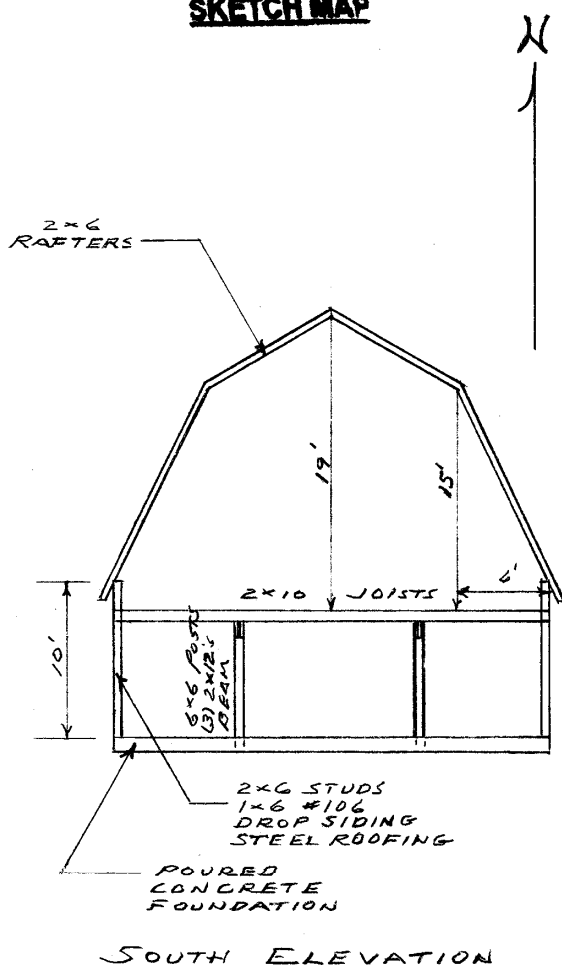

**PHOTOGR**

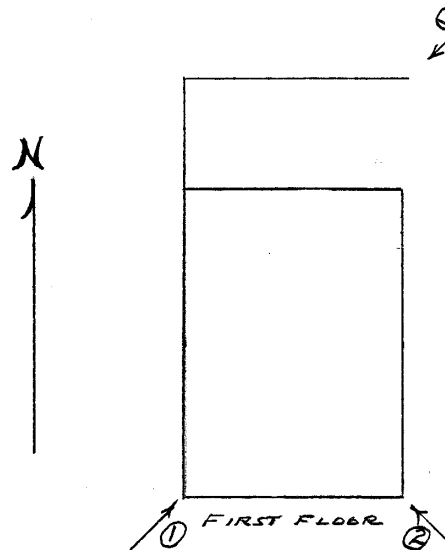

\* = REQUIRED FIELD

**SOUTH DAKOTA STATE HISTORIC PRESERVATION OFFICE  
HISTORIC SITES SURVEY STRUCTURE FORM**



PHOTOGRAPHER: Jim Stone  
DATE OF PHOTO: January 11, 2014

ROLL NUMBER: \_\_\_\_\_  
PHOTO NUMBER: 1  
CAMERA DIRECTION: Looking NE, SW corner



PHOTOGRAPHER: Jim Stone  
DATE OF PHOTO: January 11, 2014

ROLL NUMBER: \_\_\_\_\_  
PHOTO NUMBER: 2  
CAMERA DIRECTION: Looking NW, SE corner

\* = REQUIRED FIELD

**SOUTH DAKOTA STATE HISTORIC PRESERVATION OFFICE  
HISTORIC SITES SURVEY STRUCTURE FORM**



**PHOTOGRAPHER:** Jim Stone  
**DATE OF PHOTO:** January 11, 2013

**ROLL NUMBER:** \_\_\_\_\_  
**PHOTO NUMBER:** 3

**CAMERA DIRECTION:** Looking SW, NE corner,  
15' x 28' lean-to on North  
side



**PHOTOGRAPHER:** Jim Stone  
**DATE OF PHOTO:** January 11, 2013

**ROLL NUMBER:** \_\_\_\_\_  
**PHOTO NUMBER:** 4

**CAMERA DIRECTION:** Looking SW, 6x6 posts,  
(3) 2x12's for beams and  
2x10 floor joists.

**SOUTH DAKOTA STATE HISTORIC PRESERVATION OFFICE  
HISTORIC SITES SURVEY STRUCTURE FORM**



**PHOTOGRAPHER:** Jim Stone  
**DATE OF PHOTO:** January 11, 2013

**ROLL NUMBER:** \_\_\_\_\_  
**PHOTO NUMBER:** 5

**CAMERA DIRECTION:** First floor, looking SW at 6x6 posts, (3) 2x12's for beams and 2x10 floor joists.

**SOUTH DAKOTA STATE HISTORIC PRESERVATION OFFICE**  
**HISTORIC SITES SURVEY STRUCTURE FORM**

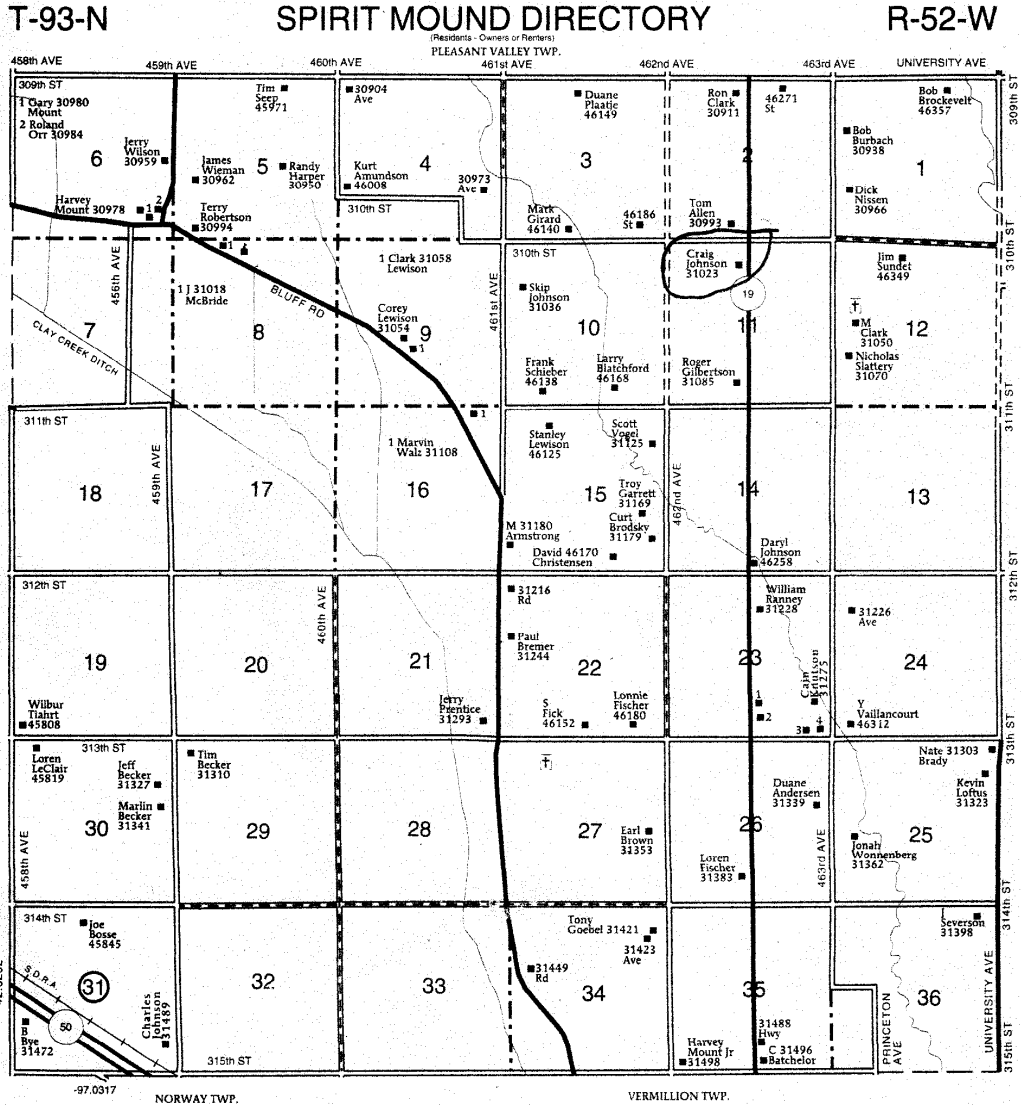

**SPIRIT MOUND TOWNSHIP SECTION 23**

- 1 McDonald, Ben 31284
- 2 Freidel, Mike 31288
- 3 46292
- 4 Wood, Robert 46296

© Farm & Home Publishers, Ltd.

\* = REQUIRED FIELD

## **HISTORY**

This farm located in the SE  $\frac{1}{4}$  of Section 11, Spirit Mound Township, Clay County was homesteaded by Simon Drake.

The 1894 Clay County Atlas lists A. and Geo. W. Richardson as the owners.

The 1901 and 1912 Clay County Atlas lists George W. Richardson as the owner.

The 1924 Clay County Atlas lists Thompson Co Inc. as the owner.

The 1937 Clay County Atlas lists Assoc. Farms Inc. as the owner and J. A. Maude as the operator (renter).

The 1948 and 1956 Clay County Atlas lists Thompson Co. Inc. as the owner.