

**SOUTH DAKOTA STATE HISTORIC PRESERVATION OFFICE
HISTORIC SITES SURVEY STRUCTURE FORM**



SITE INFORMATION

*SURVEY DATE: July 2, 2012 *ADDRESS: 45667 Jetly Park Street
*SURVEYOR: Jim Stone *COUNTY: Clay
*CITY: Meckling

LOCATION DESCRIPTION: From intersection of South Dakota Highway 50 bi-pass and South Dakota Highway 19, West about 5-3/4 miles to 459th Ave., turn left (South) about 200 feet and turn right (West), About 1-1/3 mile on the left (South) side.

LEGAL DESCRIPTION: SE ¼, EXC Lot G-1, 35 – 93 – 53 Meckling Twp.

*QUARTER 1: <u>SE 1/4</u>	OWNER NAME: <u>Henrietta Sealy</u>
*QUARTER 2: _____	OWNER ADDRESS: <u>45667 Jetly Park Street</u>
*TOWNSHIP: <u>Meckling</u>	OWNER CITY: <u>Meckling</u>
*RANGE: <u>53</u>	OWNER STATE: <u>South Dakota</u>
*SECTION: <u>35</u>	OWNER ZIP: <u>57069</u>
ACRES: <u>156.89</u>	QUAD NAME: _____
OWNER CODE 1: <u>P</u>	
OWNER CODE 2: <u>F S L P</u>	
OWNER CODE 3: <u>F S L P</u>	

HISTORIC SIGNIFICANCE

*DOE: _____ REGISTER NAME: _____
*DOE DATE: _____ MULTIPLE PROPERTY NAME: _____
REASON INELIGIBLE: _____

NOMINATION STATUS: _____	CATEGORY: _____
DATE LISTED: _____	SIGNIFICANCE LEVEL 1: <u>N S L</u>
REFERENCE NUMBER: _____	SIGNIFICANCE LEVEL 2: <u>N S L</u>
HISTORIC DISTRICT RATING: <u>C or NC</u>	CRITERIA 1: <u>A B C D</u>
PERIOD: _____	CRITERIA 2: <u>A B C D</u>
	CRITERIA 3: <u>A B C D</u>
	CRITERIA 4: <u>A B C D</u>

SIGNIFICANCE NOTES: Fred Demann

* = REQUIRED FIELD

**SOUTH DAKOTA STATE HISTORIC PRESERVATION OFFICE
HISTORIC SITES SURVEY STRUCTURE FORM**



STRUCTURE DETAILS

SHPO ID: _____
 *PROPERTY NAME: _____
 OTHER NAME: _____

CURRENT FUNCTION: <u>Vacant</u>	FOUNDATION: <u>Poured concrete</u>
CURRENT SUBFUNCTION: <u>Storage</u>	ROOF MATERIAL: <u>Galv. Corr. steel</u>
HISTORIC FUNCTION: <u>Livestock barn</u>	ROOF SHAPE: <u>Gable</u>
HISTORIC SUBFUNCTION: <u>Hay and grain storage</u>	STRUCTURAL SYSTEM: <u>Post and Beam</u>
	<u>Western feeder</u>
	STYLE: <u>barn</u>
OCCUPIED: <u>Yes</u>	TYPE: <u>Livestock barn</u>
	<u>6x6 posts and 3x4</u>
	<u>beams, 1x12</u>
ACCESSIBLE: <u>Yes with</u>	WALLS: <u>vertical siding w/</u>
<u>permission</u>	<u>battens</u>
STORIES: <u>2</u>	SIGNIFICANT PERSON: <u>Fred Demann</u>
*DATE OF CONSTRUCTION: <u>1902 - 1909</u>	CULTURAL AFFILIATION: <u>German</u>

ALTERED/MOVED NOTES: Original site. Cedar shingles removed when corrugated galvanized steel was installed on roof. Horse stalls and milk stanchions have been removed.

INTERIOR NOTES: Post and beam construction. 8x8 posts with 6x8 beams about 12' O. C. in the center 22' x 50'. 4x6 angle braces with 6x6 beam at the top for a center support for rafters. All of the posts and beams are mortise and tendon. Round pegs were not used. Large spikes secure all tendons.

OTHER NOTES: Sills are 6 x 8. Exterior walls were 6x6 posts with 3x4 beams, except the two 8x8 posts in the East gable end. The 1x12 vertical siding had battens to cover the cracks. Hayloft was from the ground level to the peak in this 22'x 50' area. This area would hold about 80 tons of loose hay.

*PHYSICAL NOTES: Barn is in poor condition.

* = REQUIRED FIELD

**SOUTH DAKOTA STATE HISTORIC PRESERVATION OFFICE
HISTORIC SITES SURVEY STRUCTURE FORM**

SKETCH MAP

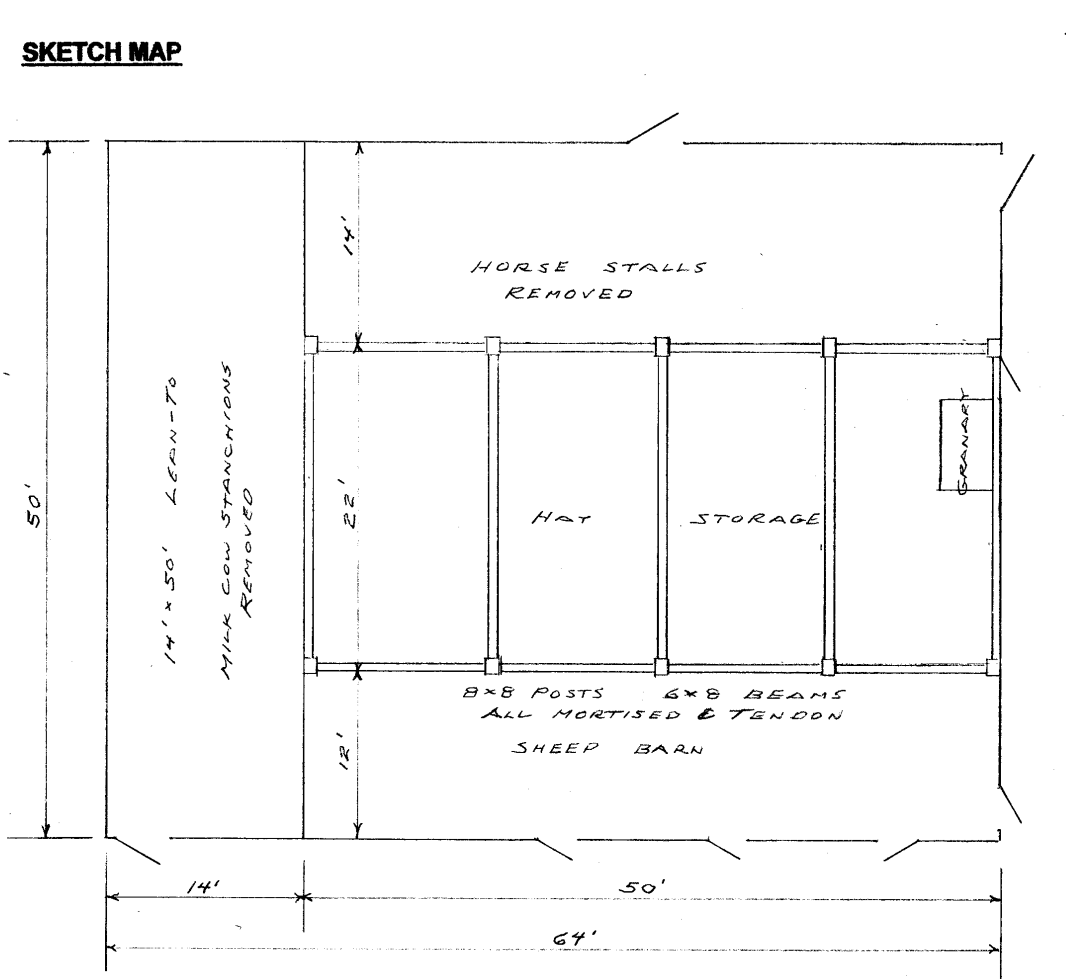

PHOTOGR

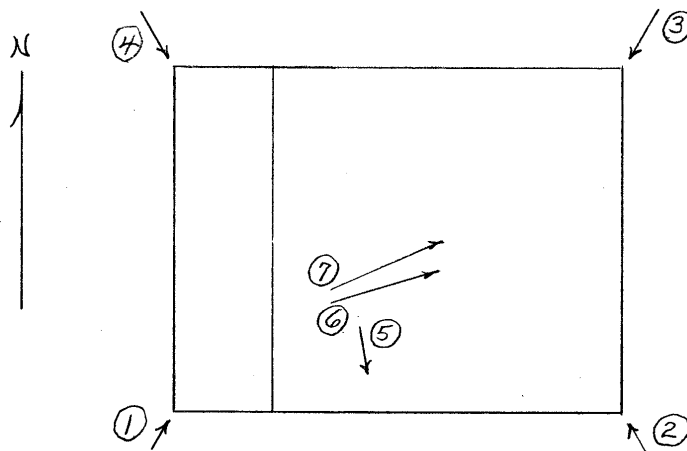

* = REQUIRED FIELD

**SOUTH DAKOTA STATE HISTORIC PRESERVATION OFFICE
HISTORIC SITES SURVEY STRUCTURE FORM**

SKETCH MAP

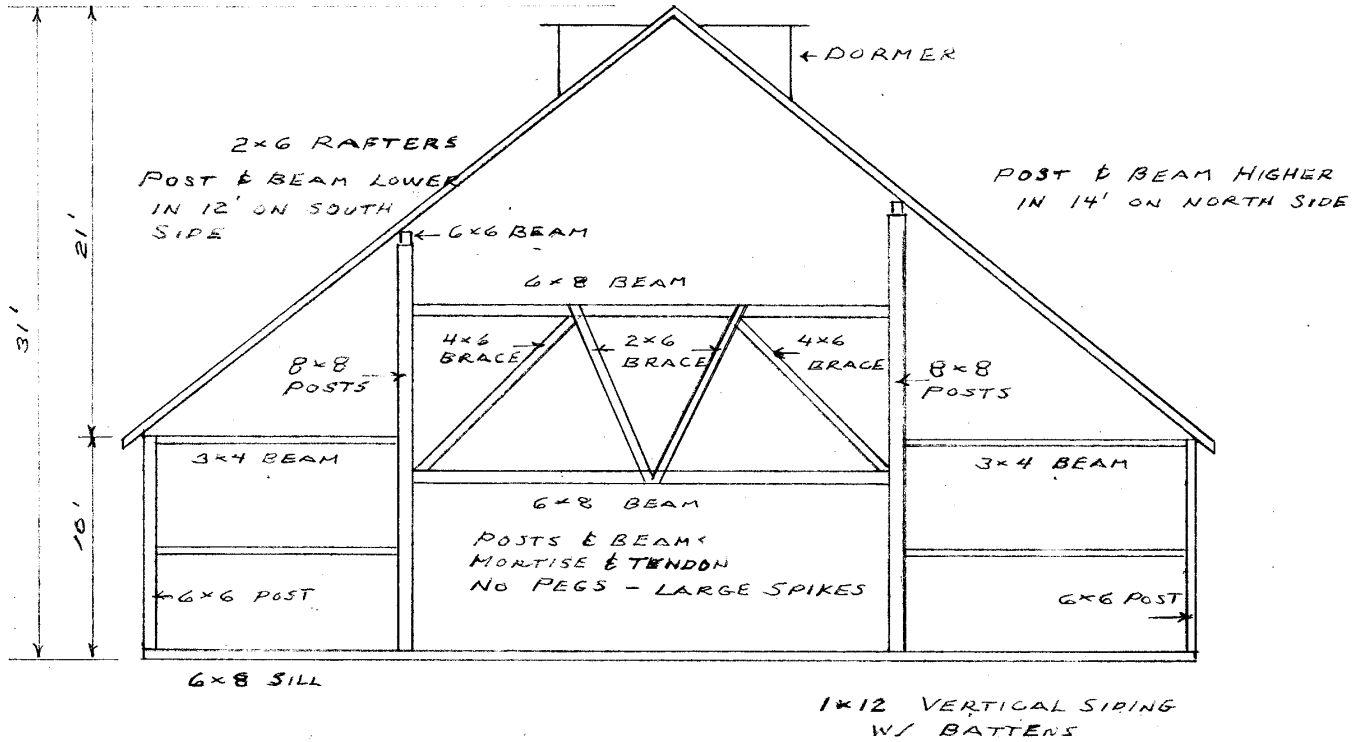

PHOTOGR

* = REQUIRED FIELD

* = REQUIRED FIELD

**SOUTH DAKOTA STATE HISTORIC PRESERVATION OFFICE
HISTORIC SITES SURVEY STRUCTURE FORM**



PHOTOGRAPHER: Jim Stone
DATE OF PHOTO: July 2, 2012

ROLL NUMBER: _____
PHOTO NUMBER: 1
CAMERA DIRECTION: Looking NE, SW corner



PHOTOGRAPHER: Jim Stone
DATE OF PHOTO: July 2, 2012

ROLL NUMBER: _____
PHOTO NUMBER: 2
CAMERA DIRECTION: Looking NW, SE corner

**SOUTH DAKOTA STATE HISTORIC PRESERVATION OFFICE
HISTORIC SITES SURVEY STRUCTURE FORM**



PHOTOGRAPHER: Jim Stone
DATE OF PHOTO: July 2, 2012

ROLL NUMBER: _____
PHOTO NUMBER: 3
CAMERA DIRECTION: Looking SW, NE corner



PHOTOGRAPHER: Jim Stone
DATE OF PHOTO: July 2, 2012

ROLL NUMBER: _____
PHOTO NUMBER: 4
CAMERA DIRECTION: Looking SE, NW corner

* = REQUIRED FIELD

**SOUTH DAKOTA STATE HISTORIC PRESERVATION OFFICE
HISTORIC SITES SURVEY STRUCTURE FORM**



PHOTOGRAPHER: Jim Stone
DATE OF PHOTO: July 2, 2012

ROLL NUMBER: _____
PHOTO NUMBER: 5

CAMERA DIRECTION: First floor, looking North,
8x8 posts w/ 6x8 beams
mortise and tendon



PHOTOGRAPHER: Jim Stone
DATE OF PHOTO: July 2, 2012

ROLL NUMBER: _____
PHOTO NUMBER: 6

CAMERA DIRECTION: First floor, posts and
beams center structure

* = REQUIRED FIELD

**SOUTH DAKOTA STATE HISTORIC PRESERVATION OFFICE
HISTORIC SITES SURVEY STRUCTURE FORM**



PHOTOGRAPHER: Jim Stone
DATE OF PHOTO: July 2, 2012

ROLL NUMBER: _____
PHOTO NUMBER: 7

CAMERA DIRECTION: First floor, posts and beams on the West end next to West lean-to.

SOUTH DAKOTA STATE HISTORIC PRESERVATION OFFICE
 HISTORIC SITES SURVEY STRUCTURE FORM



MECKLING TWP
 RESIDENT

T 93 N

R 53 W

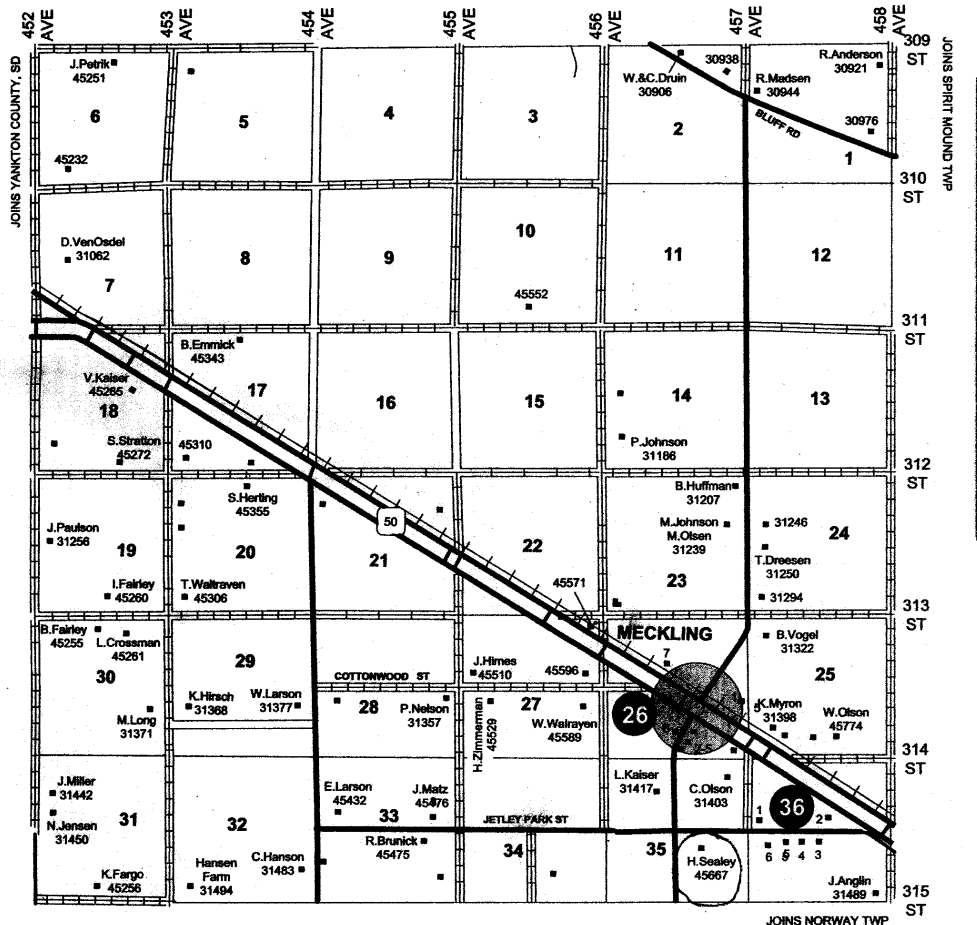

- | | |
|-------------------------|------------------------|
| Section ● | Section ● |
| 1. J. Tichy - 45698 | 1. M. Larson - 45702 |
| 2. K. Orr - 31375 | 2. L. Delaney - 45776 |
| 3. R. Ebsen - 31379 | 3. P. Berglund - 45759 |
| 4. J. Sealey - 31383 | 4. M. Slettery - 45725 |
| 5. J. Attema - 31389 | 5. J. Sealey - 45719 |
| 6. A. Plutonium - 31376 | 6. M. Rucks - 45711 |
| 7. A. Johnson - 45746 | |

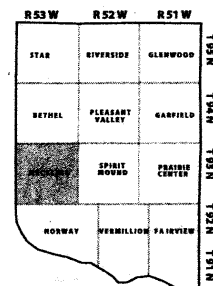

COUNTY-WIDE DIRECTORY, LLC®

VISIT US ONLINE AT: www.countywidedirectories.com

31

* = REQUIRED FIELD

HISTORY

This farm located in the SE ¼ of section 35, Meckling township, Clay County was homesteaded by Fredrick Branson.

The 1894 and 1901 Clay County Atlas lists Albert M. Edgerton as the owner.

The 1912 and 1924 Clay County Atlas lists Fred L. Demann as the owner.

The 1937 Clay County Atlas lists Albert M. Edgerton as the owner.

The 1958 and 1956 Clay County Atlas lists Caroline Sealey as the owner.

**The Following Information Was Furnished by
Jane Slattery**

Fred Demann purchased the SE ¼ of Section 35, Meckling Township from Albert and Melinda Edgerton on March 19, 1902. Henrietta Sealy who has lived here all of her married life, says that there was a shack for a house in 1902. The current home was built in 1904 or 1905. A man by the name of Herman Peterson or a man named Johnson built this house. The barn was built between 1904 and 1909

Fred and Sophia Demann's daughter Caroline inherited this farm. Caroline's son Harold Sealy inherited the farm from her.

Jane Slattery a great granddaughter of Fred Demann has a picture of the farm, which is prior to 1917. The date is a guess, based on the people and the new Avery tractor.