

**SOUTH DAKOTA STATE HISTORIC PRESERVATION OFFICE
HISTORIC SITES SURVEY STRUCTURE FORM**



SITE INFORMATION

*SURVEY DATE: March 20, 2013 *ADDRESS: 30047 Greenfield Road
*SURVEYOR: Jim Stone *COUNTY: Clay
*CITY: Beresford

LOCATION DESCRIPTION: From Vermillion, South Dakota Highway 50 East 2 miles to Greenfield Road, turn left (North) 18 miles, on the left (West) side.

LEGAL DESCRIPTION: SE 1/4, NE 1/4, 22 - 95 - 51 Glenwood Twp.

*QUARTER 1: NE 1/4 OWNER NAME: Doug & Darcy Christenson
*QUARTER 2: _____ OWNER ADDRESS: 30047 Greenfield Road
*TOWNSHIP: Glenwood OWNER CITY: Beresford
*RANGE: 51 OWNER STATE: South Dakota
*SECTION: 22 OWNER ZIP: 57004
ACRES: 38.44 QUAD NAME: _____

OWNER CODE 1: P
OWNER CODE 2:
OWNER CODE 3:

HISTORIC SIGNIFICANCE

*DOE: _____ REGISTER NAME: _____
*DOE DATE: _____ MULTIPLE PROPERTY NAME: _____
REASON INELIGIBLE: _____

NOMINATION STATUS: _____ CATEGORY: _____
DATE LISTED: _____ SIGNIFICANCE LEVEL 1: N S L
REFERENCE NUMBER: _____ SIGNIFICANCE LEVEL 2: N S L
HISTORIC DISTRICT RATING: C or NC CRITERIA 1: A B C D
PERIOD: _____ CRITERIA 2: A B C D
CRITERIA 3: A B C D
CRITERIA 4: A B C D

SIGNIFICANCE NOTES: _____

STRUCTURE DETAILS

* = REQUIRED FIELD

**SOUTH DAKOTA STATE HISTORIC PRESERVATION OFFICE
HISTORIC SITES SURVEY STRUCTURE FORM**



SHPO ID: _____

*PROPERTY NAME: _____

OTHER NAME: _____

CURRENT FUNCTION: Calving barn FOUNDATION: Poured concrete
Steel over cedar

CURRENT SUBFUNCTION: Hay storage ROOF MATERIAL: shingles

HISTORIC FUNCTION: Livestock barn ROOF SHAPE: Gambrel

HISTORIC SUBFUNCTION: Hay storage STRUCTURAL SYSTEM: Balloon framing

OCCUPIED: Yes STYLE: Gambrel roof barn

ACCESSIBLE: Yes with permission TYPE: Livestock barn
2x6 studs, 1x10 sheathing and 26" horizontal steel roofing

WALLS: _____

STORIES: 2 SIGNIFICANT PERSON: F. L. Johnson

*DATE OF CONSTRUCTION: Early 1900's CULTURAL AFFILIATION: ?

ALTERED/MOVED NOTES: Original site. Any evidence of horse stalls and milk cow stanchions has been removed. Roof has been covered with steel roofing. Walls may have had 1/2"x6" cedar lap siding and it was removed when the 1-1/4" x 26" galvanized corrugated steel was applied horizontally. Metal cupola is gone.

INTERIOR NOTES: The original barn has two rows of 6x6 posts and 6x6 for a beam. The beams have been moved from 8' in from walls to 12' in from walls. This was to allow for two 12' x 16' calving pens on the East and West sides. The floor joists for the hayloft floor are 2x8's. 2x6 floor joists in lean-to.

OTHER NOTES: 2x6 stud walls with 1x10 diagonal sheathing on all four walls and horizontal steel roofing over the sheathing. 4x4 posts 8' O. C., supporting the hip. Rafters are 2x6's. 2x6 stud wall is open between hayloft and lean-to. Hayloft door in the South wall to pitch hay into the loft over the lean-to. Windows are 8"x10" four light.

***PHYSICAL NOTES:** Barn is in good condition. Very well maintained.

*UTM ZONE: _____ *RESTRICTED: Y or N

*UTM EASTING: _____

*UTM NORTHING: _____

* = REQUIRED FIELD

**SOUTH DAKOTA STATE HISTORIC PRESERVATION OFFICE
HISTORIC SITES SURVEY STRUCTURE FORM**

SKETCH MAP

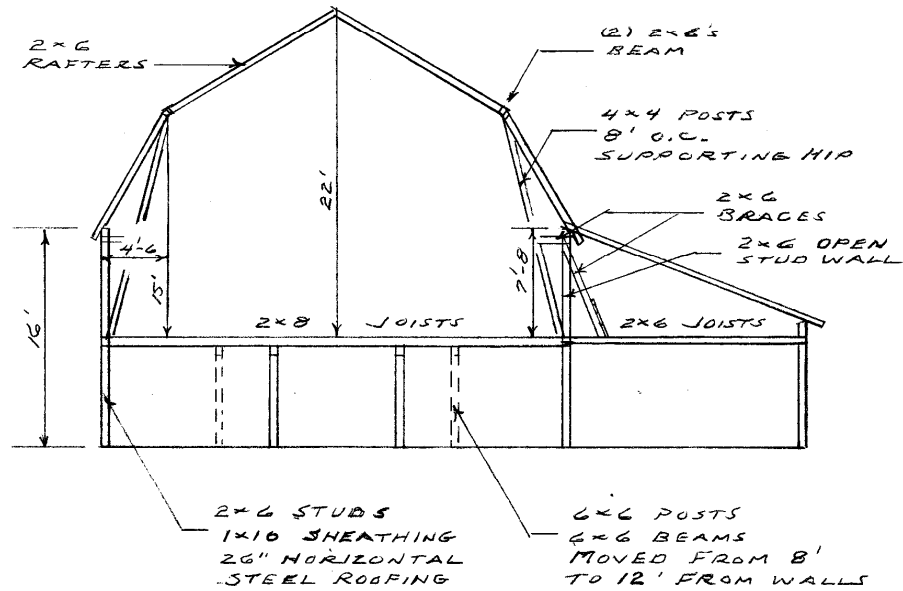

NORTH ELEVATION

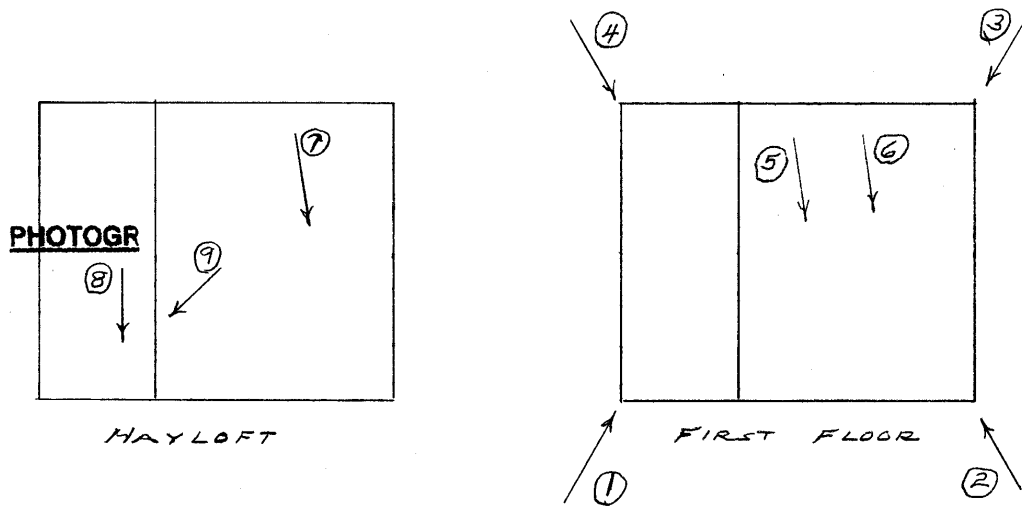

* = REQUIRED FIELD

**SOUTH DAKOTA STATE HISTORIC PRESERVATION OFFICE
HISTORIC SITES SURVEY STRUCTURE FORM**



PHOTOGRAPHER: Jim Stone
DATE OF PHOTO: March 20, 2013

ROLL NUMBER: _____
PHOTO NUMBER: 1
CAMERA DIRECTION: Looking NE, SW corner



PHOTOGRAPHER: Jim Stone
DATE OF PHOTO: March 20, 2013

ROLL NUMBER: _____
PHOTO NUMBER: 2
CAMERA DIRECTION: Looking NW, SE corner

* = REQUIRED FIELD

**SOUTH DAKOTA STATE HISTORIC PRESERVATION OFFICE
HISTORIC SITES SURVEY STRUCTURE FORM**



PHOTOGRAPHER: Jim Stone
DATE OF PHOTO: March 20, 2013

ROLL NUMBER: _____
PHOTO NUMBER: 3
CAMERA DIRECTION: Looking SW, NE corner



PHOTOGRAPHER: Jim Stone
DATE OF PHOTO: March 20, 2013

ROLL NUMBER: _____
PHOTO NUMBER: 4
CAMERA DIRECTION: Looking SE, NW corner

* = REQUIRED FIELD

**SOUTH DAKOTA STATE HISTORIC PRESERVATION OFFICE
HISTORIC SITES SURVEY STRUCTURE FORM**



PHOTOGRAPHER: Jim Stone
DATE OF PHOTO: March 15, 2013

ROLL NUMBER: 5
PHOTO NUMBER: 5

CAMERA DIRECTION: First floor, looking SE,
6x6 posts & 6x6 beams,
note beam moved and
old beam still in place.



PHOTOGRAPHER: Jim Stone
DATE OF PHOTO: March 20, 2013

ROLL NUMBER: 6
PHOTO NUMBER: 6

CAMERA DIRECTION: First floor, looking SE,
calving pens on East
side.

* = REQUIRED FIELD

**SOUTH DAKOTA STATE HISTORIC PRESERVATION OFFICE
HISTORIC SITES SURVEY STRUCTURE FORM**



PHOTOGRAPHER: Jim Stone
DATE OF PHOTO: March 20, 2013

ROLL NUMBER: _____
PHOTO NUMBER: 7

Hayloft, looking SE, 4x4 posts 8' O. C. supporting hip

CAMERA DIRECTION: _____



PHOTOGRAPHER: Jim Stone
DATE OF PHOTO: March 20, 2013

ROLL NUMBER: _____
PHOTO NUMBER: 8

Hayloft, looking South, hayloft door on the South wall to pitch hay into loft on lean-to.

CAMERA DIRECTION: _____

* = REQUIRED FIELD

**SOUTH DAKOTA STATE HISTORIC PRESERVATION OFFICE
HISTORIC SITES SURVEY STRUCTURE FORM**



PHOTOGRAPHER: Jim Stone
DATE OF PHOTO: March 20, 2013

ROLL NUMBER: _____
PHOTO NUMBER: 9

CAMERA DIRECTION: Hayloft, looking SW into hayloft above lean-to, note 2x4 slanted wall to hold hay back from opening to feed hay down into lean-to.

**SOUTH DAKOTA STATE HISTORIC PRESERVATION OFFICE
HISTORIC SITES SURVEY STRUCTURE FORM**



T-95-N GLENWOOD DIRECTORY R-51-W

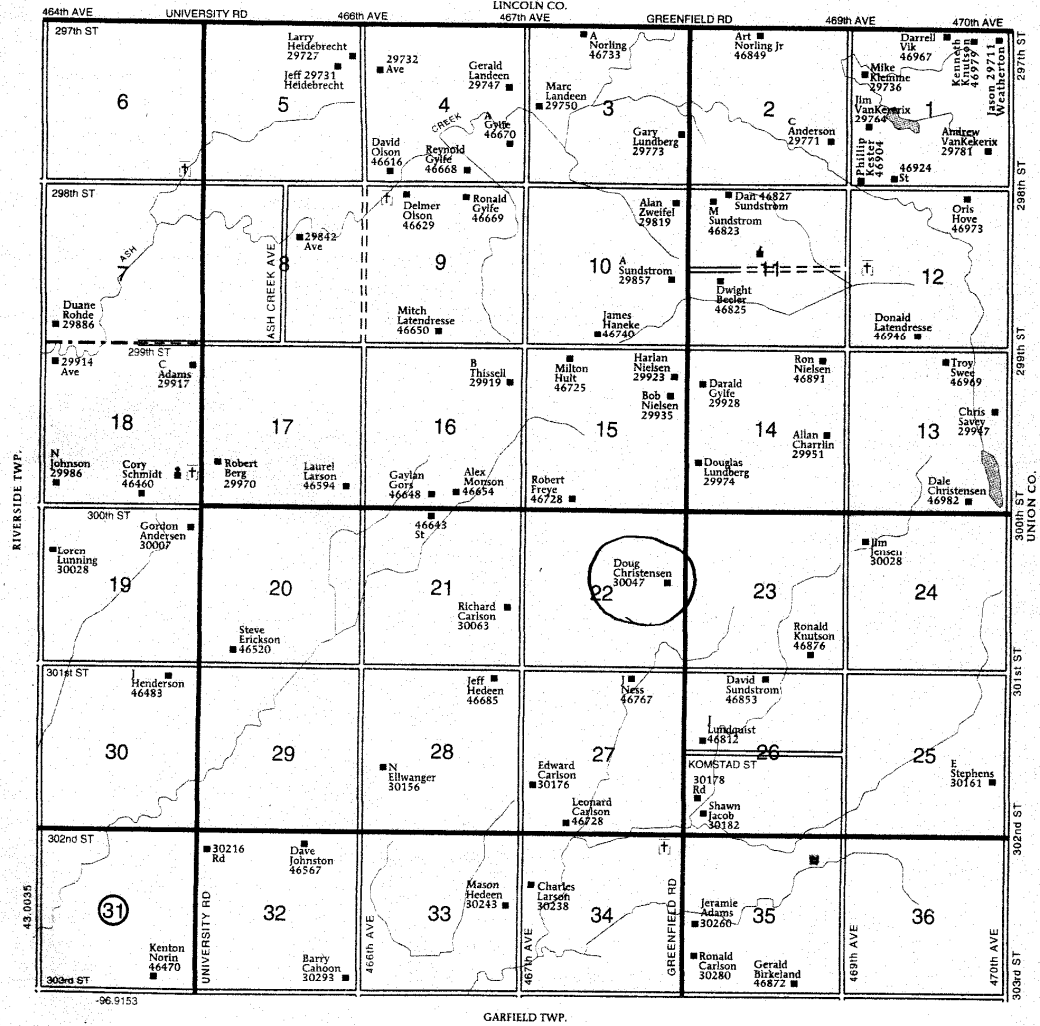

HISTORY

This farm in the NE ¼ of Section 22, Glenwood Township was homesteaded by Gustaf Johnson.

The 1894 and 1901 Clay County Atlas lists Gustaf F. Johnson as the owner.

The 1912, 1924 and 1937 Clay County Atlas lists F. L. Johnson as the owner. The 1937 Clay County Atlas lists V. Erickson as the operator.

The 1948 and 1957 Clay County Atlas lists R. W. Christenson as the owner.

**SOUTH DAKOTA STATE HISTORIC PRESERVATION OFFICE
HISTORIC SITES SURVEY STRUCTURE FORM**

