

**SOUTH DAKOTA STATE HISTORIC PRESERVATION OFFICE
HISTORIC SITES SURVEY STRUCTURE FORM**



SITE INFORMATION

*SURVEY DATE: October 25, 2013 *ADDRESS: 46726 313th Street
*SURVEYOR: Jim Stone *COUNTY: Clay
*CITY: Vermillion

LOCATION DESCRIPTION: From Vermillion, East 2 miles on South Dakota Highway 50 to Greenfield Road, turn left (North) 4-1/2 miles to 313th Street, turn right about 3/4 mile, turn left on North side of the road.

LEGAL DESCRIPTION: SW 1/4, 22 - 93 - 51 Prairie Center Twp.

*QUARTER 1: SW 1/4 OWNER NAME: Gary A. Stensaas
*QUARTER 2: _____ OWNER ADDRESS: C-D Roger Stensaas
*TOWNSHIP: Prairie Center OWNER CITY: 7500 E. Palomino Road
*RANGE: 51 OWNER STATE: Sioux Falls
*SECTION: 22 OWNER STATE: So. Dak.
ACRES: 155.70 OWNER ZIP: 57110
QUAD NAME: _____
OWNER CODE 1: P
OWNER CODE 2:
OWNER CODE 3:

HISTORIC SIGNIFICANCE

*DOE: _____ REGISTER NAME: _____
*DOE DATE: _____ MULTIPLE PROPERTY NAME: _____
REASON INELIGIBLE: _____

NOMINATION STATUS: _____ CATEGORY: _____
DATE LISTED: _____ SIGNIFICANCE LEVEL 1: N S L
REFERENCE NUMBER: _____ SIGNIFICANCE LEVEL 2: N S L
HISTORIC DISTRICT RATING: C or NC CRITERIA 1: A B C D
PERIOD: _____ CRITERIA 2: A B C D
CRITERIA 3: A B C D
CRITERIA 4: A B C D

SIGNIFICANCE NOTES: _____

* = REQUIRED FIELD

**SOUTH DAKOTA STATE HISTORIC PRESERVATION OFFICE
HISTORIC SITES SURVEY STRUCTURE FORM**



STRUCTURE DETAILS

SHPO ID: _____
 *PROPERTY NAME: _____
 OTHER NAME: _____

CURRENT FUNCTION: <u>Vacant</u>	FOUNDATION: <u>Native stone and poured concrete</u>
CURRENT SUBFUNCTION: <u>Storage</u>	ROOF MATERIAL: <u>Cedar shingles</u>
HISTORIC FUNCTION: <u>Dairy barn</u>	ROOF SHAPE: <u>Gable roof</u>
HISTORIC SUBFUNCTION: <u>Hay storage</u>	STRUCTURAL SYSTEM: <u>Balloon framing</u>
	STYLE: <u>Gable roof barn</u>
OCCUPIED: <u>No</u>	TYPE: <u>Livestock barn</u>
	<u>2x6 studs, 1x6 #106 drop siding, 1/2"x10" cedar lap siding</u>
ACCESSIBLE: <u>Yes with permission</u>	WALLS: _____
STORIES: <u>2</u>	SIGNIFICANT PERSON: <u>Even Stensaas</u>
*DATE OF CONSTRUCTION: <u>Early 1900's</u>	CULTURAL AFFILIATION: <u>Norwegian</u>

ALTERED/MOVED NOTES: Original site. Original foundation was native stone with out mortar and a 4x6 sill. Poured concrete on the outside of original native stone foundation and some of the concrete is crumbling. 14' x 40' lean-to added on the West side later. It has a poured concrete foundation. Original barn had 1x6 #106 drop siding. 1/2"x 10" cedar lap siding was added later and applied over the 1x6 drop siding.

INTERIOR NOTES: Owner would not allow entry inside of this barn. He has antique farm machinery stored here. He said that there are two rows of posts and beams supporting the hayloft floor. He thought that the posts and beams were 4x6's and that the floor joists were 2x6's. There were milk cow stanchions on the North 2/3rds of the original barn. There is a poured concrete floor with gutters. He did not remember any bracing in hayloft. The top 7' of the West 15' wall was open studs for pitching hay down to livestock in the West lean-to. There were calf pens on the South end of the original barn. The lean-to was used as a loafing barn for the milk cows.

OTHER NOTES: 2x6 stud walls with 1x6 #106 drop siding and 1/2"x10" cedar lap siding on all four walls. There is a small roof ventilator on the roof, may have replaced a cupola. Windows are 4"x 24" four light. Rafters are 2x6's.

*PHYSICAL NOTES: Barn is in fair condition. *RESTRICTED: Y or N
 *UTM EASTING: _____
 *UTM NORTHING: _____

* = REQUIRED FIELD

**SOUTH DAKOTA STATE HISTORIC PRESERVATION OFFICE
HISTORIC SITES SURVEY STRUCTURE FORM**

SKETCH MAP

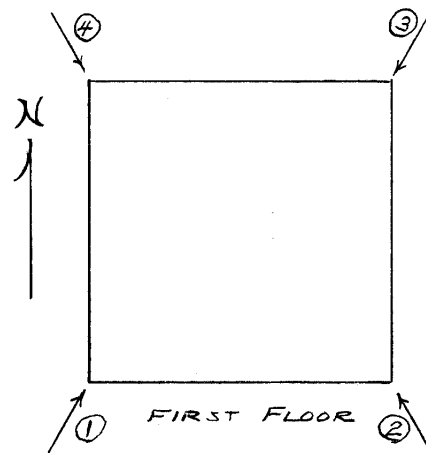
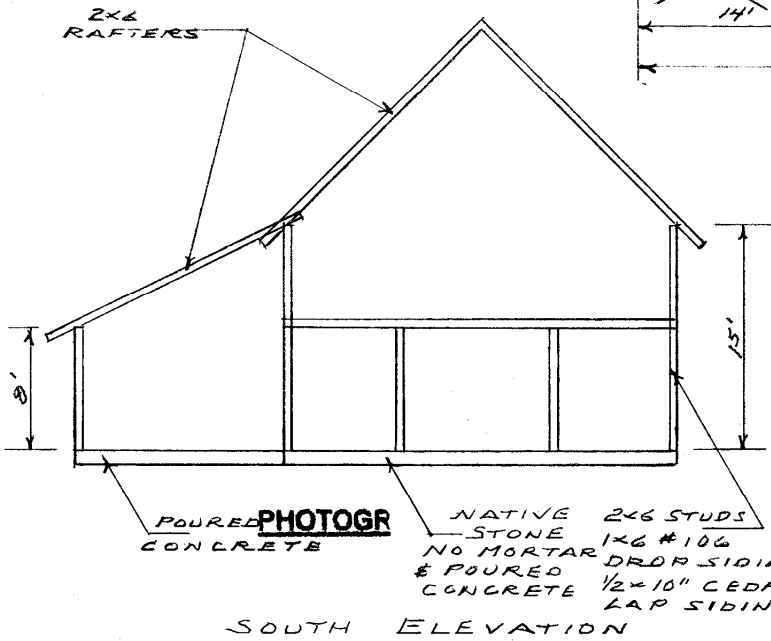
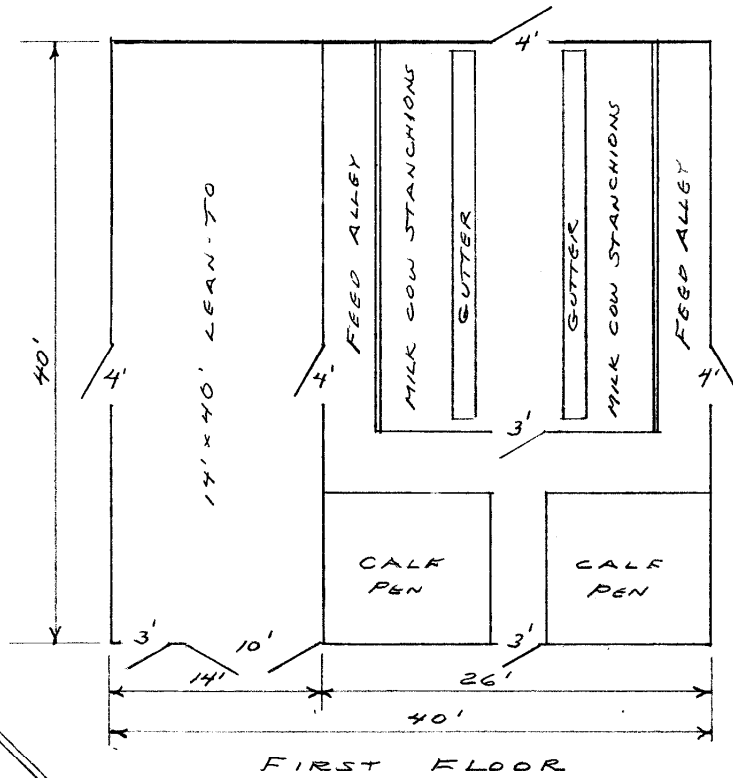

* = REQUIRED FIELD

**SOUTH DAKOTA STATE HISTORIC PRESERVATION OFFICE
HISTORIC SITES SURVEY STRUCTURE FORM**



PHOTOGRAPHER: Jim Stone
DATE OF PHOTO: September 3, 2013

ROLL NUMBER: _____
PHOTO NUMBER: 1
CAMERA DIRECTION: Looking NE, SW corner



PHOTOGRAPHER: Jim Stone
DATE OF PHOTO: September 3, 2013

ROLL NUMBER: _____
PHOTO NUMBER: 2
CAMERA DIRECTION: Looking NW, SE corner

* = REQUIRED FIELD

**SOUTH DAKOTA STATE HISTORIC PRESERVATION OFFICE
HISTORIC SITES SURVEY STRUCTURE FORM**



PHOTOGRAPHER: Jim Stone
DATE OF PHOTO: September 3, 2013

ROLL NUMBER: _____
PHOTO NUMBER: 3
CAMERA DIRECTION: Looking SW, NE corner



PHOTOGRAPHER: Jim Stone
DATE OF PHOTO: September 3, 2013

ROLL NUMBER: _____
PHOTO NUMBER: 4
CAMERA DIRECTION: Looking SE, NW corner

* = REQUIRED FIELD

**SOUTH DAKOTA STATE HISTORIC PRESERVATION OFFICE
HISTORIC SITES SURVEY STRUCTURE FORM**

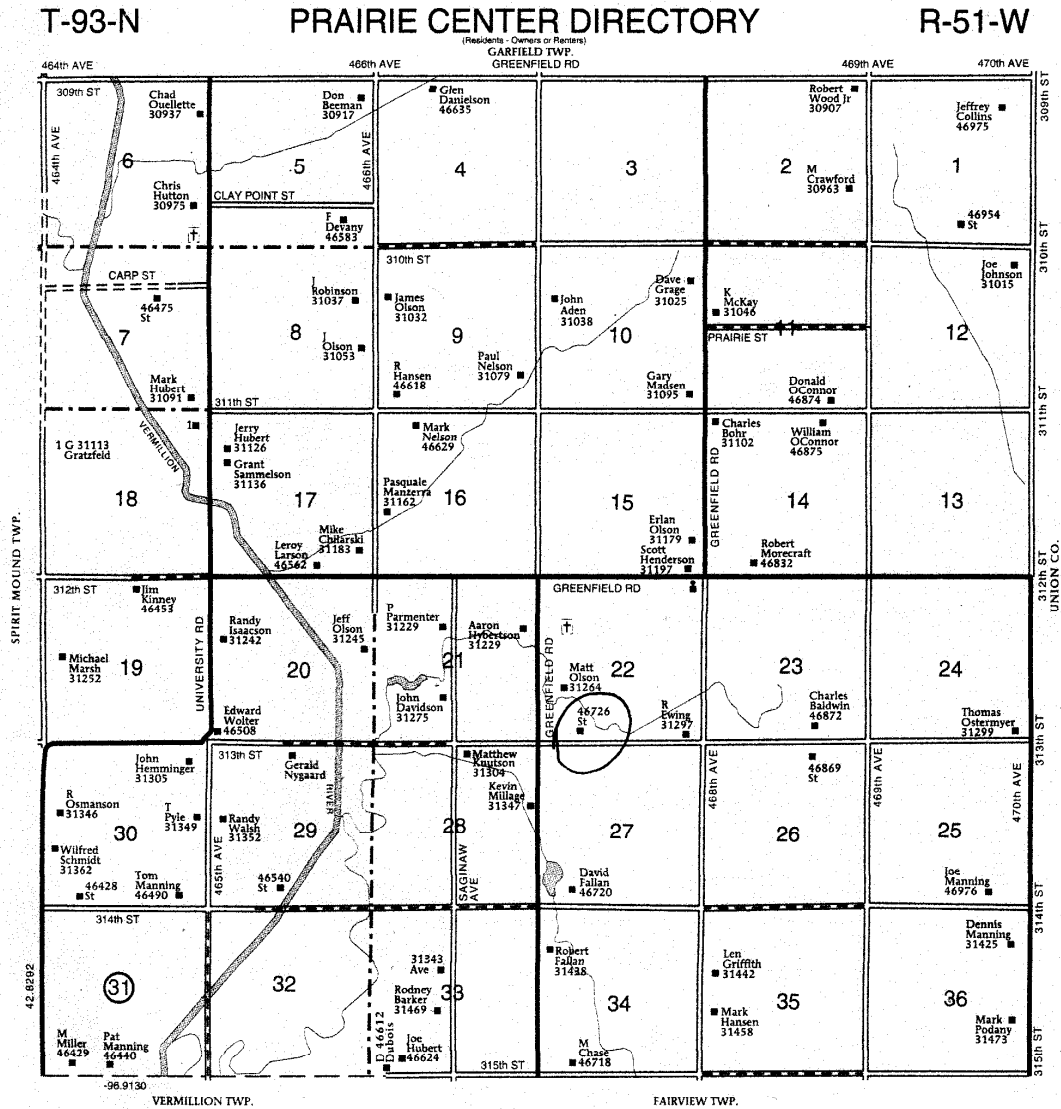

History

This farm located in the SW ¼ of Section 22, Prairie Center Township, Clay County was homesteaded by Neils Petersen.

The 1894 Clay County Atlas lists Neils Petersen as the owner.

The 1901 and 1912 Clay County Atlas lists Even Stensaas as the owner.

The 1924 and 1937 Clay County Atlas lists Andrew Stensaas as the owner.

The 1948 and 1956 Clay County Atlas lists Ingward Stensaas as the owner.

History as per Richard Stensaas, a grandson of Andrew Stensaas, October 28, 2013

Even Stensaas immigrated with his parents from Norway to the United States in 1890's. They settled at Centerville, South Dakota. His brothers, Andrew and Nels, immigrated also at that time. Even Stensaas bought a farm located in the SW 1/4 of Section 22, Prairie Center Township which contained 160 acres. This was about 1900. The 1901 and 1912 Clay County Atlas lists Even Stensaas as the owner. Nels did not come to South Dakota. He stayed in Pennsylvania and worked in the mines.

**SOUTH DAKOTA STATE HISTORIC PRESERVATION OFFICE
HISTORIC SITES SURVEY STRUCTURE FORM**

