

SOUTH DAKOTA STATE HISTORIC PRESERVATION OFFICE
HISTORIC SITES SURVEY STRUCTURE FORM



SITE INFORMATION

*SURVEY DATE: March 10, 2014
*SURVEYOR: Jim Stone

*ADDRESS: 30031 461 Ave.
*COUNTY: Clay
*CITY: Centerville

LOCATION DESCRIPTION: From Vermillion, intersection of South Dakota Highway 50 bi-pass and South Dakota Highway 19, North 17 miles to 300th Street, turn left (West) about 1 mile to 461st Ave, turn left (South) about ¼ mile on the right (West) side.

LEGAL DESCRIPTION: Tucker Tract 1, E ½, NE ¼, 21 -95 - 52 Riverside Twp.

*QUARTER 1: NE 1/4
*QUARTER 2: _____
*TOWNSHIP: Riverside
*RANGE: 52
*SECTION: 21
ACRES: 7.79

OWNER NAME: Roger Hansen DBA Hansen Properties
OWNER ADDRESS: 700 Broadway Box B
OWNER CITY: Centerville
OWNER STATE: South Dakota
OWNER ZIP: 57014
QUAD NAME: _____

OWNER CODE 1: P
OWNER CODE 2: _____
OWNER CODE 3: _____

HISTORIC SIGNIFICANCE

*DOE: _____
*DOE DATE: _____
REASON INELIGIBLE: _____

REGISTER NAME: _____
MULTIPLE PROPERTY NAME: _____

NOMINATION STATUS: _____
DATE LISTED: _____
REFERENCE NUMBER: _____
HISTORIC DISTRICT RATING: C or NC
PERIOD: _____

CATEGORY: _____
SIGNIFICANCE LEVEL 1: N S L
SIGNIFICANCE LEVEL 2: N S L
CRITERIA 1: A B C D
CRITERIA 2: A B C D
CRITERIA 3: A B C D
CRITERIA 4: A B C D

SIGNIFICANCE NOTES: _____

SOUTH DAKOTA STATE HISTORIC PRESERVATION OFFICE
HISTORIC SITES SURVEY STRUCTURE FORM



STRUCTURE DETAILS

SHPO ID: _____			
*PROPERTY NAME: _____			
OTHER NAME: _____			
CURRENT FUNCTION: <u>Vacant</u>	FOUNDATION: <u>Poured concrete and 3-1/2 courses 8" conc. block</u>	ROOF MATERIAL: <u>Asphalt shingles over cedar shingles</u>	
CURRENT SUBFUNCTION: <u>Storage</u>	ROOF SHAPE: <u>Gothic round roof</u>	STRUCTURAL SYSTEM: <u>Balloon framing</u>	
HISTORIC FUNCTION: <u>Livestock barn</u>		STYLE: <u>Gothic round roof barn</u>	
HISTORIC SUBFUNCTION: <u>Hay storage</u>		TYPE: <u>Livestock barn</u>	
OCCUPIED: <u>Yes</u>			
ACCESSIBLE: <u>Yes with permission</u>	WALLS: <u>2x6 studs, 1x6 # 106 drop siding and 1/2" x 6" cedar lap siding</u>		
STORIES: <u>2</u>	SIGNIFICANT PERSON: <u>Erick Swedberg</u>		
*DATE OF CONSTRUCTION: <u>1915 to 1925</u>	CULTURAL AFFILIATION: _____		

ALTERED/MOVED NOTES: Moved from E 1/2 of NW 1/4 of Section 12 Riverside Twp. Poured concrete footing and floor with 3-1/2 courses of 8" concrete blocks to raise 7' 6" walls to 9' 6" walls. Over head door installed in the East wall under the dormer.

INTERIOR NOTES: Two rows of 6x6 posts, 6x6 beams and 2x8 floor joists for the hayloft floor. Barn may have been uses for farrowing swine. Extra 1x6 bracing on the rafters is not needed, it is actual over built.

OTHER NOTES: 2X6 stud walls with used 1x6 #106 drop siding applied backwards and 1/2" x 6" cedar lap siding. Windows are 4" x 24" four light. Rafters are 7 plies of 3/4"x full 2" cedar laminated gothic round rafters with 1x6 bracing from the peak down to the center and from the floor up past the center on each rafter. Rafters appear to be manufactured. A 14' gothic round rafter dormer is on the East side. 2x6 studs are rough sawn cottonwood and the rest of the framing is milled lumber. Two metal cupolas are still on the roof.

***PHYSICAL**

NOTES: <u>Barn is in very good condition.</u>	*RESTRICTED: <u>Y or N</u>
*UTM EASTING: _____	
*UTM NORTHING: _____	

SOUTH DAKOTA STATE HISTORIC PRESERVATION OFFICE
HISTORIC SITES SURVEY STRUCTURE FORM

SKETCH MAP

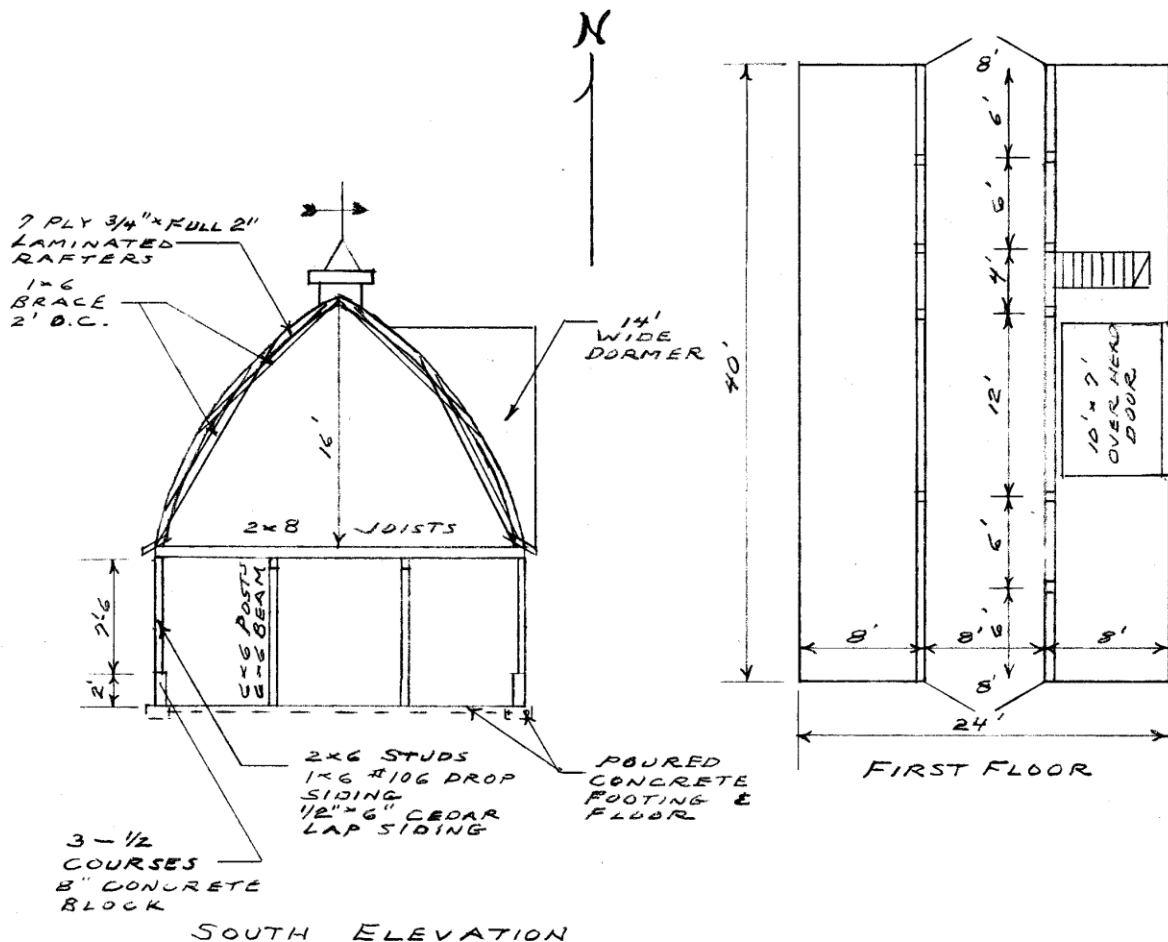

PHOTOGR

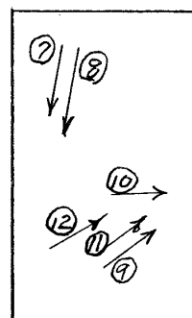

HAYLOFT

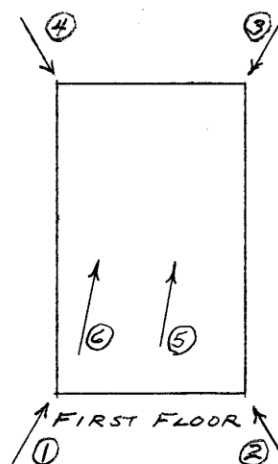

FIRST FLOOR

**SOUTH DAKOTA STATE HISTORIC PRESERVATION OFFICE
HISTORIC SITES SURVEY STRUCTURE FORM**



PHOTOGRAPHER: Jim Stone
DATE OF PHOTO: March 10, 2014

ROLL NUMBER: _____
PHOTO NUMBER: 1
CAMERA DIRECTION: Looking NE, SW corner



PHOTOGRAPHER: Jim Stone
DATE OF PHOTO: March 10, 2014

ROLL NUMBER: _____
PHOTO NUMBER: 2
CAMERA DIRECTION: Looking NW, SE corner

**SOUTH DAKOTA STATE HISTORIC PRESERVATION OFFICE
HISTORIC SITES SURVEY STRUCTURE FORM**



PHOTOGRAPHER: Jim Stone
DATE OF PHOTO: March 10, 2014

ROLL NUMBER: _____
PHOTO NUMBER: 3
CAMERA DIRECTION: Looking SW, NE corner



PHOTOGRAPHER: Jim Stone
DATE OF PHOTO: March 10, 2014

ROLL NUMBER: _____
PHOTO NUMBER: 4
CAMERA DIRECTION: Looking SE, NW corner

**SOUTH DAKOTA STATE HISTORIC PRESERVATION OFFICE
HISTORIC SITES SURVEY STRUCTURE FORM**



PHOTOGRAPHER: Jim Stone
DATE OF PHOTO: March 10, 2014

ROLL NUMBER: 5
PHOTO NUMBER: 5

CAMERA DIRECTION: First floor, looking NE at
6x6 posts, 6x6 beams
and 2x8 floor joists.



PHOTOGRAPHER: Jim Stone
DATE OF PHOTO: March 10, 2014

ROLL NUMBER: 6
PHOTO NUMBER: 6

CAMERA DIRECTION: First floor, looking NE,
6x6 posts, 6x6 beam and
2x8 floor joists, not
blocking under each
post.

SOUTH DAKOTA STATE HISTORIC PRESERVATION OFFICE
HISTORIC SITES SURVEY STRUCTURE FORM

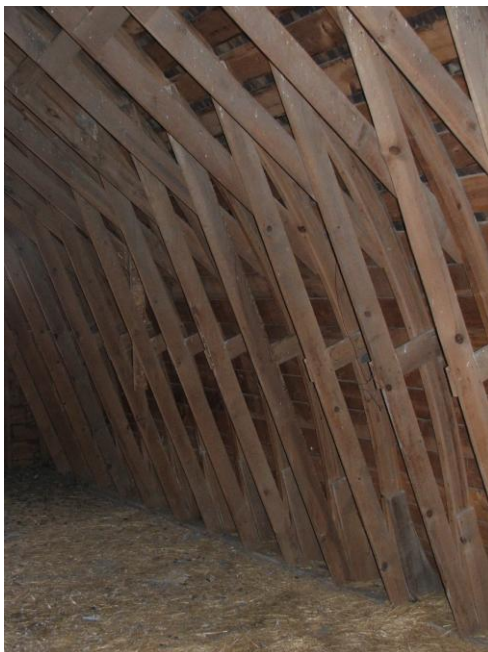

PHOTOGRAPHER: Jim Stone
DATE OF PHOTO: March 10, 2014

ROLL NUMBER: _____
PHOTO NUMBER: 7

CAMERA DIRECTION: Hayloft, looking SW,
lower 1x6 bracing 2' O.
C.



PHOTOGRAPHER: Jim Stone
DATE OF PHOTO: March 10, 2014

ROLL NUMBER: _____
PHOTO NUMBER: 8

CAMERA DIRECTION: Hayloft, looking SW,
upper 1x6 bracing 2' O.
C.

**SOUTH DAKOTA STATE HISTORIC PRESERVATION OFFICE
HISTORIC SITES SURVEY STRUCTURE FORM**



PHOTOGRAPHER: Jim Stone
DATE OF PHOTO: March 10, 2014

ROLL NUMBER: _____
PHOTO NUMBER: 9

CAMERA DIRECTION: Hayloft, looking NE, 7
plies $\frac{3}{4}$ " x full 2" cedar
laminated gothic round
rafter.



PHOTOGRAPHER: Jim Stone
DATE OF PHOTO: March 10, 2014

ROLL NUMBER: _____
PHOTO NUMBER: 10

CAMERA DIRECTION: Hayloft, looking East,
lower part of $\frac{3}{4}$ " x 4"
laminated dormer rafter.

**SOUTH DAKOTA STATE HISTORIC PRESERVATION OFFICE
HISTORIC SITES SURVEY STRUCTURE FORM**



PHOTOGRAPHER: Jim Stone
DATE OF PHOTO: March 10, 2014

ROLL NUMBER: _____
PHOTO NUMBER: 11

CAMERA DIRECTION: Hayloft, hayloft door in 14' dormer, all dormer framing is outside of the main barn roof.

SOUTH DAKOTA STATE HISTORIC PRESERVATION OFFICE

HISTORIC SITES SURVEY STRUCTURE FORM

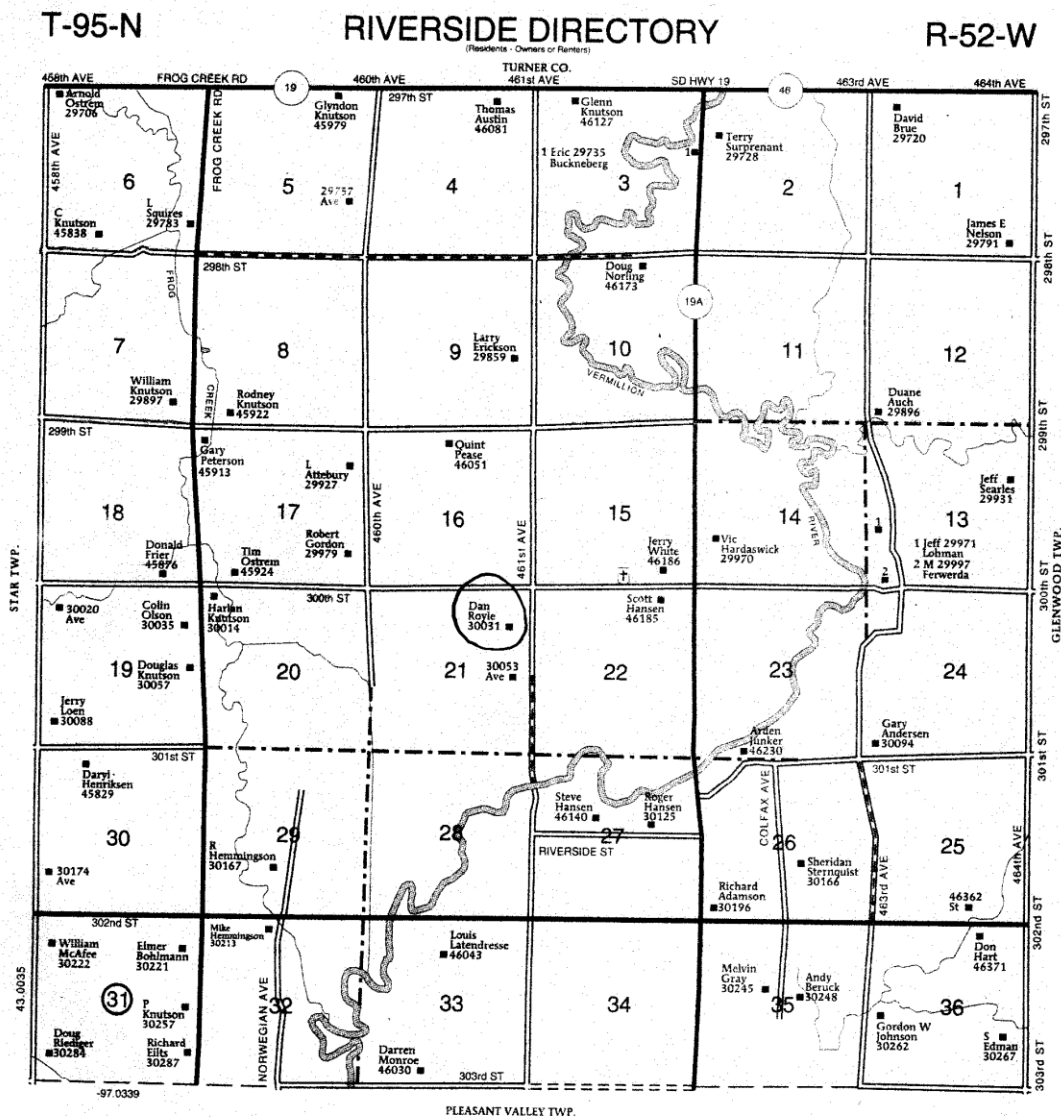

© Farm & Home Publishers, Ltd.

35

CLAY CO., SD

* = REQUIRED FIELD

HISTORY

This farm located in the E ½ of the NE ¼ of Section 21, Riverside Township, Clay County was homesteaded by Agustus Bakeman.

The 1894, 1901, 1912, 1924 Clay County Atlas lists Hugh Sweeney as the owner.

The 1937 Clay County Atlas lists Hugh Sweeney as the owner and O. Fischer as the operator (renter).

The 1948 and 1956 Clay County Atlas lists John Knutson as the owner.

The Following is From

**Centerville
Dakota Territory - Sunshine State
Our Home Town
1883 A Century of Memory 1983**

Hugh and Mary Sweeney

Hugh Sweeney was born in Ireland in 1862 and came to the United States with his parents in 1872. Hugh Sweeney, Sr., had three other children when he came to Clinton County, Iowa. They were Barney, Tim and Don, all who spent some time in Centerville in the early days. Barney never married. He lived on the place one mile south and a half-mile east of Centerville. Hugh Jr. came to Centerville in 1886 and settled on a place five and one-half miles south and one mile west of Centerville. This place is now occupied by Gary Knutson.

Hugh, Jr. married Mary Ann Donahue in DeWitt, Iowa, in 1885. they had 10 children, one whom died in her teens. The others are Hugh III, who married Agnes Mulhair of Parker; Elizabeth, who married Frances Burnett and later Earl Irvin; Ann married William E. Ege, Jr., and later Maurice White; Rose, who married James Harvey; Barney, who married Hazel Aslin; John, who married Mabel Hybertson; and Daniel, who married Fran Erickson. Joseph, who was married to Fran Erickson, died at a early age, the result of an electrical accident. Three of these children survive, Mae in the retirement home in Parker, Rose in California and Barney in Mitchell.

Ann had a daughter, Marise, Mrs Cyril Neiles, who lives in Centerville.