

**SOUTH DAKOTA STATE HISTORIC PRESERVATION OFFICE
HISTORIC SITES SURVEY STRUCTURE FORM**



SITE INFORMATION

*SURVEY DATE: May 16, 2013 *ADDRESS: 31450 452nd Ave.
*SURVEYOR: Jim Stone *COUNTY: Clay
*CITY: Beresford

LOCATION DESCRIPTION: From Vermillion, South Dakota Highway 50 bi-pass and University Road, North 19 miles to 299th Street, turn left, (West) about 1/2 mile, you will need to walk about 1/2 mile North to vacated farmstead.

LEGAL DESCRIPTION: W 1/2, SE 1/4, 7- 95 - 52 Glenwood Twp.

*QUARTER 1: SE 1/4
*QUARTER 2: _____
*TOWNSHIP: Glenwood
*RANGE: 51
*SECTION: 7
ACRES: 79.69

OWNER NAME: Nada Landeen
OWNER ADDRESS: 3904 E. 15th
OWNER CITY: Sioux Falls
OWNER STATE: South Dakota
OWNER ZIP: 57103
QUAD NAME: _____

OWNER CODE 1: P
OWNER CODE 2: _____
OWNER CODE 3: _____

HISTORIC SIGNIFICANCE

*DOE: _____
*DOE DATE: _____
REASON INELIGIBLE: _____

REGISTER NAME: _____
MULTIPLE PROPERTY NAME: _____

NOMINATION STATUS: _____
DATE LISTED: _____
REFERENCE NUMBER: _____
HISTORIC DISTRICT RATING: C or NC
PERIOD: _____

CATEGORY: _____
SIGNIFICANCE LEVEL 1: N S L
SIGNIFICANCE LEVEL 2: N S L
CRITERIA 1: A B C D
CRITERIA 2: A B C D
CRITERIA 3: A B C D
CRITERIA 4: A B C D

SIGNIFICANCE NOTES: _____

STRUCTURE DETAILS

* = REQUIRED FIELD

**SOUTH DAKOTA STATE HISTORIC PRESERVATION OFFICE
HISTORIC SITES SURVEY STRUCTURE FORM**



SHPO ID: _____

*PROPERTY NAME: _____

OTHER NAME: _____

CURRENT FUNCTION: Vacant FOUNDATION: Poured concrete

CURRENT SUBFUNCTION: Storage ROOF MATERIAL: Cedar shingles

HISTORIC FUNCTION: Livestock barn ROOF SHAPE: Gambrel

HISTORIC SUBFUNCTION: Hay and grain storage STRUCTURAL SYSTEM: Balloon framing

OCCUPIED: Yes STYLE: Bank barn

ACCESSIBLE: Yes with permission TYPE: Livestock barn
6" x 8' concrete & 2x6 studs, 1x8 diagonal sheathing, 1/2" x 6" cedar lap siding

WALLS: _____

STORIES: 2 SIGNIFICANT PERSON: Erick Norling

*DATE OF CONSTRUCTION: Early 1900's CULTURAL AFFILIATION: Swedish

ALTERED/MOVED NOTES: Original site. Horse stalls have been removed, but one complete stall is still on the West side.

INTERIOR NOTES: Two rows of 6x6 posts and 6x6's for beams. Floor joists for the hayloft floor are 2x8's. Three granaries on the West wall. These granaries are all 10' East to West, two are 8' North to South and the North granary is 14'. These granaries are 13' high and extend into the hayloft 6'.

OTHER NOTES: The East and North walls are 6" x 8' poured concrete. The South and West walls and above concrete walls on the East and North are 2x6 stud walls, 1x8 diagonal sheathing and 1/2" x 6" cedar lap siding. Rafters are 2x6's with a 2x6x4' brace at the hip and a 2x6 brace from top of wall down to the floor 10' O. C. Barn had no cupola. 10' x 11' double sliding doors at ground level into hayloft.

*PHYSICAL NOTES: Barn is in fair condition. A section of the North concrete wall has fell in.

*UTM ZONE: _____

*RESTRICTED: Y or N

*UTM EASTING: _____

*UTM NORTHING: _____

**SOUTH DAKOTA STATE HISTORIC PRESERVATION OFFICE
HISTORIC SITES SURVEY STRUCTURE FORM**

SKETCH MAP

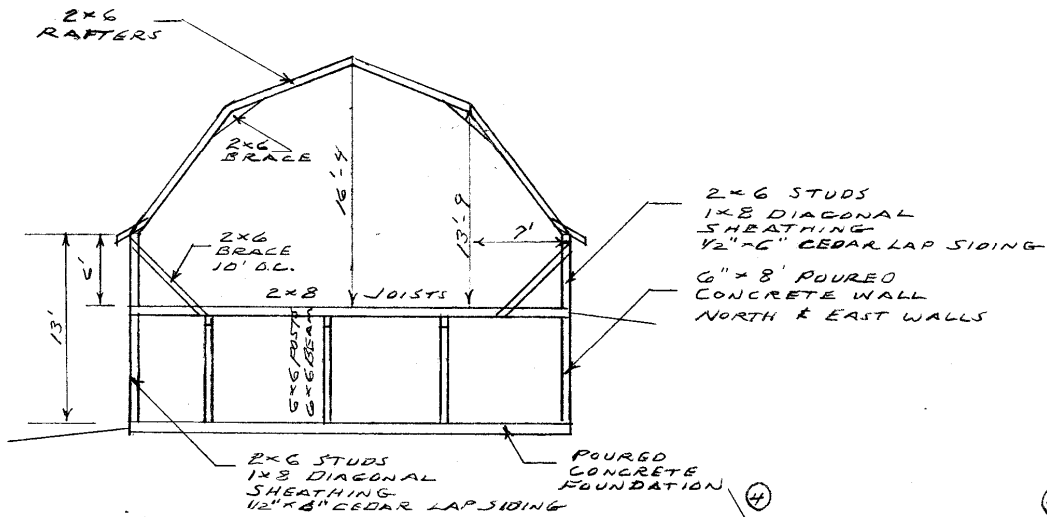
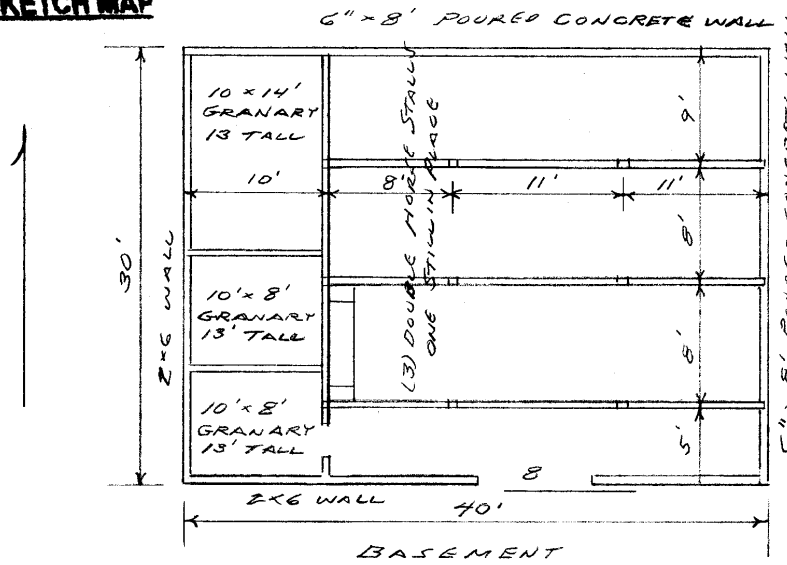

PHOTOGR

N

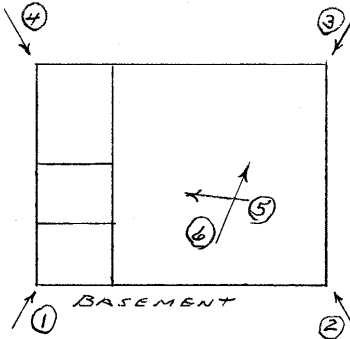
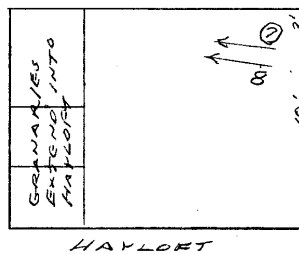

* = REQUIRED FIELD

**SOUTH DAKOTA STATE HISTORIC PRESERVATION OFFICE
HISTORIC SITES SURVEY STRUCTURE FORM**



PHOTOGRAPHER: Jim Stone
DATE OF PHOTO: May 16, 2013

ROLL NUMBER: _____
PHOTO NUMBER: 1
CAMERA DIRECTION: Looking NE, SW corner



PHOTOGRAPHER: Jim Stone
DATE OF PHOTO: May 16, 2013

ROLL NUMBER: _____
PHOTO NUMBER: 2
CAMERA DIRECTION: Looking NW, SE corner

* = REQUIRED FIELD

**SOUTH DAKOTA STATE HISTORIC PRESERVATION OFFICE
HISTORIC SITES SURVEY STRUCTURE FORM**



PHOTOGRAPHER: Jim Stone
DATE OF PHOTO: May 16, 2013

ROLL NUMBER: _____
PHOTO NUMBER: 3
CAMERA DIRECTION: Looking SW, NE corner



PHOTOGRAPHER: Jim Stone
DATE OF PHOTO: May 16, 2013

ROLL NUMBER: _____
PHOTO NUMBER: 4
CAMERA DIRECTION: Looking SE, NW corner

* = REQUIRED FIELD

**SOUTH DAKOTA STATE HISTORIC PRESERVATION OFFICE
HISTORIC SITES SURVEY STRUCTURE FORM**



PHOTOGRAPHER: Jim Stone
DATE OF PHOTO: May 16, 2013

ROLL NUMBER: _____
PHOTO NUMBER: 5

CAMERA DIRECTION: Basement, looking NW,
only horse stall still in
place on the West side.



PHOTOGRAPHER: Jim Stone
DATE OF PHOTO: May 16, 2013

ROLL NUMBER: _____
PHOTO NUMBER: 6

CAMERA DIRECTION: Basement, looking NE,
6x6 posts, 6x6 beams,
2x8 joists, note that fell in
of North wall that fell in.

* = REQUIRED FIELD

**SOUTH DAKOTA STATE HISTORIC PRESERVATION OFFICE
HISTORIC SITES SURVEY STRUCTURE FORM**



PHOTOGRAPHER: Jim Stone
DATE OF PHOTO: May 16, 2013

ROLL NUMBER: _____
PHOTO NUMBER: 7

**Hayloft, looking NW, 2x6
rafters with 2x6 brace
down to the floor, 10'**

CAMERA DIRECTION: O.C.



PHOTOGRAPHER: Jim Stone
DATE OF PHOTO: May 16, 2013

ROLL NUMBER: _____
PHOTO NUMBER: 8

**Hayloft, looking NW, 2x6
rafters with 2x6 brace 4'
long at the hip.**

CAMERA DIRECTION: _____

SOUTH DAKOTA STATE HISTORIC PRESERVATION OFFICE
HISTORIC SITES SURVEY STRUCTURE FORM



T-95-N

GLENWOOD DIRECTORY
(Residents - Owners or Renters)

R-51-W

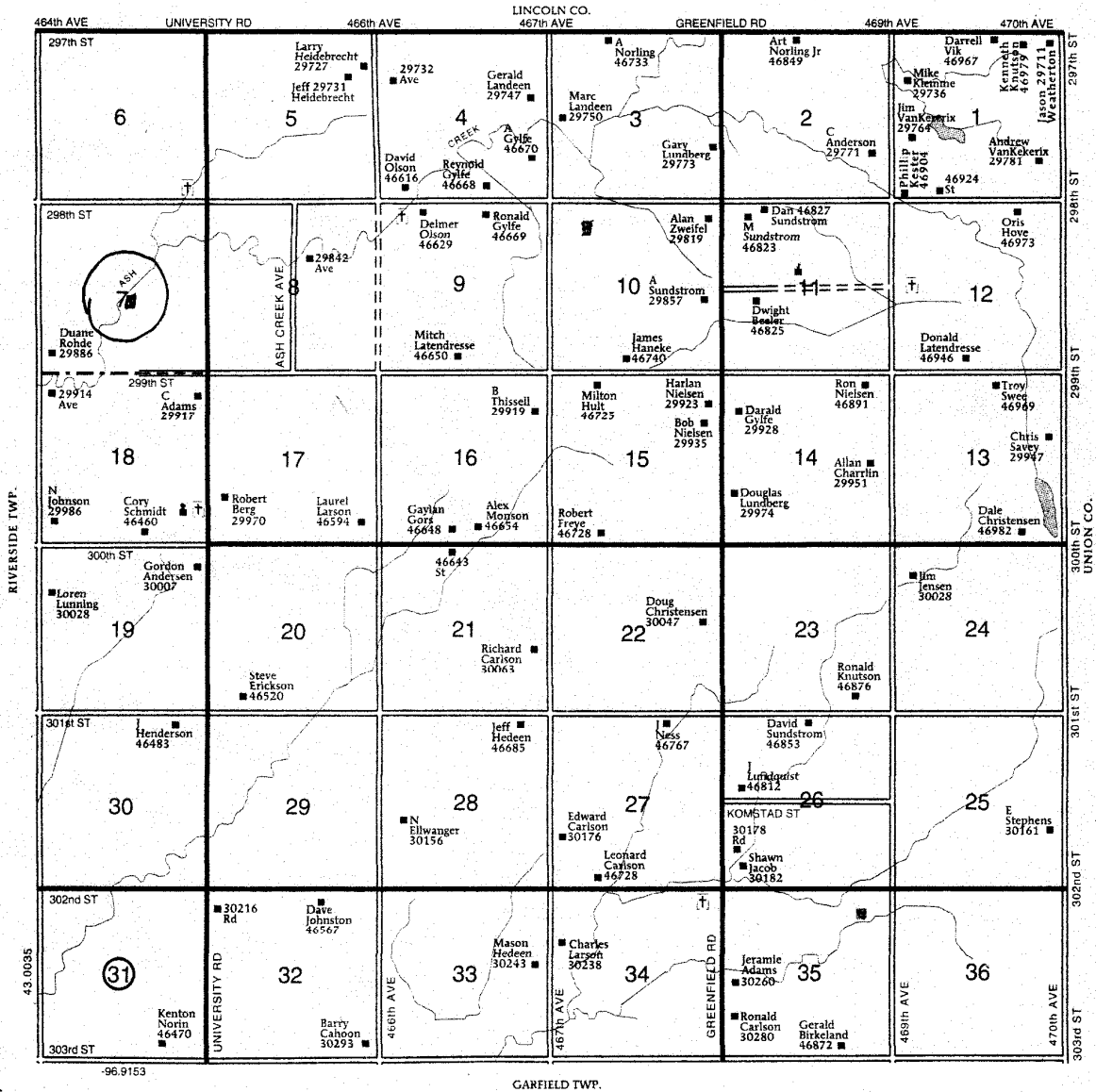

* = REQUIRED FIELD

HISTORY

This farm located in the SE ¼ of Section 7, Glenwood Township, Clay County was homesteaded by Erick Norling.

The 1894 and 1901 Clay County Atlas lists Erick Norling as the owner.

The 1912 Clay County Atlas lists Clara Norling as the owner.

The 1924 Clay County Atlas lists A. P. Engman as the owner.

The 1937 and 1948 Clay County Atlas lists Elmer Johnson as the owner.

The 1956 Clay County Atlas lists E. C. Landeen as the owner.

**SOUTH DAKOTA STATE HISTORIC PRESERVATION OFFICE
HISTORIC SITES SURVEY STRUCTURE FORM**

