

**SOUTH DAKOTA STATE HISTORIC PRESERVATION OFFICE
HISTORIC SITES SURVEY STRUCTURE FORM**



SITE INFORMATION

*SURVEY DATE: January 16, 2013 *ADDRESS: 30869 467th Ave.
*SURVEYOR: Jim Stone *COUNTY: Clay
*CITY: Beresford

LOCATION DESCRIPTION: From Vermillion, South Dakota Highway 50, East 2 miles to Greenfield Road, Turn left (North) 9-1/2 miles to 309th Street, turn left (West) 1 mile to 467th Ave., turn right (North) about 1/4 mile, on the left (West) side.

LEGAL DESCRIPTION: E 1/2, SE 1/4, 33- 94 - 51 Garfield Twp.

*QUARTER 1: SE 1/4 OWNER NAME: Larry L, & June C. Larson
*QUARTER 2: _____ OWNER ADDRESS: 30869 467th Ave.
*TOWNSHIP: Garfield OWNER CITY: Vermillion
*RANGE: 51 OWNER STATE: South Dakota
*SECTION: 33 OWNER ZIP: 57069
ACRES: 112.39 QUAD NAME: _____

OWNER CODE 1: P
OWNER CODE 2:
OWNER CODE 3:

HISTORIC SIGNIFICANCE

*DOE: _____ REGISTER NAME: _____
*DOE DATE: _____ MULTIPLE PROPERTY NAME: _____
REASON INELIGIBLE: _____

NOMINATION STATUS: _____ CATEGORY: _____
DATE LISTED: _____ SIGNIFICANCE LEVEL 1: N S L
REFERENCE NUMBER: _____ SIGNIFICANCE LEVEL 2: N S L
HISTORIC DISTRICT RATING: C or NC CRITERIA 1: A B C D
PERIOD: _____ CRITERIA 2: A B C D
 CRITERIA 3: A B C D
 CRITERIA 4: A B C D

SIGNIFICANCE NOTES: _____

STRUCTURE DETAILS

* = REQUIRED FIELD

**SOUTH DAKOTA STATE HISTORIC PRESERVATION OFFICE
HISTORIC SITES SURVEY STRUCTURE FORM**



SHPO ID: _____
 *PROPERTY NAME: _____
 OTHER NAME: _____

CURRENT FUNCTION: <u>Storage</u>	FOUNDATION: <u>Poured concrete foundation</u>
CURRENT SUBFUNCTION: <u>Storage</u>	ROOF MATERIAL: <u>Steel roofing over cedar shingles</u>
HISTORIC FUNCTION: <u>Livestock barn</u>	ROOF SHAPE: <u>Gambrel</u>
HISTORIC SUBFUNCTION: <u>Hay storage</u>	STRUCTURAL SYSTEM: <u>Balloon framing</u>
OCCUPIED: <u>Yes</u>	STYLE: <u>Gambrel roof barn</u>
ACCESSIBLE: <u>Yes with permission</u>	TYPE: <u>Livestock barn</u>
	<u>2x6 studs, sheathing, 1/2"x6" cedar lap siding</u>
STORIES: <u>2</u>	WALLS: _____
*DATE OF CONSTRUCTION: <u>1915 to 1925</u>	SIGNIFICANT PERSON: <u>Erick Erickson</u>
	CULTURAL AFFILIATION: <u>?</u>

ALTERED/MOVED NOTES: Original site. Any evidence of milk cow stanchions or horse stalls has been removed. White steel roofing installed on roof. All walls on the first floor and the ceiling has been lined when it was remodeled for swine. 8' sliding door framed in on the East wall and a 3' walk door has been installed.

INTERIOR NOTES: Has two rows of 6x6 posts, with (3) 2x8's for a beam. Floor joists are 2x8's for the hayloft floor.

OTHER NOTES: 2x6 stud walls with sheathing and 1/2" x 6" cedar lap siding. Rafters are 2x6's with Two 1x6 braces at the hip. Two 1x6 braces from the middle of the lower rafter down to the floor 6' O.C. Two 1x6 braces from the bottom of the rafters down to the floor 6' O.C. Windows are 9"x12" four light. Two original cupola's on the roof.

*PHYSICAL NOTES: Barn is in good condition.

*UTM ZONE: _____ *RESTRICTED: **Y or N**
 *UTM EASTING: _____
 *UTM NORTHING: _____

* = REQUIRED FIELD

**SOUTH DAKOTA STATE HISTORIC PRESERVATION OFFICE
HISTORIC SITES SURVEY STRUCTURE FORM**

SKETCH MAP

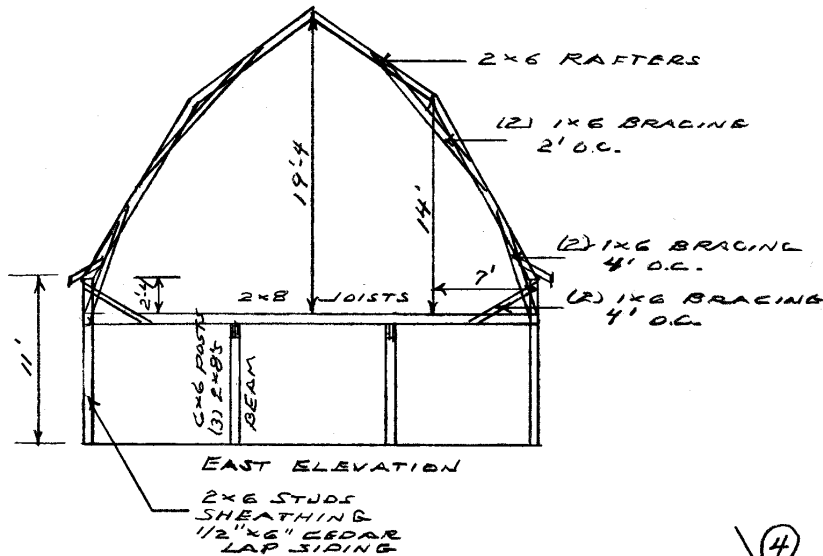
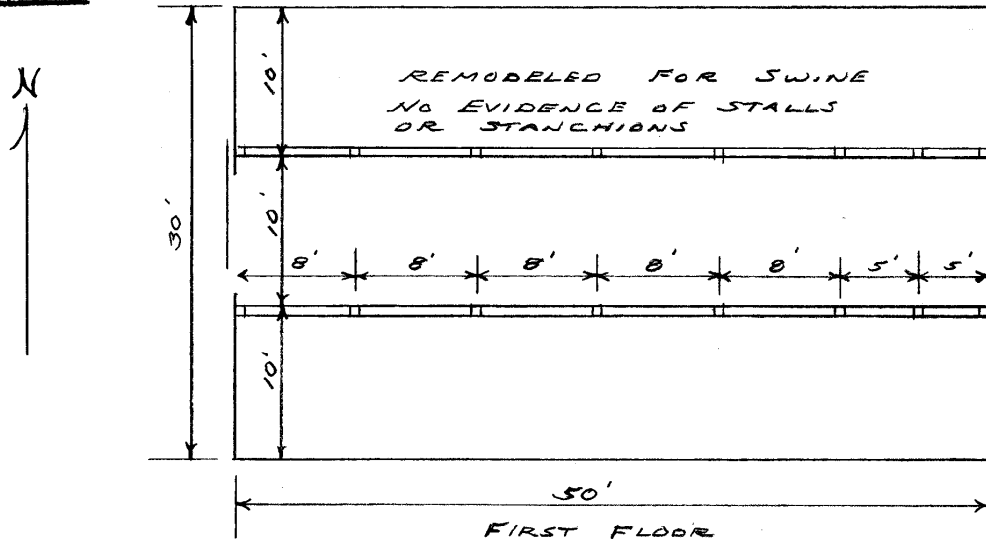

PHOTOGR

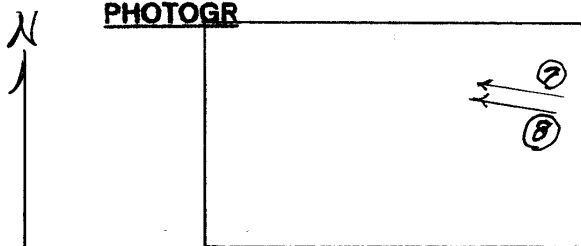

* = REQUIRED FIELD

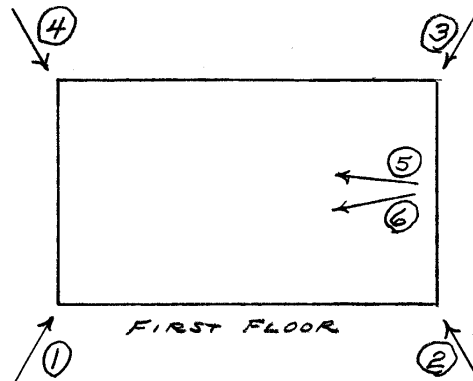

* = REQUIRED FIELD

**SOUTH DAKOTA STATE HISTORIC PRESERVATION OFFICE
HISTORIC SITES SURVEY STRUCTURE FORM**



PHOTOGRAPHER: Jim Stone
DATE OF PHOTO: January 16, 2013

ROLL NUMBER: _____
PHOTO NUMBER: 1
CAMERA DIRECTION: Looking NE, SW corner



PHOTOGRAPHER: Jim Stone
DATE OF PHOTO: January 16, 2013

ROLL NUMBER: _____
PHOTO NUMBER: 2
CAMERA DIRECTION: Looking NW, SE corner

* = REQUIRED FIELD

**SOUTH DAKOTA STATE HISTORIC PRESERVATION OFFICE
HISTORIC SITES SURVEY STRUCTURE FORM**



PHOTOGRAPHER: Jim Stone
DATE OF PHOTO: January 16, 2013

ROLL NUMBER: _____
PHOTO NUMBER: 3
CAMERA DIRECTION: Looking SW, NE corner



PHOTOGRAPHER: Jim Stone
DATE OF PHOTO: January 16, 2013

ROLL NUMBER: _____
PHOTO NUMBER: 4
CAMERA DIRECTION: Looking SE, NW corner

* = REQUIRED FIELD

**SOUTH DAKOTA STATE HISTORIC PRESERVATION OFFICE
HISTORIC SITES SURVEY STRUCTURE FORM**



PHOTOGRAPHER: Jim Stone
DATE OF PHOTO: January 16, 2013

ROLL NUMBER: _____
PHOTO NUMBER: 5

First floor, looking West,
6x6 posts and (3) 2x8's
beam, note lining on

CAMERA DIRECTION: ceiling



PHOTOGRAPHER: Jim Stone
DATE OF PHOTO: January 16, 2013

ROLL NUMBER: _____
PHOTO NUMBER: 6

First floor, looking SW,
6x6 posts and (3) 2x8's
beam, ceiling and walls
lined

CAMERA DIRECTION: lined

* = REQUIRED FIELD

**SOUTH DAKOTA STATE HISTORIC PRESERVATION OFFICE
HISTORIC SITES SURVEY STRUCTURE FORM**



PHOTOGRAPHER: Jim Stone
DATE OF PHOTO: January 16, 2013

ROLL NUMBER: _____
PHOTO NUMBER: 7

Hayloft, looking NW, two 1x6 braces down to floor and bottom of rafter down to floor.

CAMERA DIRECTION: _____

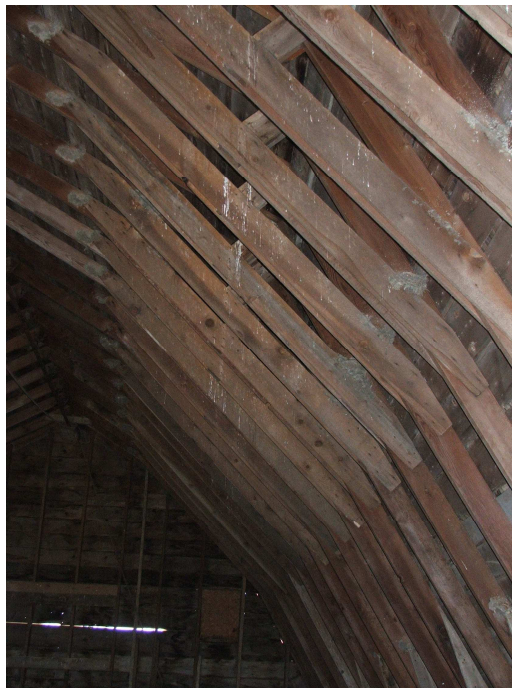

PHOTOGRAPHER: Jim Stone
DATE OF PHOTO: January 16, 2013

ROLL NUMBER: _____
PHOTO NUMBER: 8

CAMERA DIRECTION: Hayloft, looking NW, two 1x6 bracing on rafter hip.

* = REQUIRED FIELD

**SOUTH DAKOTA STATE HISTORIC PRESERVATION OFFICE
HISTORIC SITES SURVEY STRUCTURE FORM**



T-94-N GARFIELD DIRECTORY R-51-W

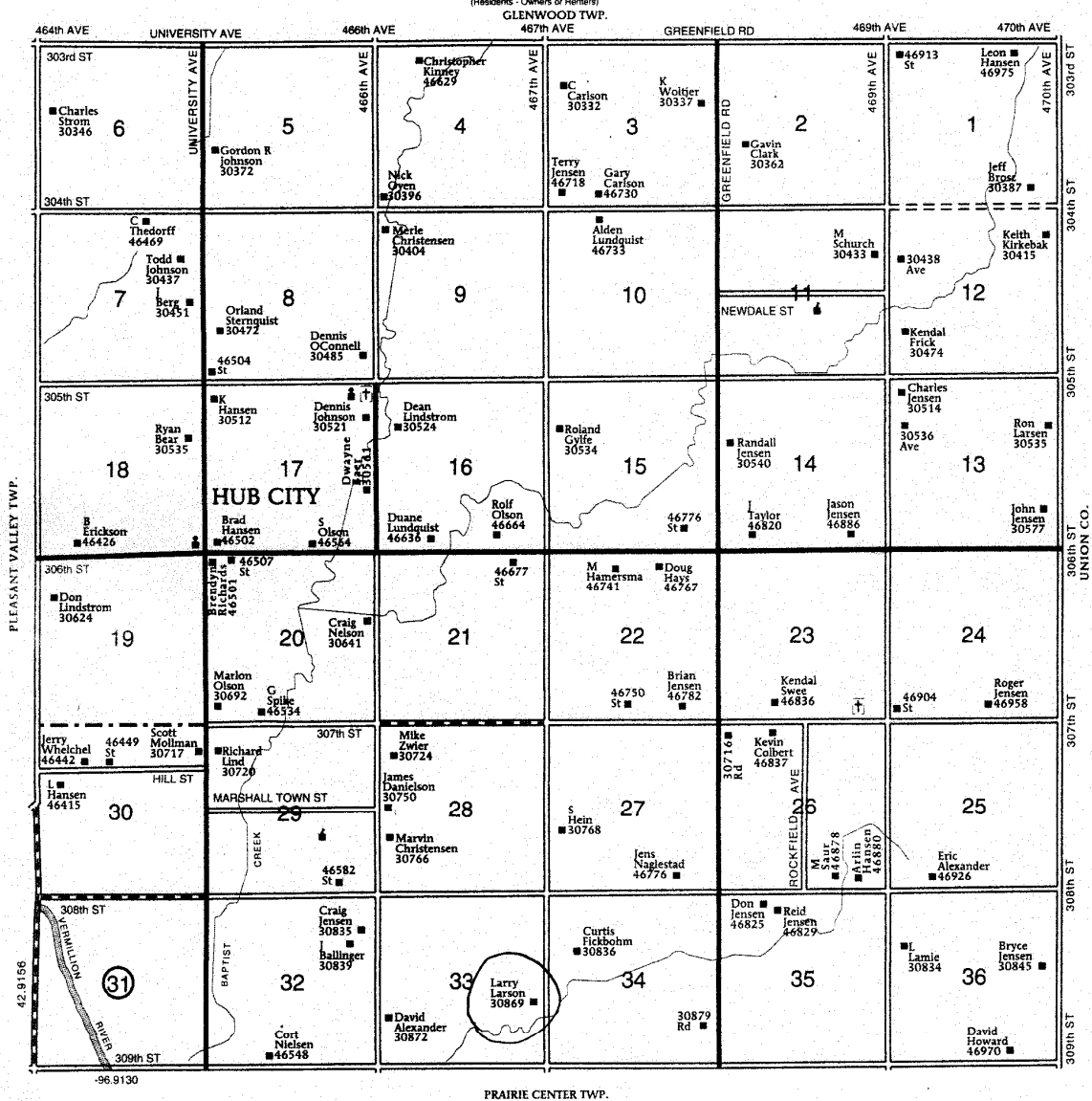

HISTORY

This farm located in the SE ¼ of Section 33, Garfield Township, Clay County was homesteaded by Erick Erickson.

The 1894, 1901 and 1912 Clay County Atlas lists Erick Erickson as the owner.

The 1924 Clay County Atlas lists Edward Erickson as the owner.

The 1937 Clay County Atlas lists Prudential Insurance Co as the owner and L. T. Mahan as the operator.

The 1948 Clay County Atlas lists I. A. Hermes as the owner.

The 1956 Clay County atlas lists H. L. Heimes as the owner.

**SOUTH DAKOTA STATE HISTORIC PRESERVATION OFFICE
HISTORIC SITES SURVEY STRUCTURE FORM**

