

**SOUTH DAKOTA STATE HISTORIC PRESERVATION OFFICE
HISTORIC SITES SURVEY STRUCTURE FORM**



SITE INFORMATION

*SURVEY DATE: February 8, 2013 *ADDRESS: 46520 301th Street
*SURVEYOR: Jim Stone *COUNTY: Clay
*CITY: Beresford

LOCATION DESCRIPTION: From Vermillion, South Dakota Highway 50, East about 2 miles to Greenfield Road, turn left (North) 12-1/2 miles to 306st Street, turn left (West) 1 mile to 467th Ave, turn right (North) about 3/4 mile, on the right (East) side.

LEGAL DESCRIPTION: W 485' of N 528' of S 1/2, NW 1/4, 15 - 94 - 51 Garfield Twp.

*QUARTER 1: NW 1/4
*QUARTER 2: _____
*TOWNSHIP: Garfield
*RANGE: 51
*SECTION: 15
ACRES: 5.88

OWNER NAME: Roland E. & Kaye L. Gylfe
OWNER ADDRESS: 30534 467th Ave.
OWNER CITY: Beresford
OWNER STATE: South Dakota
OWNER ZIP: 57004
QUAD NAME: _____

OWNER CODE 1: P
OWNER CODE 2: _____
OWNER CODE 3: _____

HISTORIC SIGNIFICANCE

*DOE: _____
*DOE DATE: _____
REASON INELIGIBLE: _____

REGISTER NAME: _____
MULTIPLE PROPERTY NAME: _____

NOMINATION STATUS: _____
DATE LISTED: _____
REFERENCE NUMBER: _____
HISTORIC DISTRICT RATING: C or NC
PERIOD: _____

CATEGORY: _____
SIGNIFICANCE LEVEL 1: N S L
SIGNIFICANCE LEVEL 2: N S L
CRITERIA 1: A B C D
CRITERIA 2: A B C D
CRITERIA 3: A B C D
CRITERIA 4: A B C D

SIGNIFICANCE NOTES: _____

STRUCTURE DETAILS

* = REQUIRED FIELD

**SOUTH DAKOTA STATE HISTORIC PRESERVATION OFFICE
HISTORIC SITES SURVEY STRUCTURE FORM**



SHPO ID: _____
 *PROPERTY NAME: _____
 OTHER NAME: _____

CURRENT FUNCTION: Storage FOUNDATION: Poured concrete
 CURRENT SUBFUNCTION: Storage ROOF MATERIAL: Cedar shingles
 HISTORIC FUNCTION: Livestock barn ROOF SHAPE: Gable
 HISTORIC SUBFUNCTION: Hay & grain storage STRUCTURAL SYSTEM: Balloon framing
 OCCUPIED: Yes STYLE: Gable roof barn
 TYPE: Livestock barn
2x6 studs, 1 x 8
diagonal sheathing
& 1/2"x6" cedar lap
siding

ACCESSIBLE: Yes with permission WALLETS: _____

STORIES: 2 SIGNIFICANT PERSON: Erick Backlin
 *DATE OF CONSTRUCTION: 1890 to 1910 CULTURAL AFFILIATION: ?

ALTERED/MOVED NOTES: Original site.

INTERIOR NOTES: Has two rows of 4x6 posts and 4x6's for a beam in both the East wing and West wing. Floor joists are 2x6's. Milk Cow stalls, granaries and pens are still in place in the West wing. Horse stalls, granary and stairs are still in place in the East wing. Full 2" x 12" plank floors are still in place.

OTHER NOTES: 2x6 stud walls with 1x8 diagonal sheathing and 1/2"x 6" cedar lap siding on all exterior walls. Rafters and bracing are 2x6's. All of the 2x6 studs, floor joists, rafters and bracing, 4x6 sills, posts and beams and 2 x 12 plank flooring are rough sawn cottonwood. Windows are 9"x12" four light. No evidence of a cupola is visible.

*PHYSICAL NOTES: Barn is in good condition. Needs some repairs on doors, windows and some pieces of siding need to be replaced.

*UTM ZONE: _____ *RESTRICTED: Y or N
 *UTM EASTING: _____
 *UTM NORTHING: _____

* = REQUIRED FIELD

SOUTH DAKOTA STATE HISTORIC PRESERVATION OFFICE
 HISTORIC SITES SURVEY STRUCTURE FORM



SKETCH MAP

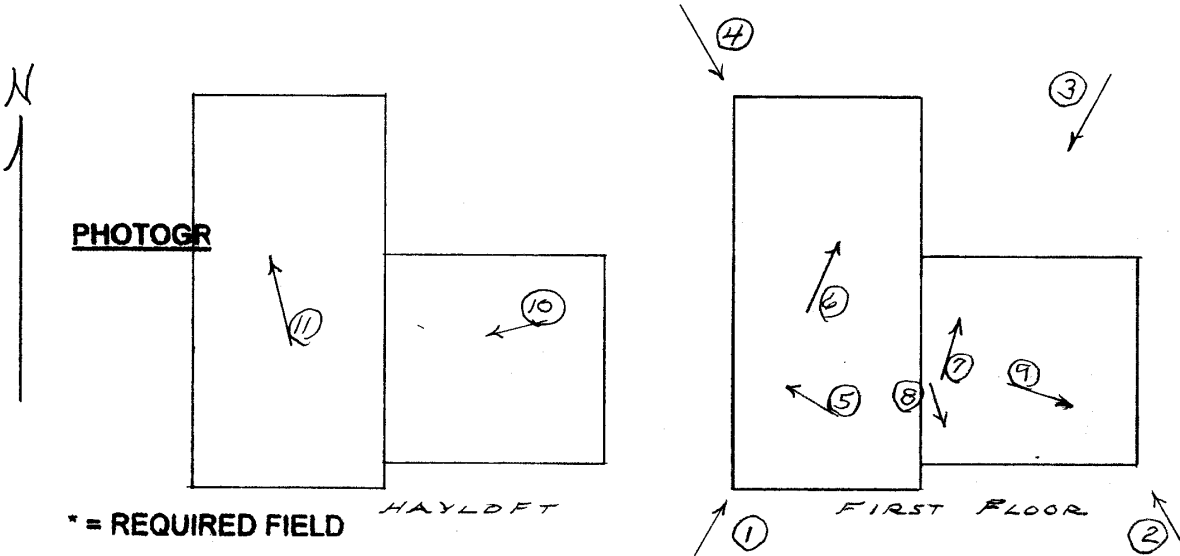
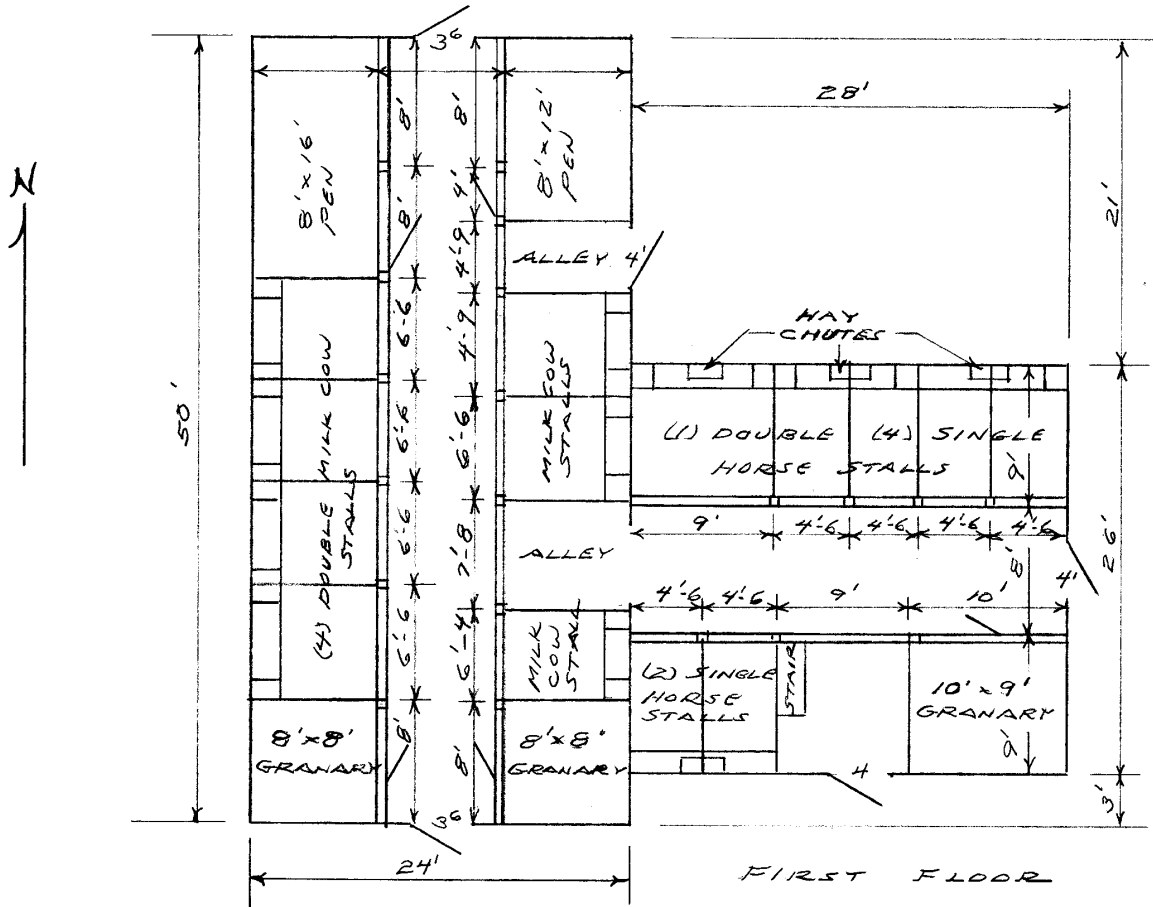

* = REQUIRED FIELD

**SOUTH DAKOTA STATE HISTORIC PRESERVATION OFFICE
HISTORIC SITES SURVEY STRUCTURE FORM**

SKETCH MAP

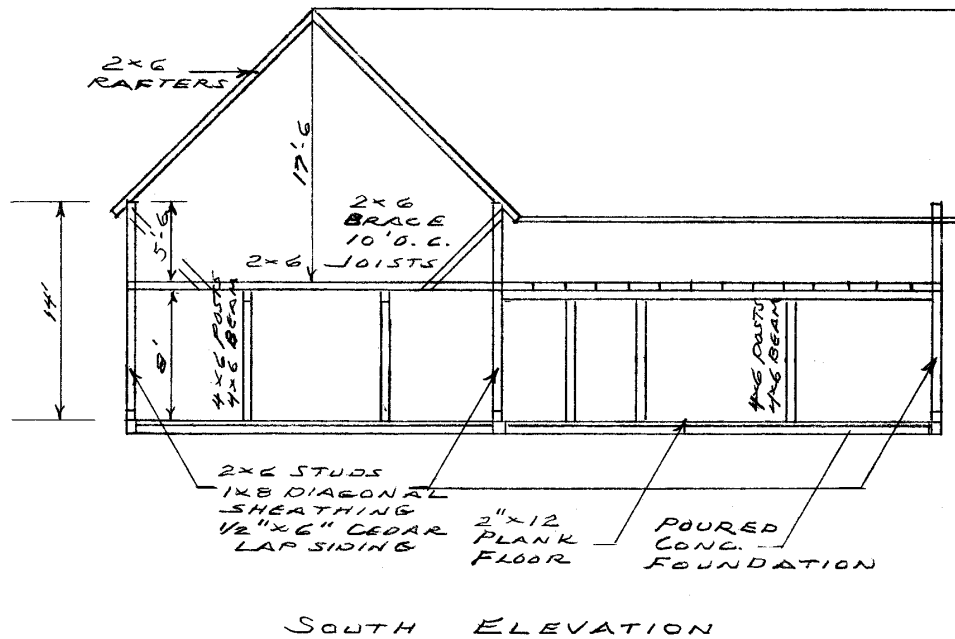

PHOTOGR

* = REQUIRED FIELD

* = REQUIRED FIELD

**SOUTH DAKOTA STATE HISTORIC PRESERVATION OFFICE
HISTORIC SITES SURVEY STRUCTURE FORM**



PHOTOGRAPHER: Jim Stone
DATE OF PHOTO: February 8, 2013

ROLL NUMBER: _____
PHOTO NUMBER: 1
CAMERA DIRECTION: Looking NE, SW corner



PHOTOGRAPHER: Jim Stone
DATE OF PHOTO: February 8, 2013

ROLL NUMBER: _____
PHOTO NUMBER: 2
CAMERA DIRECTION: Looking NW, SE corner

* = REQUIRED FIELD

**SOUTH DAKOTA STATE HISTORIC PRESERVATION OFFICE
HISTORIC SITES SURVEY STRUCTURE FORM**



PHOTOGRAPHER: Jim Stone
DATE OF PHOTO: February 8, 2013

ROLL NUMBER: _____
PHOTO NUMBER: 3
CAMERA DIRECTION: Looking SW, NE corner



PHOTOGRAPHER: Jim Stone
DATE OF PHOTO: February 8, 2013

ROLL NUMBER: _____
PHOTO NUMBER: 4
CAMERA DIRECTION: Looking SE, NW corner

* = REQUIRED FIELD

**SOUTH DAKOTA STATE HISTORIC PRESERVATION OFFICE
HISTORIC SITES SURVEY STRUCTURE FORM**



PHOTOGRAPHER: Jim Stone
DATE OF PHOTO: February 8, 2013

ROLL NUMBER: _____
PHOTO NUMBER: 5

CAMERA DIRECTION: First floor, West wing,
looking NW, milk cow
stall on West wall



PHOTOGRAPHER: Jim Stone
DATE OF PHOTO: February 8, 2013

ROLL NUMBER: _____
PHOTO NUMBER: 6

CAMERA DIRECTION: First floor, west wing,
looking NW, milk cow
stall and pen in NW
corner

* = REQUIRED FIELD

**SOUTH DAKOTA STATE HISTORIC PRESERVATION OFFICE
HISTORIC SITES SURVEY STRUCTURE FORM**



PHOTOGRAPHER: Jim Stone
DATE OF PHOTO: February 8, 2013

ROLL NUMBER: _____
PHOTO NUMBER: 7

CAMERA DIRECTION: First floor, East wing, looking North in to double horse stall, note hay chute.



PHOTOGRAPHER: Jim Stone
DATE OF PHOTO: February 8, 2013

ROLL NUMBER: _____
PHOTO NUMBER: 8

CAMERA DIRECTION: First floor, East wing, looking South into single horse stall, note hay chute on left.

* = REQUIRED FIELD

**SOUTH DAKOTA STATE HISTORIC PRESERVATION OFFICE
HISTORIC SITES SURVEY STRUCTURE FORM**



PHOTOGRAPHER: Jim Stone
DATE OF PHOTO: February 8, 2013

ROLL NUMBER: _____
PHOTO NUMBER: 9
CAMERA DIRECTION: First floor, East wing,
looking SE, granary in
the SE corner



PHOTOGRAPHER: Jim Stone
DATE OF PHOTO: February 8, 2013

ROLL NUMBER: _____
PHOTO NUMBER: 10
CAMERA DIRECTION: Hayloft, looking SW into
West wing

* = REQUIRED FIELD

**SOUTH DAKOTA STATE HISTORIC PRESERVATION OFFICE
HISTORIC SITES SURVEY STRUCTURE FORM**



PHOTOGRAPHER: Jim Stone
DATE OF PHOTO: February 8, 2013

ROLL NUMBER: _____
PHOTO NUMBER: 11

CAMERA DIRECTION: Hayloft, looking NW in West wing, 2x6 rafters, studs and bracing, note diagonal sheathing on both walls.

**SOUTH DAKOTA STATE HISTORIC PRESERVATION OFFICE
HISTORIC SITES SURVEY STRUCTURE FORM**



T-94-N GARFIELD DIRECTORY R-51-W

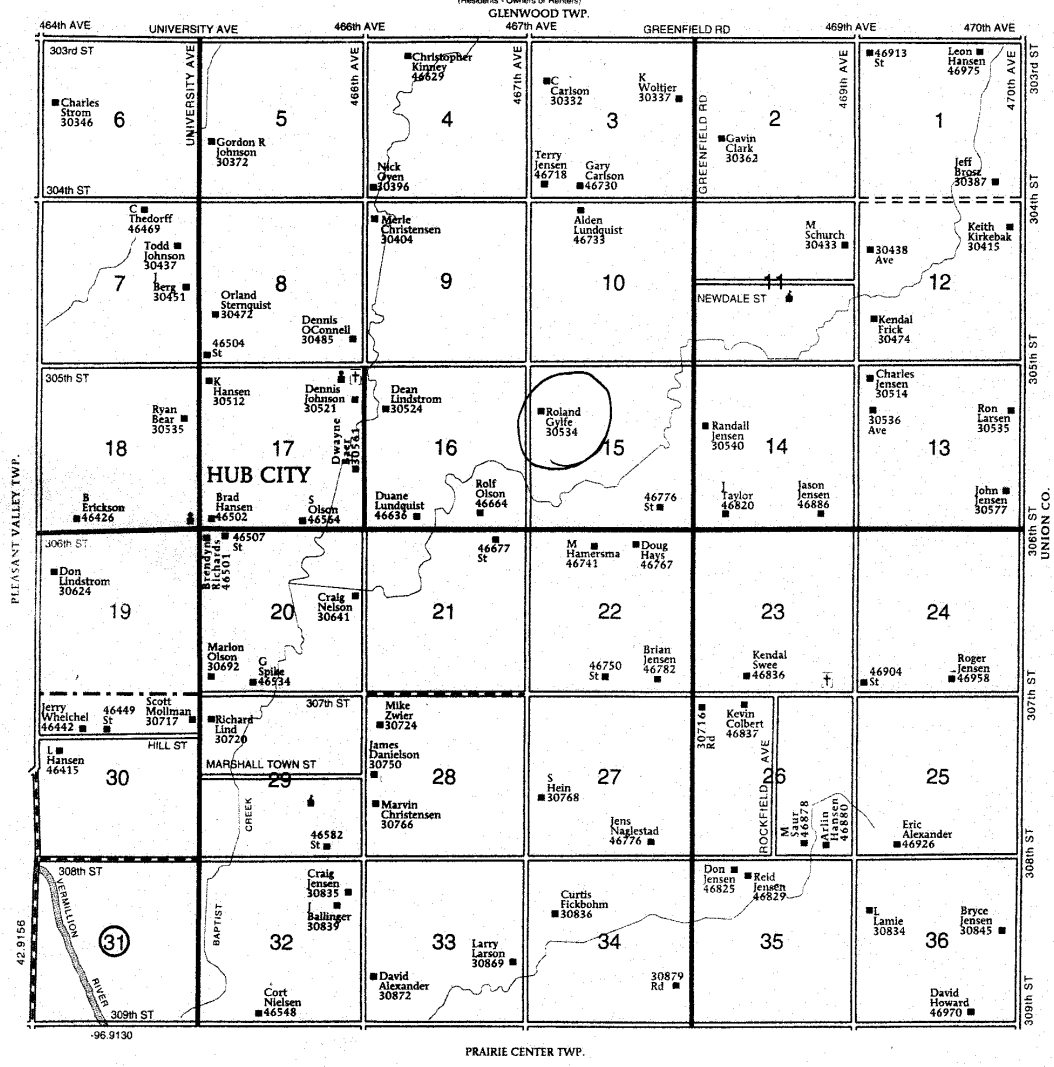

* = REQUIRED FIELD

HISTORY

This farm located in the NW ¼ of Section 15, Garfield Township, Clay County was homesteaded by Adreas Stene.

The 1894 and 1901 Clay County Atlas lists Erick Backlin as the owner.

The 1912 Clay County Atlas lists R & E. Carlson as the owners.

The 1924 and 1937 Clay County atlas lists E. T. Carlson as the owner.

The 1948 Clay County Atlas lists Eddie Carlson as the owner.

The 1956 Clay County Atlas lists L. M. Carlson as the owner.