

**SOUTH DAKOTA STATE HISTORIC PRESERVATION OFFICE  
HISTORIC SITES SURVEY STRUCTURE FORM**



**SITE INFORMATION**

\*SURVEY DATE: October 15, 2012 \*ADDRESS: 45272 312<sup>th</sup> Street  
\*SURVEYOR: Jim Stone \*COUNTY: Clay  
\*CITY: Meckling

LOCATION DESCRIPTION: From the West edge of Vermillion, South Dakota Highway 50, West to Meckling, 4-1/2 miles West to 453<sup>rd</sup> Ave, turn left (South), about 3/4 mile to 312<sup>th</sup> Street, turn right (West) about 1/4 mile on the right (North) side.

LEGAL DESCRIPTION: Hanson tract 1, In S 1/2, SE 1/4, 18 – 93 – 53 Meckling Twp.

\*QUARTER 1: SE 1/4  
\*QUARTER 2: \_\_\_\_\_  
\*TOWNSHIP: Meckling  
\*RANGE: 53  
\*SECTION: 18  
ACRES: 3.19

OWNER NAME: Michael Dean Clark  
OWNER ADDRESS: 2975 Cass Ave.  
OWNER CITY: Salix  
OWNER STATE: Iowa  
OWNER ZIP: 51052  
QUAD NAME: \_\_\_\_\_

OWNER CODE 1: P  
OWNER CODE 2: \_\_\_\_\_  
OWNER CODE 3: \_\_\_\_\_

**HISTORIC SIGNIFICANCE**

\*DOE: \_\_\_\_\_  
\*DOE DATE: \_\_\_\_\_  
REASON INELIGIBLE: \_\_\_\_\_

REGISTER NAME: \_\_\_\_\_  
MULTIPLE PROPERTY NAME: \_\_\_\_\_

NOMINATION STATUS: \_\_\_\_\_  
DATE LISTED: \_\_\_\_\_  
REFERENCE NUMBER: \_\_\_\_\_  
HISTORIC DISTRICT RATING: C or NC  
PERIOD: \_\_\_\_\_

CATEGORY: \_\_\_\_\_  
SIGNIFICANCE LEVEL 1: N S L  
SIGNIFICANCE LEVEL 2: N S L  
CRITERIA 1: A B C D  
CRITERIA 2: A B C D  
CRITERIA 3: A B C D  
CRITERIA 4: A B C D

SIGNIFICANCE NOTES: \_\_\_\_\_  
\_\_\_\_\_  
\_\_\_\_\_

**STRUCTURE DETAILS**

\* = REQUIRED FIELD

**SOUTH DAKOTA STATE HISTORIC PRESERVATION OFFICE  
HISTORIC SITES SURVEY STRUCTURE FORM**



SHPO ID: \_\_\_\_\_  
 \*PROPERTY NAME: \_\_\_\_\_  
 OTHER NAME: \_\_\_\_\_

CURRENT FUNCTION:	<u>Horse barn</u>	FOUNDATION:	<u>Poured concrete foundation</u>
CURRENT SUBFUNCTION:	<u>Storage</u>	ROOF MATERIAL:	<u>Cedar shingles</u>
HISTORIC FUNCTION:	<u>Livestock barn</u>	ROOF SHAPE:	<u>Gambrel</u>
HISTORIC SUBFUNCTION:	<u>Hay and grain storage</u>	STRUCTURAL SYSTEM:	<u>Balloon framing</u>
		STYLE:	<u>Gambrel roof barn</u>
OCCUPIED:	<u>Yes</u>	TYPE:	<u>Livestock barn</u>
			<u>2x6 stud with 1x8 sheathing &amp; 1/2"x6" cedar lap siding.</u>
ACCESSIBLE:	<u>Yes with permission</u>	WALLS:	<u>2x6 stud with 1x8 sheathing &amp; 1/2"x6" cedar lap siding.</u>
STORIES:	<u>2</u>	SIGNIFICANT PERSON:	<u>Eric Lunde</u>
*DATE OF CONSTRUCTION:	<u>1890 to 1900</u>	CULTURAL AFFILIATION:	<u>?</u>

ALTERED/MOVED NOTES: Original site. Milk cow stanchions have been removed. One double horse stall removed.

INTERIOR NOTES: Has three rows of 6x6 posts with 4x6 for beams. 2x10 floor joists. Granary and three double horse stalls still in place. One double horse stall and the milk cow stanchions have been removed.

OTHER NOTES: 2x6 stud walls with 1x8 sheathing and 1/2"x6" cedar lap siding. Rafters are 2x6 with 2x6 bracing on each rafter at the hip. Two 2x6 for a plate at the hip. 2x6 bracing 6' O.C. from center of lower rafters down to the floor and from the top of wall down to the floor. Two short 1x10's bracing at hip and at bottom of lower rafter and top of the wall. Very ornate metal cupola. 9"x12" four light windows. This barn is very well proportioned. Width of barn to the height of walls and the roof are very pleasing architecturally.

\*PHYSICAL NOTES: Barn is in fair condition. Needs roofing now. Some siding is missing at the bottom of walls. Doors and windows need repair. Concrete foundation is crumbling in a few places.

\*UTM ZONE: \_\_\_\_\_

\*RESTRICTED: Y or N

\*UTM EASTING: \_\_\_\_\_

\*UTM NORTHING: \_\_\_\_\_



**SOUTH DAKOTA STATE HISTORIC PRESERVATION OFFICE  
HISTORIC SITES SURVEY STRUCTURE FORM**



**PHOTOGRAPHER:** Jim Stone  
**DATE OF PHOTO:** October 15, 2012

**ROLL NUMBER:** \_\_\_\_\_  
**PHOTO NUMBER:** 1  
**CAMERA DIRECTION:** Looking NE, SW corner



**PHOTOGRAPHER:** Jim Stone  
**DATE OF PHOTO:** October 15, 2012

**ROLL NUMBER:** \_\_\_\_\_  
**PHOTO NUMBER:** 2  
**CAMERA DIRECTION:** Looking NW, SE corner

\* = REQUIRED FIELD

**SOUTH DAKOTA STATE HISTORIC PRESERVATION OFFICE  
HISTORIC SITES SURVEY STRUCTURE FORM**



**PHOTOGRAPHER:** Jim Stone  
**DATE OF PHOTO:** October 15, 2012

**ROLL NUMBER:** \_\_\_\_\_  
**PHOTO NUMBER:** 3  
**CAMERA DIRECTION:** Looking SW, NE corner



**PHOTOGRAPHER:** Jim Stone  
**DATE OF PHOTO:** October 15, 2012

**ROLL NUMBER:** \_\_\_\_\_  
**PHOTO NUMBER:** 4  
**CAMERA DIRECTION:** Looking SE, NW corner

**SOUTH DAKOTA STATE HISTORIC PRESERVATION OFFICE  
HISTORIC SITES SURVEY STRUCTURE FORM**



**PHOTOGRAPHER:** Jim Stone  
**DATE OF PHOTO:** October 15, 2012

**ROLL NUMBER:** \_\_\_\_\_  
**PHOTO NUMBER:** 5

**CAMERA DIRECTION:** First floor, looking  
South, stalls of some  
type with feed bunks

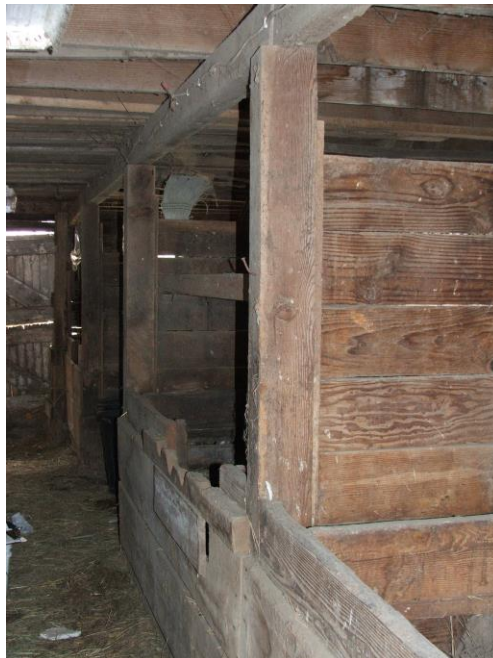

**PHOTOGRAPHER:** Jim Stone  
**DATE OF PHOTO:** October 15, 2012

**ROLL NUMBER:** \_\_\_\_\_  
**PHOTO NUMBER:** 6

**CAMERA DIRECTION:** First floor, looking  
South, 4' feed alley

**SOUTH DAKOTA STATE HISTORIC PRESERVATION OFFICE  
HISTORIC SITES SURVEY STRUCTURE FORM**

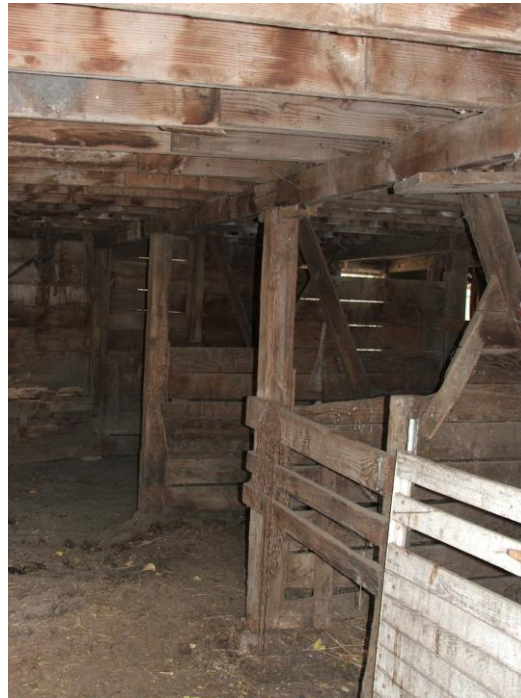

**PHOTOGRAPHER:** Jim Stone  
**DATE OF PHOTO:** October 15, 2012

**ROLL NUMBER:** \_\_\_\_\_  
**PHOTO NUMBER:** 7

**CAMERA DIRECTION:** First floor, looking North,  
double horse stalls



**PHOTOGRAPHER:** Jim Stone  
**DATE OF PHOTO:** October 15, 2012

**ROLL NUMBER:** \_\_\_\_\_  
**PHOTO NUMBER:** 8

**CAMERA DIRECTION:** Hayloft. Looking North,  
lower rafter bracing 6'  
O.C.

**SOUTH DAKOTA STATE HISTORIC PRESERVATION OFFICE  
HISTORIC SITES SURVEY STRUCTURE FORM**



**PHOTOGRAPHER:** Jim Stone  
**DATE OF PHOTO:** October 15, 2012

**ROLL NUMBER:** \_\_\_\_\_  
**PHOTO NUMBER:** 9

**CAMERA DIRECTION:** Hayloft, looking North,  
upper rafter bracing at  
hip. 2' O.C.



**SOUTH DAKOTA STATE HISTORIC PRESERVATION OFFICE  
HISTORIC SITES SURVEY STRUCTURE FORM**



**T-93-N MECKLING DIRECTORY R-53-W**  
(Residents - Owners or Renters)

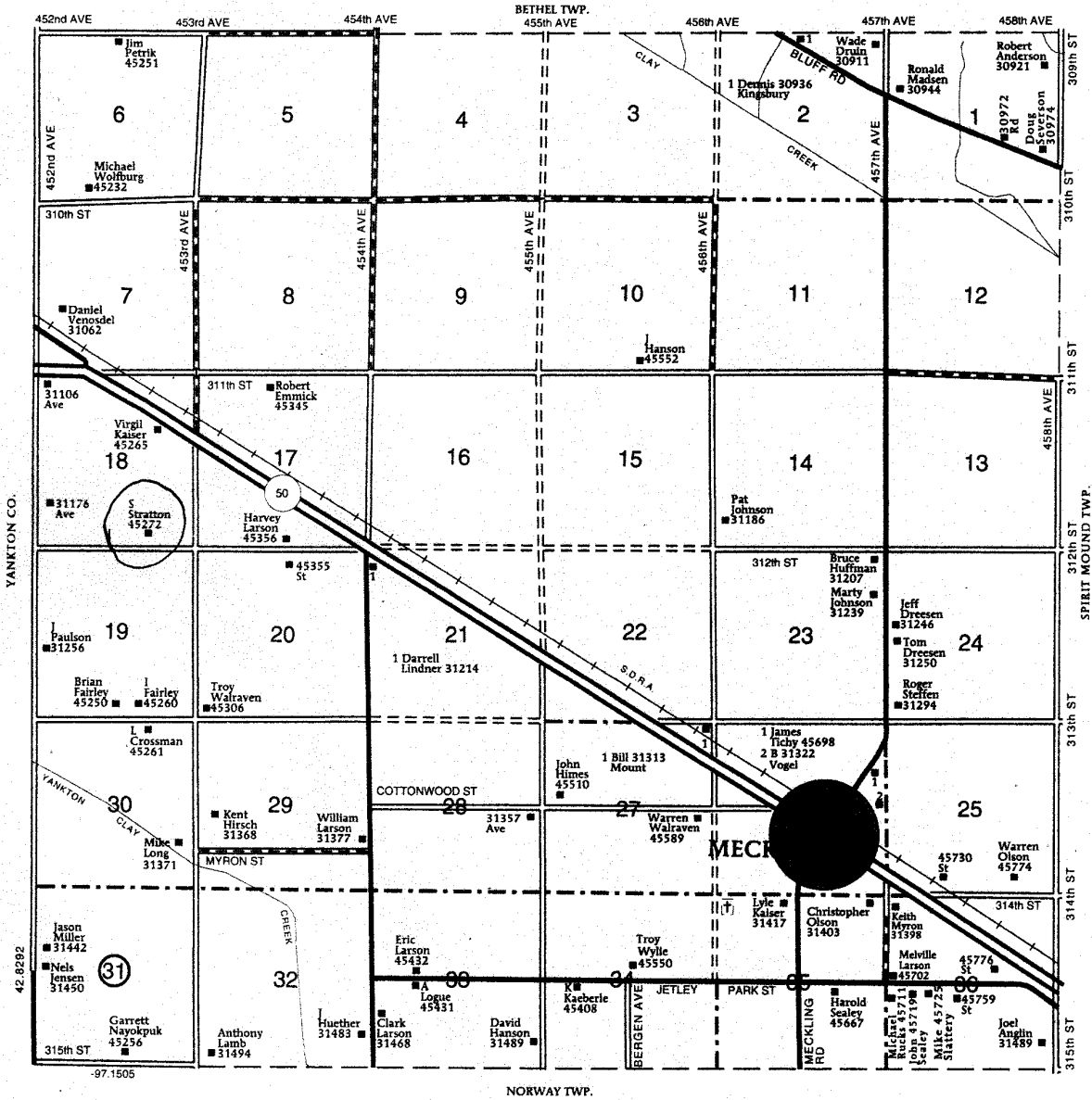

\* = REQUIRED FIELD

## **HISTORY**

Nathan Worley homesteaded this land. He actually homesteaded the S ½ of the SE ¼ and the S1/2 of the SW1/4 all in Section 18, Meckling Township.

Eric Lunde bought this farm in 1890. The barn was built between 1890 and 1900.

The 1901 Clay County Atlas lists Eric Lunde as the land owner.

The 1912 Clay County Atlas lists the owner as Eric Lunde Estate.

The 1924, 1937, 1948 and 1956 Clay County Atlas lists Ingrid Lunde (Mrs. Eric Lunde) as the owner. The 1937 Atlas lists A. Lunde as the operator (renter).