

SOUTH DAKOTA STATE HISTORIC PRESERVATION OFFICE
HISTORIC SITES SURVEY STRUCTURE FORM



SITE INFORMATION

*SURVEY DATE: November 18, 2013
*SURVEYOR: Jim Stone

*ADDRESS: 31375 Bluff Road
*COUNTY: Clay
*CITY: Vermillion

LOCATION DESCRIPTION: From Vermillion, from Intersection of South Dakota Highway 50 bi-pass and South Dakota Highway 19, (North) about 1-1/4 miles to Bluff Road, turn left (West) about 3 miles, on the left (West) side.)

LEGAL DESCRIPTION: Sorensen Tract 2, E 1/2, SE 1/4, 28 - 93 - 52 Spirit Mound Twp.

*QUARTER 1: SE 1/4
*QUARTER 2: _____
*TOWNSHIP: Spirit Mound
*RANGE: 52
*SECTION: 28
ACRES: 2.35

OWNER NAME: Bernard E. Seney
OWNER ADDRESS: 47 Goya Drive
OWNER CITY: Fairfield
OWNER STATE: California
OWNER ZIP: 94534
QUAD NAME: _____

OWNER CODE 1: P
OWNER CODE 2: _____
OWNER CODE 3: _____

HISTORIC SIGNIFICANCE

*DOE: _____
*DOE DATE: _____
REASON INELIGIBLE: _____

REGISTER NAME: _____
MULTIPLE PROPERTY NAME: _____

NOMINATION STATUS: _____
DATE LISTED: _____
REFERENCE NUMBER: _____
HISTORIC DISTRICT RATING: C or NC
PERIOD: _____

CATEGORY: _____
SIGNIFICANCE LEVEL 1: N S L
SIGNIFICANCE LEVEL 2: N S L

CRITERIA 1: A B C D
CRITERIA 2: A B C D
CRITERIA 3: A B C D
CRITERIA 4: A B C D

SIGNIFICANCE NOTES: _____

STRUCTURE DETAILS

* = REQUIRED FIELD

SOUTH DAKOTA STATE HISTORIC PRESERVATION OFFICE
HISTORIC SITES SURVEY STRUCTURE FORM



SHPO ID: _____

*PROPERTY NAME: _____

OTHER NAME: _____

CURRENT FUNCTION: Vacant

CURRENT SUBFUNCTION: Storage

HISTORIC FUNCTION: Livestock barn

HISTORIC SUBFUNCTION: Hay storage

FOUNDATION: Poured concrete

ROOF MATERIAL: Cedar shingles

ROOF SHAPE: Gambrel roof

STRUCTURAL SYSTEM: Balloon framing

STYLE: Gambrel roof barn

TYPE: Livestock barn

OCCUPIED: No

ACCESSIBLE: Yes with permission

WALLS: 2x6 studs, 1x8 shiplap and 1/2"x6" cedar lap siding

STORIES: 2

SIGNIFICANT PERSON: Eli Lewison

*DATE OF CONSTRUCTION: Early 1900's

CULTURAL AFFILIATION: _____

ALTERED/MOVED NOTES: Original site. East and West lean-to's have been added later.

INTERIOR NOTES: All doors were latched from the interior except two doors with padlocks. I could not see the interior. I did crack two doors enough to see some detail. The center barn is the original barn and has rough sawn cottonwood 2x6 studs and 2x8 floor joists. The East lean-to has milled 2x4 studs and 2x6 rafters .

OTHER NOTES: Center barn has 2x6 studs with sheathing, both are rough sawn cottonwood. The East lean-to has milled 2x4 studs and 2x6 rafters with 1x8 sheathing. 1/2"x6" cedar lap siding on all exterior walls. Rafters on original barn are 2x6's. West lean-to is 2' lower to fit the slope of the land. It has 9' side walls.

***PHYSICAL**

NOTES: Barn is in fair condition.

*RESTRICTED: Y or N

*UTM EASTING: _____

*UTM NORTHING: _____

SOUTH DAKOTA STATE HISTORIC PRESERVATION OFFICE
HISTORIC SITES SURVEY STRUCTURE FORM

SKETCH MAP

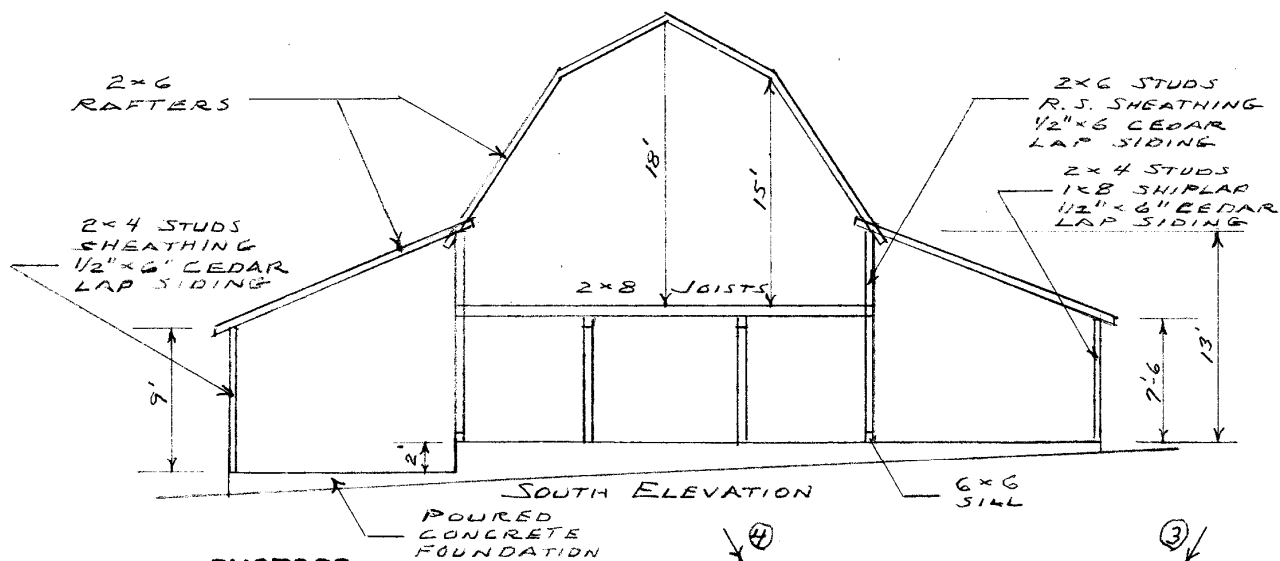
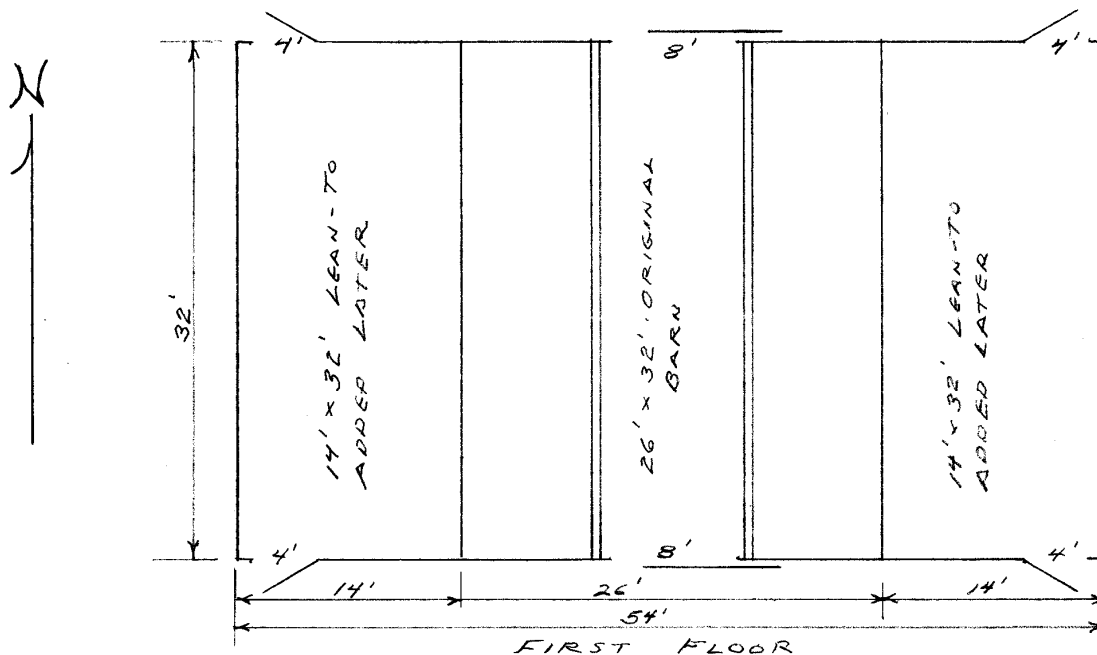

PHOTOGR

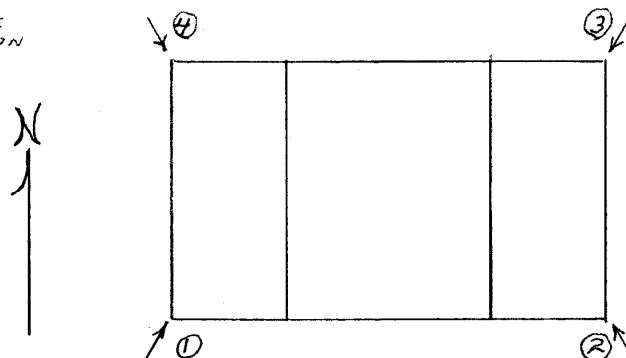

**SOUTH DAKOTA STATE HISTORIC PRESERVATION OFFICE
HISTORIC SITES SURVEY STRUCTURE FORM**



PHOTOGRAPHER: Jim Stone
DATE OF PHOTO: November 18, 2013

ROLL NUMBER: _____
PHOTO NUMBER: 1
CAMERA DIRECTION: Looking NE, SW corner



PHOTOGRAPHER: Jim Stone
DATE OF PHOTO: November 18, 2013

ROLL NUMBER: _____
PHOTO NUMBER: 2
CAMERA DIRECTION: Looking NW, SE corner

**SOUTH DAKOTA STATE HISTORIC PRESERVATION OFFICE
HISTORIC SITES SURVEY STRUCTURE FORM**



PHOTOGRAPHER: Jim Stone
DATE OF PHOTO: November 18, 2013

ROLL NUMBER: _____
PHOTO NUMBER: 3
CAMERA DIRECTION: Looking SW, NE corner



PHOTOGRAPHER: Jim Stone
DATE OF PHOTO: November 18, 2013

ROLL NUMBER: _____
PHOTO NUMBER: 4
CAMERA DIRECTION: Looking SE, NW corner

SOUTH DAKOTA STATE HISTORIC PRESERVATION OFFICE

HISTORIC SITES SURVEY STRUCTURE FORM



T-93-N

SPIRIT MOUND DIRECTORY

R-52-W

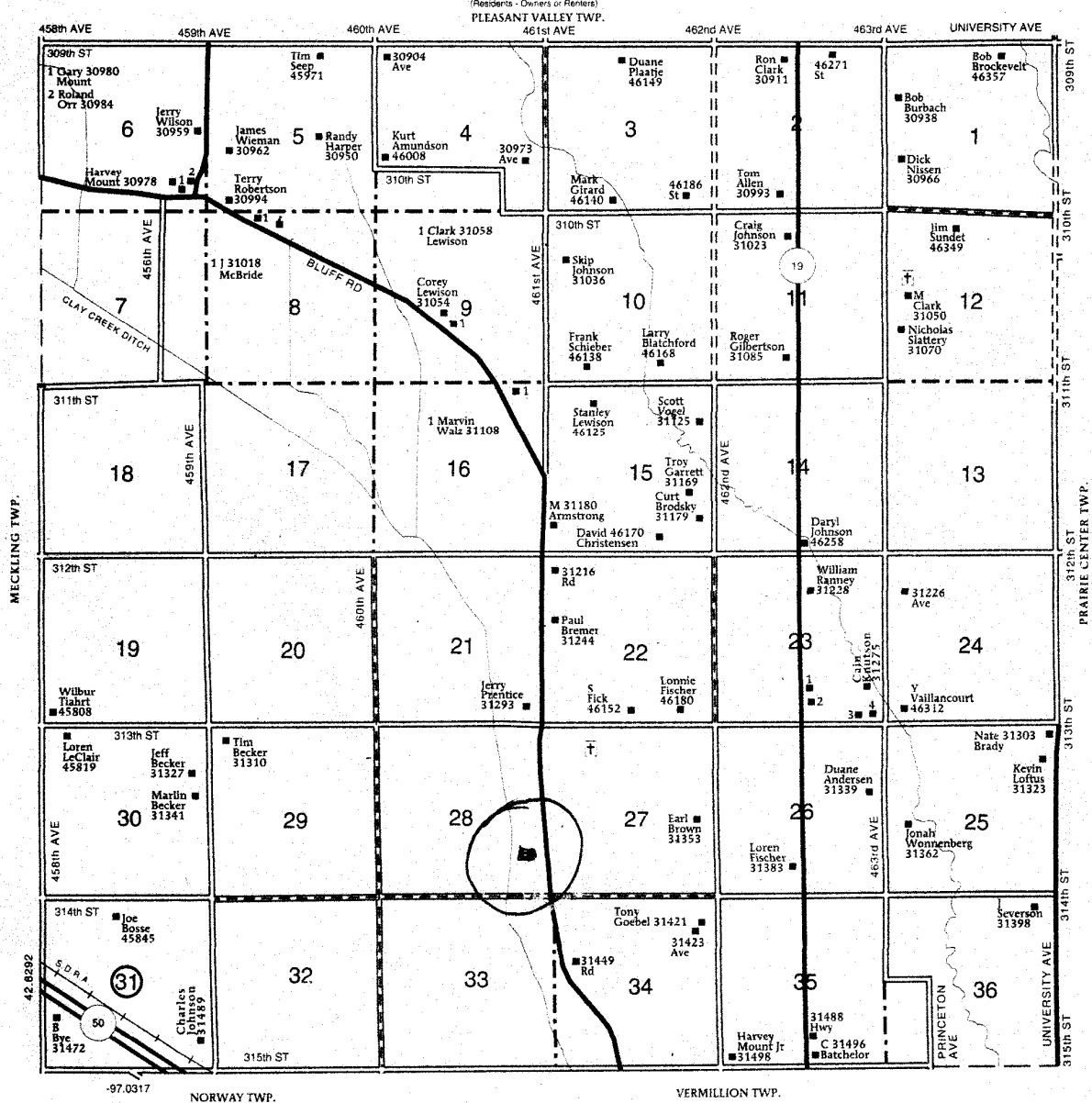

SPIRIT MOUND TOWNSHIP SECTION 23

- 1 McDonald, Ben 31284
- 2 Freidel, Mike 31288
- 3 46292
- 4 Wood, Robert 46296

© Farm & Home Publishers, Ltd.

**SOUTH DAKOTA STATE HISTORIC PRESERVATION OFFICE
HISTORIC SITES SURVEY STRUCTURE FORM**



History

This farm located in the SE ¼ of Section 28, Spirit Mound Township, Clay County was homesteaded by Knudt Olson.

The 1894 Clay County Atlas lists Ole Lewison for Estate of Knudt Olson as the owner.

The 1901 Clay County Atlas lists Lettie, Anna A. & Knudt Olson as the owners.

The 1912 and 1924 Clay County Atlas lists Eli Lewison as the owner.

The 1937 Clay County Atlas lists Eli Lewison as the owner and J. Schenepp as the operator (renter).

The 1948 and 1956 Clay County Atlas lists Ellen Mayem as the owner.

**SOUTH DAKOTA STATE HISTORIC PRESERVATION OFFICE
HISTORIC SITES SURVEY STRUCTURE FORM**

