

SOUTH DAKOTA STATE HISTORIC PRESERVATION OFFICE
HISTORIC SITES SURVEY STRUCTURE FORM



SITE INFORMATION

*SURVEY DATE: June 3, 2013

*SURVEYOR: Jim Stone

*ADDRESS: 45838 298th Street

*COUNTY: Clay

*CITY: Centerville

LOCATION DESCRIPTION: From Vermillion, the intersection of South Dakota Highway 50 bi-pass and South Dakota Highway 19, North 6 miles to 311th Street, turn left, (West) about 1-1/4 miles, on the left (South) side.

LEGAL DESCRIPTION: SW 1/4, 6-5-52 Riverside Twp.

*QUARTER 1: SW 1/4

*QUARTER 2: _____

*TOWNSHIP: Riverside

*RANGE: 52

*SECTION: 6

ACRES: 151.02

OWNER CODE 1: P

OWNER CODE 2: _____

OWNER CODE 3: _____

OWNER NAME: Jason R. & Alicia A. Knutson

OWNER ADDRESS: 45935 292nd Street

OWNER CITY: Centerville

OWNER STATE: South Dakota

OWNER ZIP: 57014

QUAD NAME: _____

HISTORIC SIGNIFICANCE

*DOE: _____

*DOE DATE: _____

REASON INELIGIBLE: _____

REGISTER NAME: _____

MULTIPLE PROPERTY NAME: _____

CATEGORY: _____

NOMINATION STATUS: _____

DATE LISTED: _____

REFERENCE NUMBER: _____

HISTORIC DISTRICT RATING: C or NC

PERIOD: _____

SIGNIFICANCE LEVEL 1: N S L

SIGNIFICANCE LEVEL 2: N S L

CRITERIA 1: A B C D

CRITERIA 2: A B C D

CRITERIA 3: A B C D

CRITERIA 4: A B C D

SIGNIFICANCE NOTES: _____

STRUCTURE DETAILS

* = REQUIRED FIELD

SOUTH DAKOTA STATE HISTORIC PRESERVATION OFFICE
HISTORIC SITES SURVEY STRUCTURE FORM



SHPO ID: _____			
*PROPERTY NAME: _____			
OTHER NAME: _____			
CURRENT FUNCTION: <u>Swine barn</u>	FOUNDATION: <u>Poured concrete</u>		
CURRENT SUBFUNCTION: <u>Straw storage</u>	ROOF MATERIAL: <u>Steel roofing over cedar shingles</u>		
HISTORIC FUNCTION: <u>Swine barn</u>	ROOF SHAPE: <u>Gothic round</u>		
HISTORIC SUBFUNCTION: <u>Hay and grain storage</u>	STRUCTURAL SYSTEM: <u>Balloon framing</u>		
	STYLE: <u>Gothic round roof barn</u>		
OCCUPIED: <u>Yes</u>	TYPE: <u>Swine barn</u>		
	<u>Yes with</u>		
ACCESSIBLE: <u>permission</u>	WALLS: <u>2x6 stud, horizontal steel roofing siding</u>		
STORIES: <u>2</u>	SIGNIFICANT PERSON: <u>Ed Mossifin</u>		
*DATE OF CONSTRUCTION: <u>1920's</u>	CULTURAL AFFILIATION: <u>Norwegian</u>		

ALTERED/MOVED NOTES: Original site. 8' x 12' granary added in NE corner of hayloft. Steel roofing over cedar shingles on roof. Horizontal steel roofing over sheathing on walls. Old siding removed. 8' sliding door on North wall has been framed in.

INTERIOR NOTES: Two rows of 4x6 posts and 4x6 beams. 2x6 floor joists for hayloft floor. 8' x 12' granary in the SW corner of hayloft, may have been added later.

OTHER NOTES: 2x6 stud walls with 1x8 horizontal sheathing on all four walls and horizontal steel roofing. Rafters are three ply, 1x8 cedar, 2x8 and 1x8 cedar all 5' - 2-1/2" long. These laminated round rafters were site built. 24 - 9"x12" four light windows. Steel roofing applied horizontally on the roof over the old cedar shingles.

*PHYSICAL NOTES: Barn is in good condition.

*UTM ZONE: _____

*RESTRICTED: Y or N

*UTM EASTING: _____

*UTM NORTHING: _____

Error!

SOUTH DAKOTA STATE HISTORIC PRESERVATION OFFICE
HISTORIC SITES SURVEY STRUCTURE FORM

SKETCH MAP

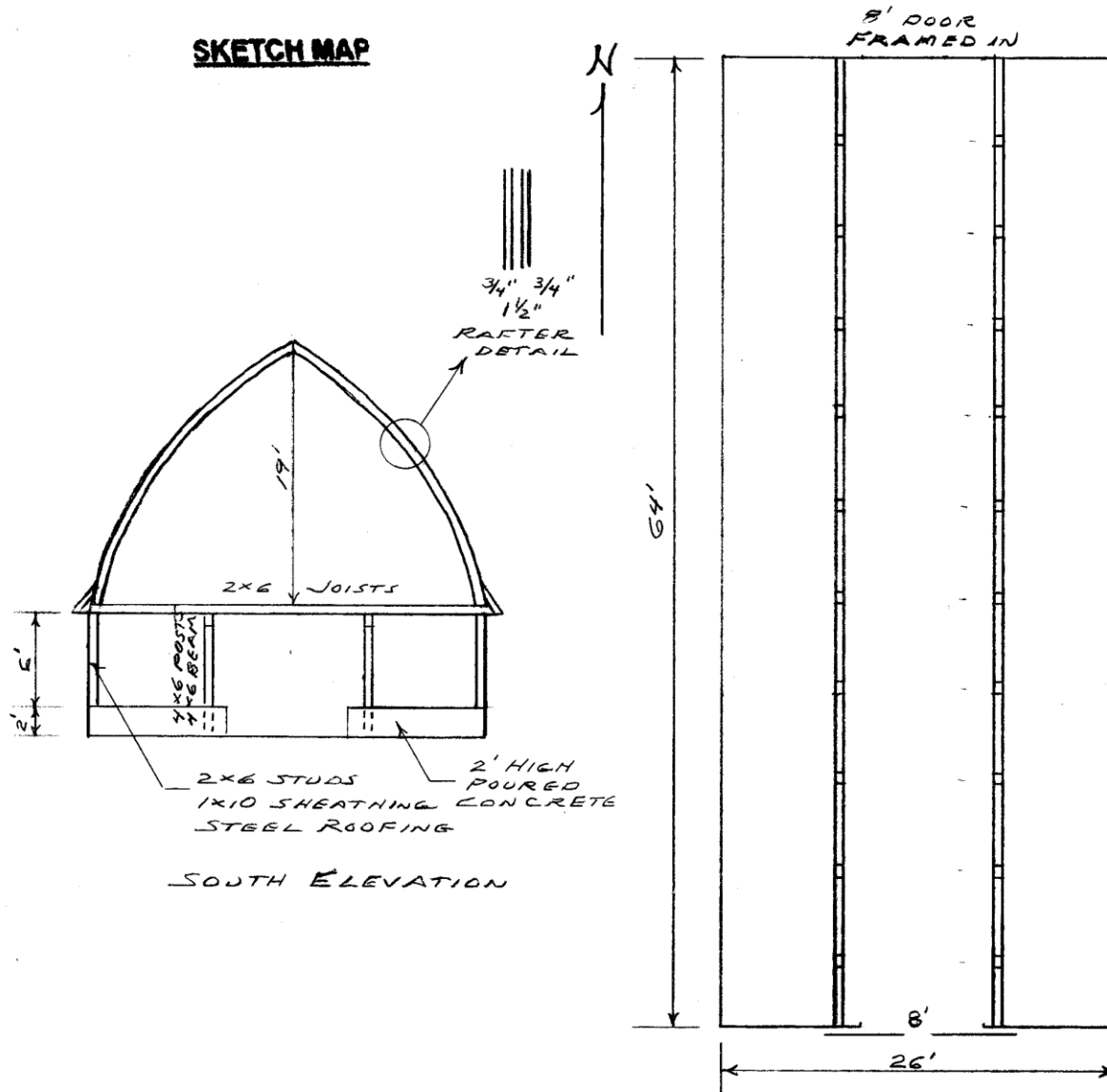

PHOTOGR

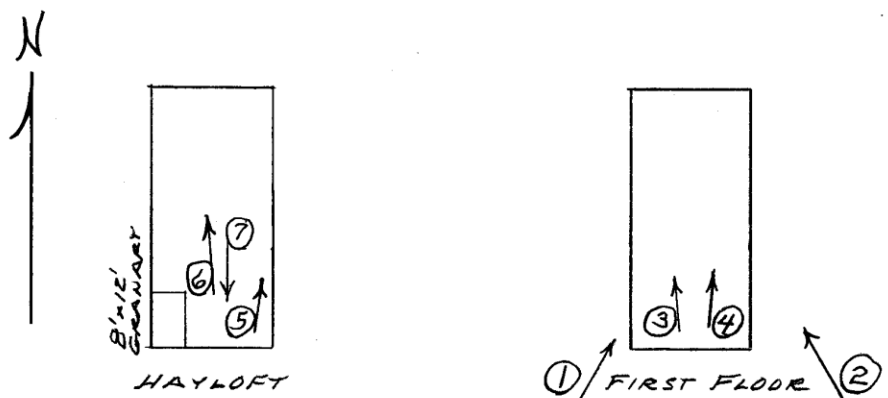

**SOUTH DAKOTA STATE HISTORIC PRESERVATION OFFICE
HISTORIC SITES SURVEY STRUCTURE FORM**



PHOTOGRAPHER: Jim Stone
DATE OF PHOTO: June 3, 2013

ROLL NUMBER: _____
PHOTO NUMBER: 1
CAMERA DIRECTION: Looking NE, SW corner



PHOTOGRAPHER: Jim Stone
DATE OF PHOTO: June 3, 2013

ROLL NUMBER: _____
PHOTO NUMBER: 2
CAMERA DIRECTION: Looking NW, SE corner

**SOUTH DAKOTA STATE HISTORIC PRESERVATION OFFICE
HISTORIC SITES SURVEY STRUCTURE FORM**



PHOTOGRAPHER: Jim Stone
DATE OF PHOTO: June 3, 2013

ROLL NUMBER: _____
PHOTO NUMBER: 3

CAMERA DIRECTION: First floor, looking NW,
4x6 posts, 4x6 beam and
2x6 floor joists.



PHOTOGRAPHER: Jim Stone
DATE OF PHOTO: June 3, 2013

ROLL NUMBER: _____
PHOTO NUMBER: 4

CAMERA DIRECTION: Looking NE, East row
4x6 posts, 4x6 beam and
2x6 floor joists.

**SOUTH DAKOTA STATE HISTORIC PRESERVATION OFFICE
HISTORIC SITES SURVEY STRUCTURE FORM**



PHOTOGRAPHER: Jim Stone
DATE OF PHOTO: June 3, 2013

ROLL NUMBER: 5
PHOTO NUMBER: 5

CAMERA DIRECTION: Hayloft, looking NE, 1x8-
2x8-1x8 3 ply site built
round laminated rafters.



PHOTOGRAPHER: Jim Stone
DATE OF PHOTO: June 3, 2013

ROLL NUMBER: 6
PHOTO NUMBER: 6

CAMERA DIRECTION: Hayloft, looking North,
rafters, hay track and
North gable end.

**SOUTH DAKOTA STATE HISTORIC PRESERVATION OFFICE
HISTORIC SITES SURVEY STRUCTURE FORM**



PHOTOGRAPHER: Jim Stone
DATE OF PHOTO: June 3, 2013

ROLL NUMBER: _____
PHOTO NUMBER: 7

CAMERA DIRECTION: Hayloft, looking South,
hayloft door, note truss
on right to strengthen
gable end wall.

SOUTH DAKOTA STATE HISTORIC PRESERVATION OFFICE

HISTORIC SITES SURVEY STRUCTURE FORM



T-95-N

RIVERSIDE DIRECTORY

R-52-W

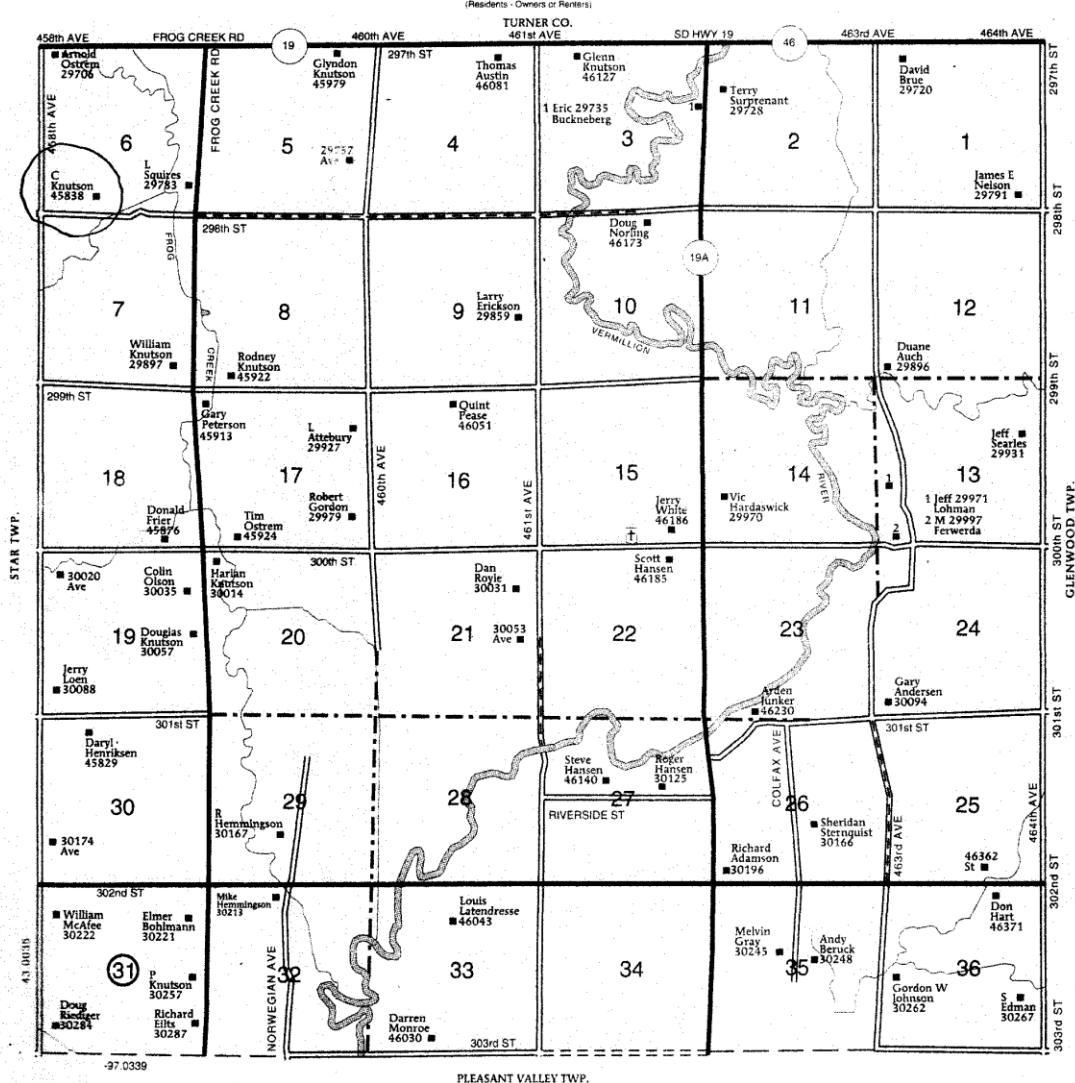

**SOUTH DAKOTA STATE HISTORIC PRESERVATION OFFICE
HISTORIC SITES SURVEY STRUCTURE FORM**



HISTORY

This farm located in the SW ¼ of Section 6. Riverside Township, Clay County was homesteaded by Kornelius J. Madsen.

The 1894 and 1901 Clay County Atlas lists Lena Hanson as the owner.

The 1912 Clay County Atlas lists Nicholas Nelson as the owner.

The 1924 and 1937 Clay County Atlas lists Ed Mossifin as the owner and the 1937 Atlas lists D. R. Johnson as the operator (renter).

The 1948 Clay County Atlas lists Dale Mossifin as the owner.

The 1956 Clay County Atlas lists Clare Knutson as the owner.