

**SOUTH DAKOTA STATE HISTORIC PRESERVATION OFFICE
HISTORIC SITES SURVEY STRUCTURE FORM**



SITE INFORMATION

*SURVEY DATE: December 13, 2012 *ADDRESS: 31339 463rd Ave.
*SURVEYOR: Jim Stone *COUNTY: Clay
*CITY: Vermillion

LOCATION DESCRIPTION: Vermillion, from the intersection of South Dakota Highway 50 bi-pass and South Dakota Highway 19, North 3 miles to 314th Street, turn right (East) 1/2 mile to 463rd Ave., turn left (North) about 3/4 mile on the left (West) side.

LEGAL DESCRIPTION: Andersen Tract 2, NE 1/4, 26 - 93 - 52 Spirit Mound Twp.

*QUARTER 1: NE 1/4
*QUARTER 2: _____
*TOWNSHIP: Spirit Mound
*RANGE: 52
*SECTION: 26
ACRES: 8.23

OWNER NAME: Lisa V. LLC
OWNER ADDRESS: P.O. Box 2683
OWNER CITY: Sioux City
OWNER STATE: Iowa
OWNER ZIP: 51106
QUAD NAME: _____

OWNER CODE 1: P
OWNER CODE 2: _____
OWNER CODE 3: _____

HISTORIC SIGNIFICANCE

*DOE: _____
*DOE DATE: _____
REASON INELIGIBLE: _____

REGISTER NAME: _____
MULTIPLE PROPERTY NAME: _____

NOMINATION STATUS: _____
DATE LISTED: _____
REFERENCE NUMBER: _____
HISTORIC DISTRICT RATING: C or NC
PERIOD: _____

CATEGORY: _____
SIGNIFICANCE LEVEL 1: N S L
SIGNIFICANCE LEVEL 2: N S L
CRITERIA 1: A B C D
CRITERIA 2: A B C D
CRITERIA 3: A B C D
CRITERIA 4: A B C D

SIGNIFICANCE NOTES: _____

STRUCTURE DETAILS

* = REQUIRED FIELD

**SOUTH DAKOTA STATE HISTORIC PRESERVATION OFFICE
HISTORIC SITES SURVEY STRUCTURE FORM**



SHPO ID: _____
 *PROPERTY NAME: _____
 OTHER NAME: _____

CURRENT FUNCTION: <u>Vacant</u>	FOUNDATION: <u>Poured concrete foundation</u>
CURRENT SUBFUNCTION: <u>Storage</u>	ROOF MATERIAL: <u>Steel roofing over cedar shingles</u>
HISTORIC FUNCTION: <u>Livestock barn</u>	ROOF SHAPE: <u>Gambrel roof</u>
HISTORIC SUBFUNCTION: <u>Hay storage</u>	STRUCTURAL SYSTEM: <u>Balloon framing</u>
OCCUPIED: <u>No</u>	STYLE: <u>Gambrel roof barn</u>
ACCESSIBLE: <u>Yes with permission</u>	TYPE: <u>Livestock barn</u>
	WALLS: <u>2x6 studs with 1x6 #106 drop siding and steel siding</u>
STORIES: <u>2</u>	SIGNIFICANT PERSON: <u>?</u>
*DATE OF CONSTRUCTION: <u>?</u>	CULTURAL AFFILIATION: <u>?</u>

ALTERED/MOVED NOTES: Original site. Any evidence of milk cow stanchions or horse stalls has been removed. Roof has been covered with steel roofing. Walls have been covered with vertical steel roofing. Concrete foundation and floor appears to have been poured later.

INTERIOR NOTES: Has two rows of 6x6 posts, with 6x6 for a beam. 2x6 floor joists for hayloft floor. 4x4 posts 8' O.C. in hayloft that slant up from posts and beam under floor to about 3' below hip. (2) 1x6's brace each hip. 2x6 brace 8' O.C. center of top rafter down to bottom of lower rafter. (2) 1x6's brace rafters down to bottom of wall in hayloft floor. These are centered between 4x4 posts.

OTHER NOTES: 2x6 stud walls with 1x6 #106 drop siding and vertical steel roofing. Studs are 16" O. C. All 2x4 rafters, 2x6 studs, floor joists, bracing 4x6 sills and 6x6's are rough sawn cottonwood. Windows are 14"x20" two lights wide and appear to have been added a later date. Rafters are also 16" O. C. 6x6 posts in North and South walls to support ends of 6x6 beams. 2x6 and 2x4 beams support rafters 3' down from hip.

*PHYSICAL NOTES: Barn is in fair to good condition.

*UTM ZONE: _____

*RESTRICTED: Y or N

*UTM EASTING: _____

*UTM NORTHING: _____

**SOUTH DAKOTA STATE HISTORIC PRESERVATION OFFICE
HISTORIC SITES SURVEY STRUCTURE FORM**

SKETCH MAP

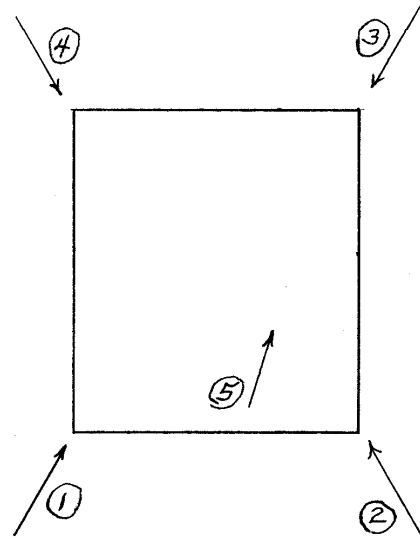
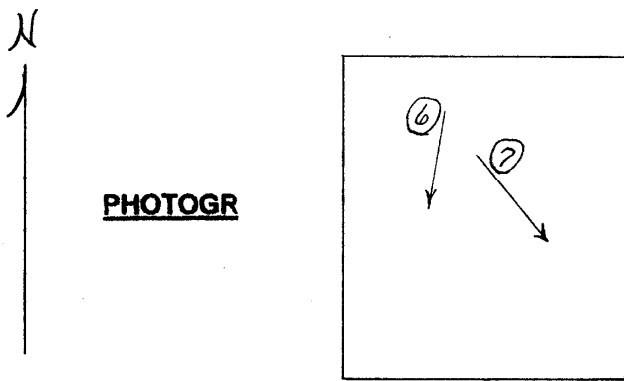
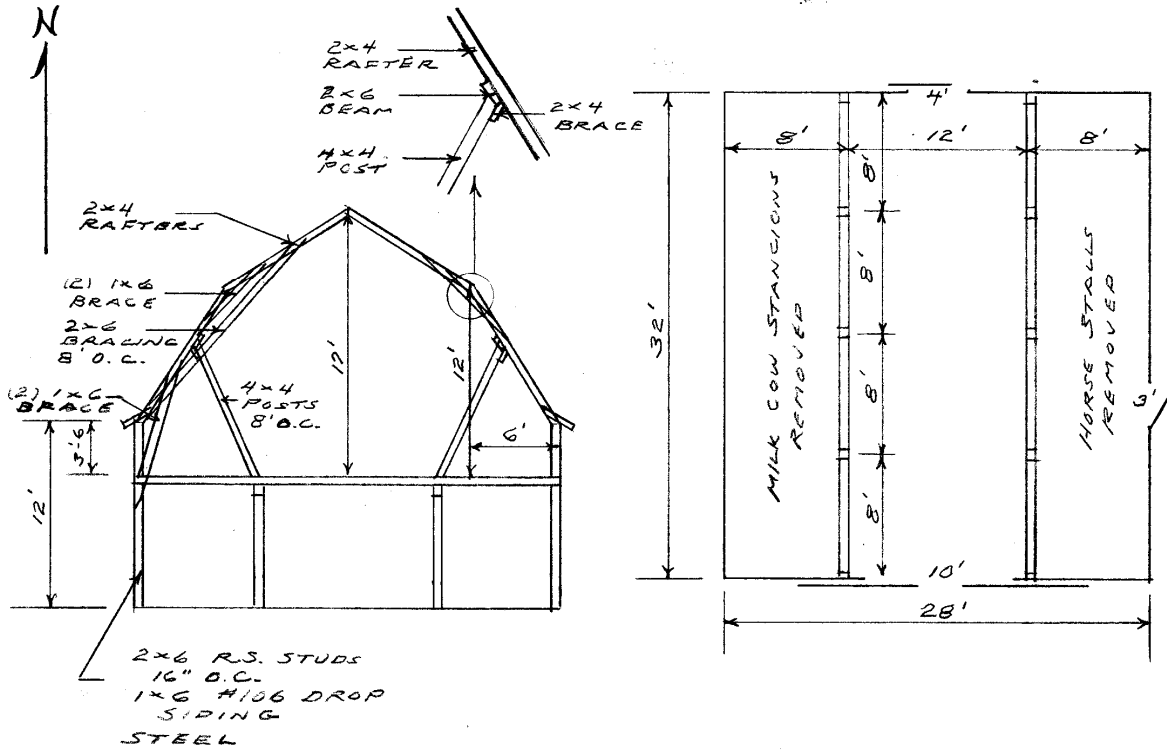

* = REQUIRED FIELD

* = REQUIRED FIELD

**SOUTH DAKOTA STATE HISTORIC PRESERVATION OFFICE
HISTORIC SITES SURVEY STRUCTURE FORM**



PHOTOGRAPHER: Jim Stone
DATE OF PHOTO: December 5, 2012

ROLL NUMBER: _____
PHOTO NUMBER: 1
CAMERA DIRECTION: Looking NE, SW corner



PHOTOGRAPHER: Jim Stone
DATE OF PHOTO: December 5, 2012

ROLL NUMBER: _____
PHOTO NUMBER: 2
CAMERA DIRECTION: Looking NW, SE corner

* = REQUIRED FIELD

**SOUTH DAKOTA STATE HISTORIC PRESERVATION OFFICE
HISTORIC SITES SURVEY STRUCTURE FORM**



PHOTOGRAPHER: Jim Stone
DATE OF PHOTO: December 5, 2012

ROLL NUMBER: _____
PHOTO NUMBER: 3
CAMERA DIRECTION: Looking SW, NE corner



PHOTOGRAPHER: Jim Stone
DATE OF PHOTO: December 5, 2012

ROLL NUMBER: _____
PHOTO NUMBER: 4
CAMERA DIRECTION: Looking SE, NW corner

* = REQUIRED FIELD

**SOUTH DAKOTA STATE HISTORIC PRESERVATION OFFICE
HISTORIC SITES SURVEY STRUCTURE FORM**



PHOTOGRAPHER: Jim Stone
DATE OF PHOTO: December 5, 2012

ROLL NUMBER: 5
PHOTO NUMBER: 5

**First floor, looking NE,
6x6 posts, 6x6 beams
and 2x6 floor joists.**

CAMERA DIRECTION: _____



PHOTOGRAPHER: Jim Stone
DATE OF PHOTO: December 5, 2012

ROLL NUMBER: _____
PHOTO NUMBER: 6

**Hayloft, looking SW, 4x4
posts and 2x6 bracing.
Note posts support
rafters about 3' below
hip**

CAMERA DIRECTION: _____

* = REQUIRED FIELD

**SOUTH DAKOTA STATE HISTORIC PRESERVATION OFFICE
HISTORIC SITES SURVEY STRUCTURE FORM**



PHOTOGRAPHER: Jim Stone
DATE OF PHOTO: December 5, 2012

ROLL NUMBER: _____
PHOTO NUMBER: 7

CAMERA DIRECTION: Hayloft, Looking SE,
rafter bracing, note (2)
1x6 bracing from rafters
down to bottom of wall in
hayloft, centered
between 4x4 posts.

**SOUTH DAKOTA STATE HISTORIC PRESERVATION OFFICE
HISTORIC SITES SURVEY STRUCTURE FORM**



T-93-N SPIRIT MOUND DIRECTORY R-52-W

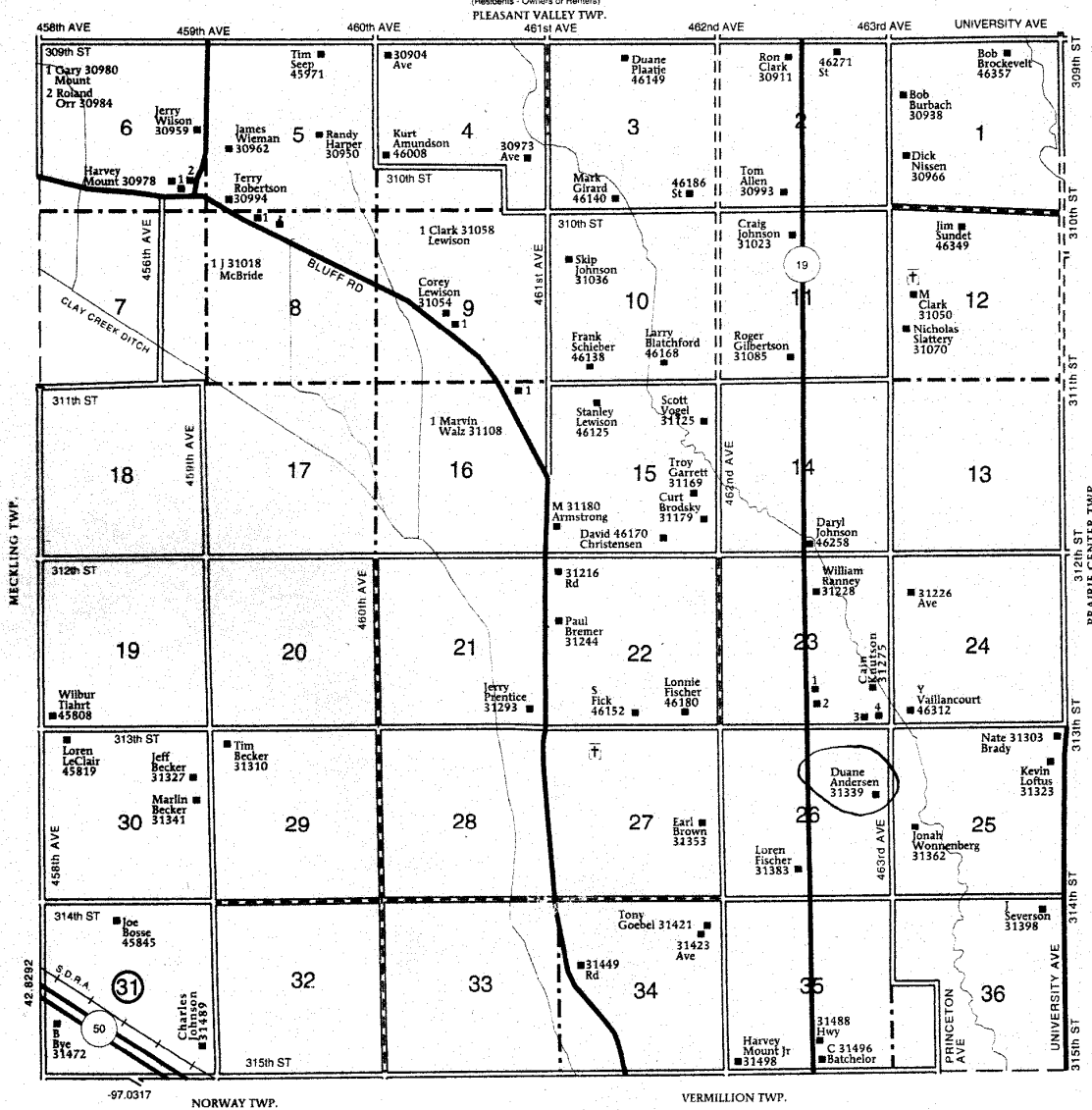

**SPIRIT MOUND
TOWNSHIP
SECTION 23**

- 1 McDonald, Ben 31284
- 2 Freidel, Mike 31288
- 3 46292
- 4 Wood, Robert 46296

© Farm & Home Publishers, Ltd.

* = REQUIRED FIELD

HISTORY

This farm Located in the NE ¼ of Section 26, Spirit Mound Township, Clay County was homesteaded by Wm. Harris.

The 1894 and 1901 Clay County Atlas lists H. V. Moody as the owner.

The 1912 Clay County Atlas lists Stanlsias DeLaurier as the owner.

The 1924 Clay County Atlas lists E. C. Ryan as the owner.

The 1937 Clay County Atlas lists J. Himovitz as the Owner.

The 1948 and 1956 Clay Atlas lists Gerald LaFerriere as the owner.

**SOUTH DAKOTA STATE HISTORIC PRESERVATION OFFICE
HISTORIC SITES SURVEY STRUCTURE FORM**

