

**SOUTH DAKOTA STATE HISTORIC PRESERVATION OFFICE
HISTORIC SITES SURVEY STRUCTURE FORM**



SITE INFORMATION

*SURVEY DATE: November 25, 2013 *ADDRESS: 46976 314th Street
*SURVEYOR: Jim Stone *COUNTY: Clay
*CITY: Burbank

LOCATION DESCRIPTION: From Vermillion, South Dakota Highway 50 East 5 miles to 470th Ave., turn left (North) about 3-1/3 miles to 314th Street, turn left (West) about 1/4 mile on the right (North) side.

LEGAL DESCRIPTION: S 1/2, SE 1/4, 25 - 93 - 51 Prairie Center Twp.

*QUARTER 1: SE 1/4 OWNER NAME: Joseph A. & Dawn R. Manning
*QUARTER 2: _____ OWNER ADDRESS: 46976 314th Street
*TOWNSHIP: Prairie Center OWNER CITY: Burbank
*RANGE: 51 OWNER STATE: South Dakota
*SECTION: 25 OWNER ZIP: 57069
ACRES: 79.74 QUAD NAME: _____

OWNER CODE 1: P
OWNER CODE 2:
OWNER CODE 3:

HISTORIC SIGNIFICANCE

*DOE: _____ REGISTER NAME: _____
*DOE DATE: _____ MULTIPLE PROPERTY NAME: _____
REASON INELIGIBLE: _____

NOMINATION STATUS: _____ CATEGORY: _____
DATE LISTED: _____ SIGNIFICANCE LEVEL 1: N S L
REFERENCE NUMBER: _____ SIGNIFICANCE LEVEL 2: N S L
HISTORIC DISTRICT RATING: C or NC CRITERIA 1: A B C D
PERIOD: _____ CRITERIA 2: A B C D
CRITERIA 3: A B C D
CRITERIA 4: A B C D

SIGNIFICANCE NOTES: _____

STRUCTURE DETAILS

* = REQUIRED FIELD

**SOUTH DAKOTA STATE HISTORIC PRESERVATION OFFICE
HISTORIC SITES SURVEY STRUCTURE FORM**



SHPO ID: _____
 *PROPERTY NAME: _____
 OTHER NAME: _____

CURRENT FUNCTION: Calving barn FOUNDATION: Poured concrete
 CURRENT SUBFUNCTION: Cattle shelter ROOF MATERIAL: Steel roofing over cedar shingles
 HISTORIC FUNCTION: Livestock barn ROOF SHAPE: Gable roof
 HISTORIC SUBFUNCTION: Hay & grain storage STRUCTURAL SYSTEM: Balloon framing
 OCCUPIED: No STYLE: Gable roof barn
 TYPE: Livestock barn
2x6 studs, 1x6 #106 drop siding, 1/2"x6" cedar lap siding and steel roofing

ACCESSIBLE: Yes with permission WALLS: _____

STORIES: 2 SIGNIFICANT PERSON: Dennis Manning
 *DATE OF CONSTRUCTION: 1910 to 1915 CULTURAL AFFILIATION: Irish

ALTERED/MOVED NOTES: Original site. West lean-to was added later. 1/2" x 6" cedar siding was applied over the drop siding at that time. More recently the bottom 2' of the East wall and part of the North and South walls were cut off and three rows of 8" concrete blocks were added. At that time 2x6 bracing 8' O. C. in the hayloft on the East wall was removed while the barn was straightened and the 2x6 bracing was replaced at 4' O. C. Roof and sidewalls have been covered with steel roofing. All of the horse stalls and part of the milk cow stanchions have been removed.

INTERIOR NOTES: Two rows of 6x6 posts, 6x6 beam and 2x10 floor joists for the hayloft floor. Two rows of 4x4 posts with a 2x6 plate are in the hayloft to support the center of the rafters. A few of the wood milk cow stanchions are still in place on the North end of the West lean-to.

OTHER NOTES: 2x6 stud walls, 1x6 #106 drop siding and 1/2"x6" cedar lap siding on the original barn. 2x6 stud walls, 1x8 shiplap and 1/2"x6" cedar lap siding on the West lean-to. All exterior walls have been covered with steel roofing. The roof has been covered with steel roofing over the cedar shingles. The windows are 9" x 12" four light. Cupola was removed when steel was applied on the roof.

*PHYSICAL NOTES: Barn is in good condition. *RESTRICTED: Y or N
 *UTM EASTING: _____
 *UTM NORTHING: _____

* = REQUIRED FIELD

**SOUTH DAKOTA STATE HISTORIC PRESERVATION OFFICE
HISTORIC SITES SURVEY STRUCTURE FORM**

SKETCH MAP

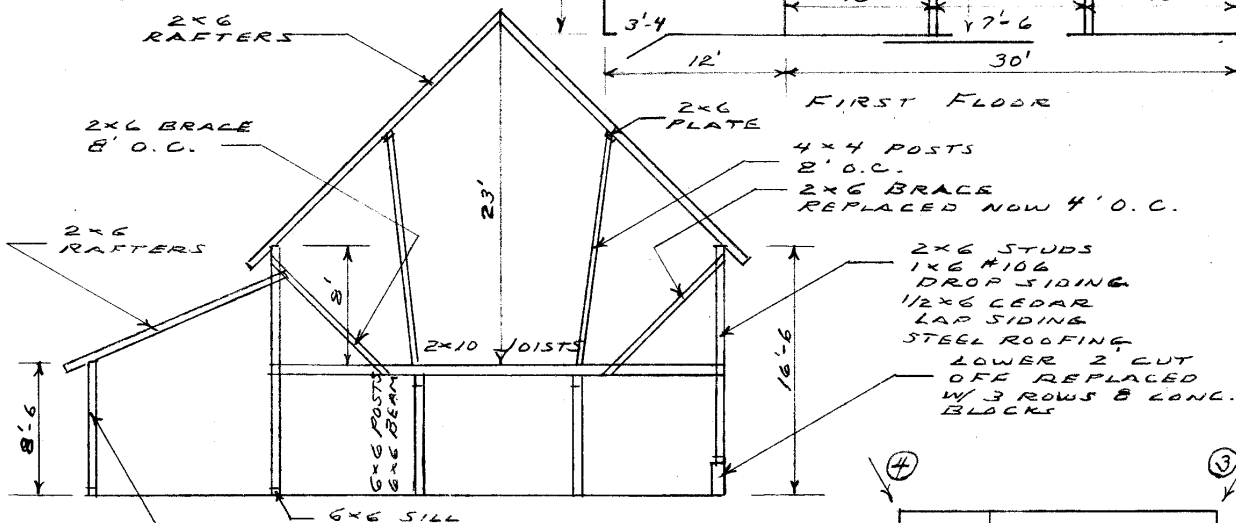
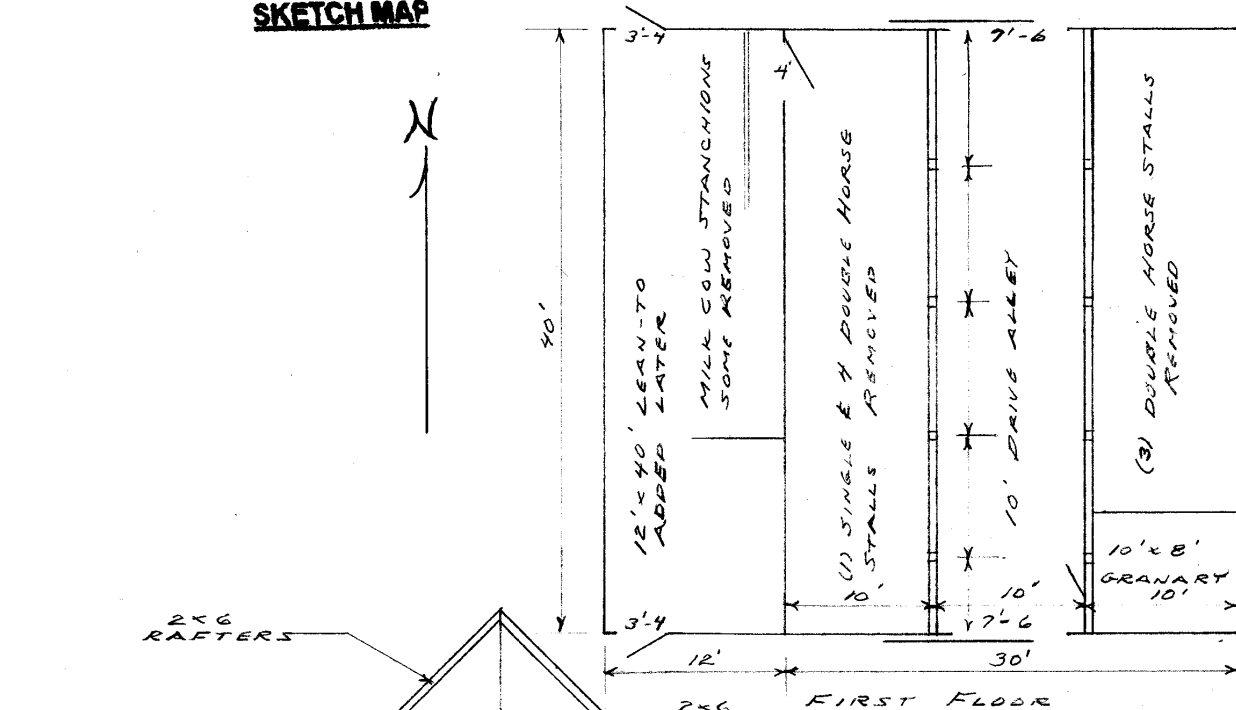

2x6 STUDS
1x8 SHIPLAP
1/2x6" CEDAR
LAP SIDING
STEEL ROOFING

SOUTH ELEVATION

PHOTOGR

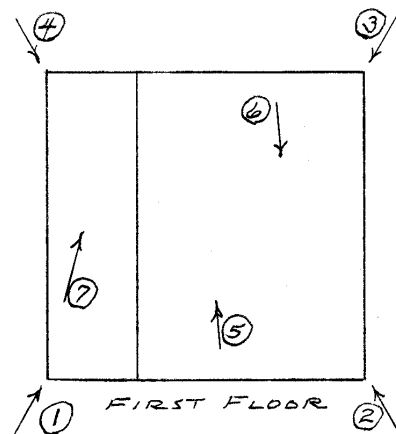
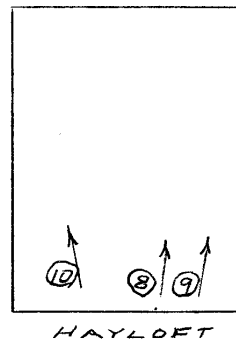

* = REQUIRED FIELD

**SOUTH DAKOTA STATE HISTORIC PRESERVATION OFFICE
HISTORIC SITES SURVEY STRUCTURE FORM**



PHOTOGRAPHER: Jim Stone
DATE OF PHOTO: November 25, 2013

ROLL NUMBER: _____
PHOTO NUMBER: 1
CAMERA DIRECTION: Looking NE, SW corner



PHOTOGRAPHER: Jim Stone
DATE OF PHOTO: November 25, 2013

ROLL NUMBER: _____
PHOTO NUMBER: 2
CAMERA DIRECTION: Looking NW, SE corner

* = REQUIRED FIELD

**SOUTH DAKOTA STATE HISTORIC PRESERVATION OFFICE
HISTORIC SITES SURVEY STRUCTURE FORM**



PHOTOGRAPHER: Jim Stone
DATE OF PHOTO: November 25, 2013

ROLL NUMBER: _____
PHOTO NUMBER: 3
CAMERA DIRECTION: Looking SW, NE corner



PHOTOGRAPHER: Jim Stone
DATE OF PHOTO: November 25, 2013

ROLL NUMBER: _____
PHOTO NUMBER: 4
CAMERA DIRECTION: Looking SE, NW corner

* = REQUIRED FIELD

**SOUTH DAKOTA STATE HISTORIC PRESERVATION OFFICE
HISTORIC SITES SURVEY STRUCTURE FORM**



PHOTOGRAPHER: Jim Stone
DATE OF PHOTO: November 25, 2013

ROLL NUMBER: _____
PHOTO NUMBER: 5

**First floor, looking NW,
6x6 posts, 6x6 beam and
2x10 floor joists
supporting the hayloft
floor.**

CAMERA DIRECTION: _____



PHOTOGRAPHER: Jim Stone
DATE OF PHOTO: November 25, 2013

ROLL NUMBER: _____
PHOTO NUMBER: 6

**First floor, looking SE,
6x6 posts, 6x6 beam,
2x10 floor joists,
granaries in SE corner.**

CAMERA DIRECTION: _____

* = REQUIRED FIELD

**SOUTH DAKOTA STATE HISTORIC PRESERVATION OFFICE
HISTORIC SITES SURVEY STRUCTURE FORM**



PHOTOGRAPHER: Jim Stone
DATE OF PHOTO: November 25, 2013

ROLL NUMBER: _____
PHOTO NUMBER: 7

West lean-to looking NE, original 1x6 drop siding on West wall of original barn, part of the milk cow stanchions still in place at the North end.

CAMERA DIRECTION: _____



PHOTOGRAPHER: Jim Stone
DATE OF PHOTO: November 25, 2013

ROLL NUMBER: _____
PHOTO NUMBER: 8

Hayloft, looking NE, 4x4 posts with a 2x6 beam supporting center of the rafters.

CAMERA DIRECTION: _____

* = REQUIRED FIELD

**SOUTH DAKOTA STATE HISTORIC PRESERVATION OFFICE
HISTORIC SITES SURVEY STRUCTURE FORM**



PHOTOGRAPHER: Jim Stone
DATE OF PHOTO: November 25, 2013

ROLL NUMBER: _____
PHOTO NUMBER: 9

**Hayloft, looking NE, 2x6
bracing replaced after
straightening the barn,
now are 4' O.C., were 8'
O. C.**

CAMERA DIRECTION: _____



PHOTOGRAPHER: Jim Stone
DATE OF PHOTO: November 25, 2013

ROLL NUMBER: _____
PHOTO NUMBER: 10

**Hayloft looking NW,
original 2x6 bracing on
the West wall, 8' O. C.**

CAMERA DIRECTION: _____

* = REQUIRED FIELD

**SOUTH DAKOTA STATE HISTORIC PRESERVATION OFFICE
HISTORIC SITES SURVEY STRUCTURE FORM**



T-93-N PRAIRIE CENTER DIRECTORY R-51-W

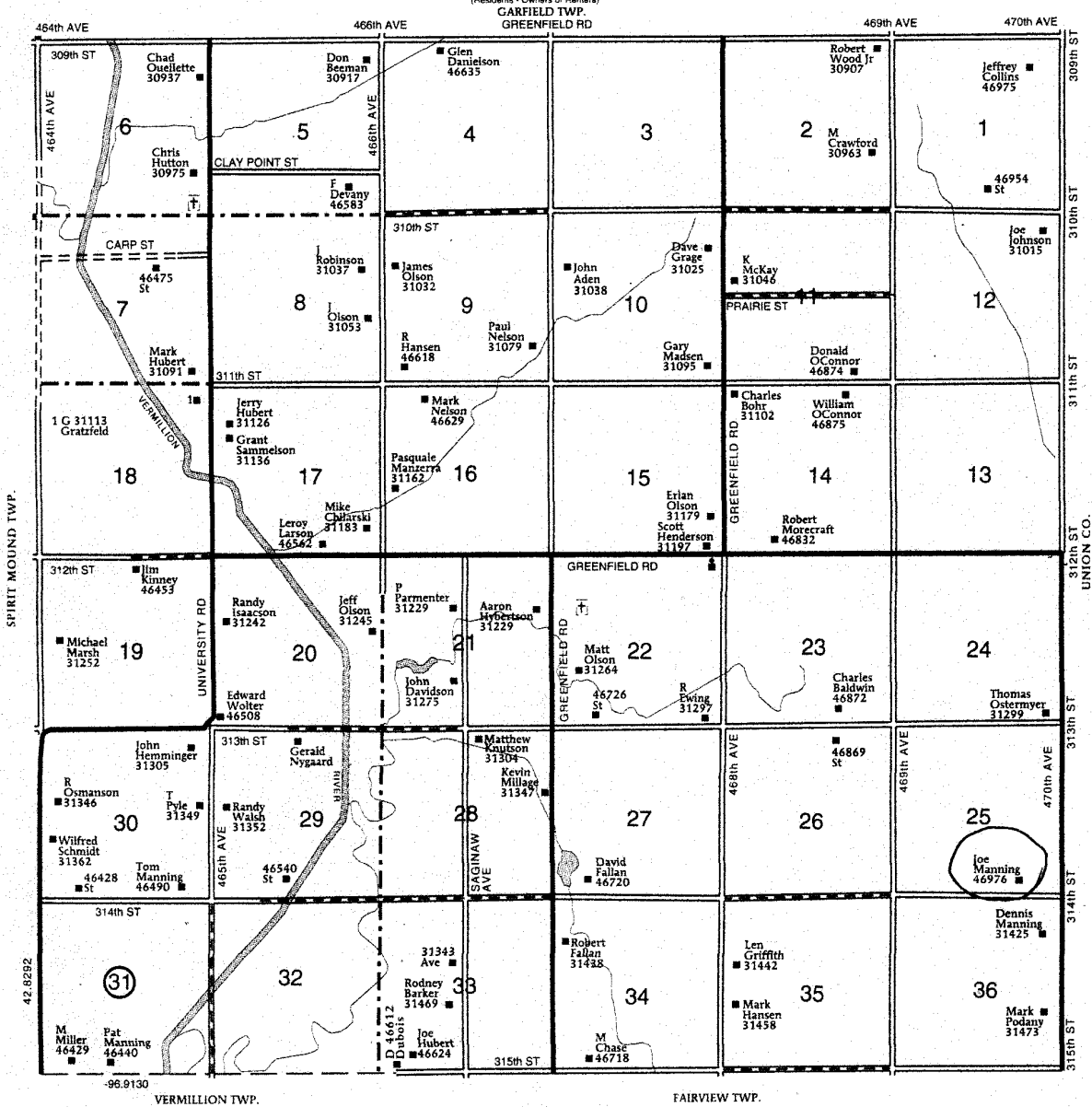

History

This farm located in the SE $\frac{1}{4}$ of Section 25, Prairie Center Township was homesteaded by Michael Manning.

The 1894, 1901, 1912, 1924 and 1937 Clay County Atlas lists Dennis Manning as the owner.

The 1948 and 1956 Clay County Atlas lists Mary Manning as the owner.