

**SOUTH DAKOTA STATE HISTORIC PRESERVATION OFFICE
HISTORIC SITES SURVEY STRUCTURE FORM**



SITE INFORMATION

*SURVEY DATE: February 12, 2013 *ADDRESS: 30442 Frog Creek Road
*SURVEYOR: Jim Stone *COUNTY: Clay
*CITY: Wakonda

LOCATION DESCRIPTION: From Vermillion, the intersection of South Dakota Highway 50 bi-pass and South Dakota Highway 19, (North) 9 miles to 308st Street, turn left (West), about 3 miles to Frog Creek Road, turn right (North) 3-3/4 miles, on the right (East) side.

right (North) side.

LEGAL DESCRIPTION: NW ¼, Exc Lot H-1 & Exc S 37 Rds of W 28.8 Rds, 8 – 94 – 52 Pleasant Valley Twp.

*QUARTER 1: NW 1/4 OWNER NAME: Virgina Peterson Etal Le- S & V Peterson
*QUARTER 2: _____ OWNER ADDRESS: 30442 Frog Creek Road
*TOWNSHIP: Pleasant Valley OWNER CITY: Wakonda
*RANGE: 52 OWNER STATE: South Dakota
*SECTION: 8 OWNER ZIP: 57073
ACRES: 151.58 QUAD NAME: _____

OWNER CODE 1: P
OWNER CODE 2:
OWNER CODE 3:

HISTORIC SIGNIFICANCE

*DOE: _____ REGISTER NAME: _____
*DOE DATE: _____ MULTIPLE PROPERTY NAME: _____
REASON INELIGIBLE: _____

NOMINATION STATUS: _____ CATEGORY: _____
DATE LISTED: _____ SIGNIFICANCE LEVEL 1: N S L
REFERENCE NUMBER: _____ SIGNIFICANCE LEVEL 2: N S L
HISTORIC DISTRICT RATING: C or NC CRITERIA 1: A B C D
PERIOD: _____ CRITERIA 2: A B C D
CRITERIA 3: A B C D
CRITERIA 4: A B C D

SIGNIFICANCE NOTES: _____

* = REQUIRED FIELD

**SOUTH DAKOTA STATE HISTORIC PRESERVATION OFFICE
HISTORIC SITES SURVEY STRUCTURE FORM**



STRUCTURE DETAILS

SHPO ID: _____
 *PROPERTY NAME: _____
 OTHER NAME: _____

CURRENT FUNCTION: <u>Vacant</u>	FOUNDATION: <u>Poured concrete</u>
CURRENT SUBFUNCTION: <u>Vacant</u>	ROOF MATERIAL: <u>Cedar shingles</u>
HISTORIC FUNCTION: <u>Livestock barn</u>	ROOF SHAPE: <u>Gable</u>
HISTORIC SUBFUNCTION: <u>Hay storage</u>	STRUCTURAL SYSTEM: <u>Balloon framing</u>
	STYLE: <u>Gable roof barn</u>
OCCUPIED: <u>Yes</u>	TYPE: <u>Livestock barn</u>
	<u>2x4 studs, 1x6 #106</u>
ACCESSIBLE: <u>Yes with permission</u>	WALLS: <u>drop siding</u>
STORIES: <u>2</u>	SIGNIFICANT PERSON: <u>David J. Mart</u>
*DATE OF CONSTRUCTION: _____	CULTURAL AFFILIATION: <u>?</u>

ALTERED/MOVED NOTES: Original site. Roof on West lean-to has been covered with steel roofing. milk cow stanchions and horse stalls have been removed. Beams and most of the posts have been removed. Metal cupola appears to have been added or replaced.

INTERIOR NOTES: Had one row of 6x6 posts and 6x6's for beams in the original barn. The East and West 2x4 walls on the center part of the barn have 1x10 shiplap for a solid wall.

OTHER NOTES: All Exterior walls are 2x4 stud walls with 1x6 #106 drop siding. Floor joists are 2x8's. Rafters are 2x4's on the center part and 2x6 rafters on the lean-to's. Both lean-to's appear to have been built at the same time as the center part of the barn. The roof on the East lean-to is rotting out and falling down. Windows are 9" x 12" four light.

*PHYSICAL NOTES: Barn is in poor condition.

*UTM ZONE: _____ *RESTRICTED: Y or N
 *UTM EASTING: _____
 *UTM NORTHING: _____

* = REQUIRED FIELD

**SOUTH DAKOTA STATE HISTORIC PRESERVATION OFFICE
HISTORIC SITES SURVEY STRUCTURE FORM**

SKETCH MAP

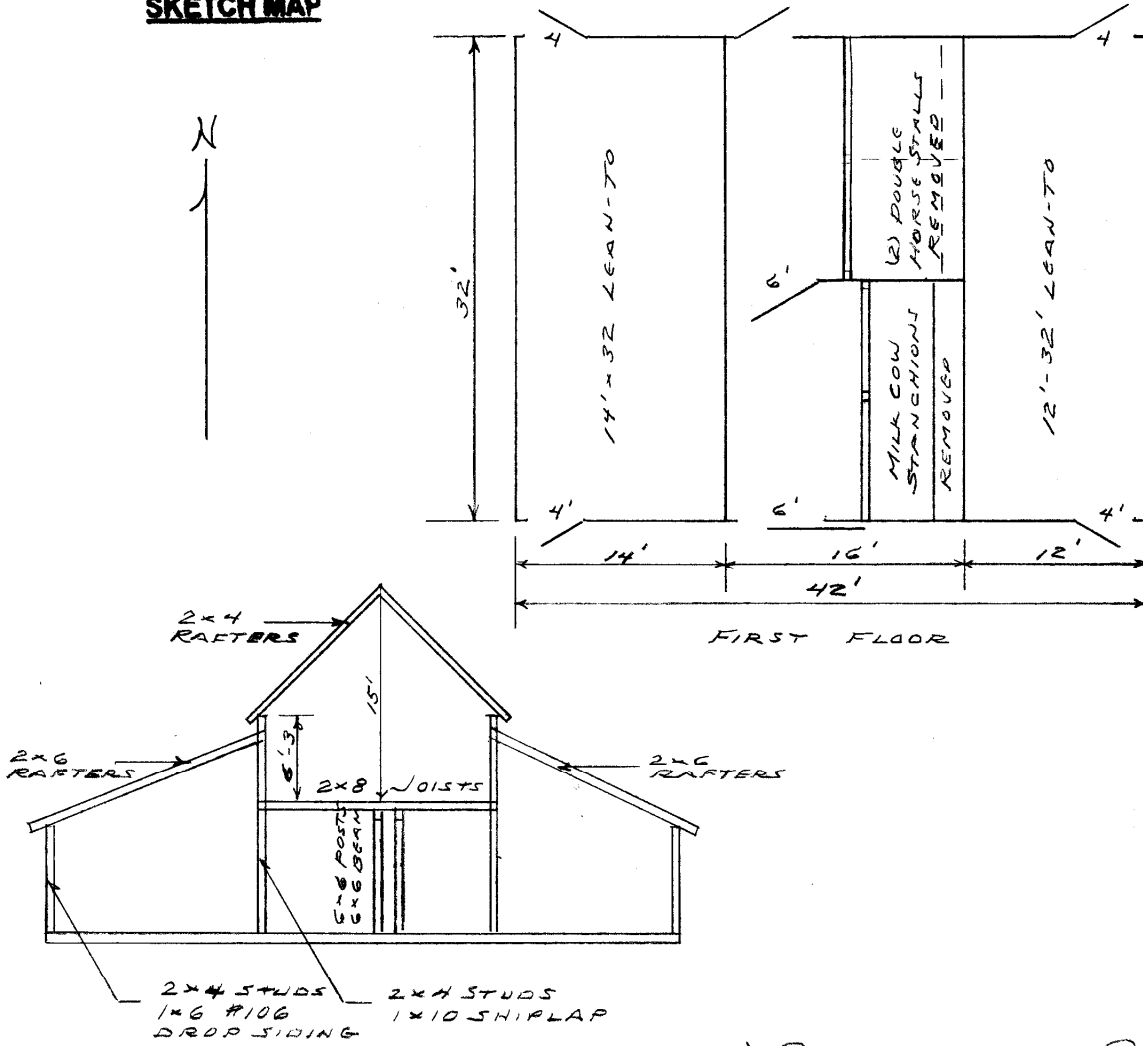

PHOTOGR

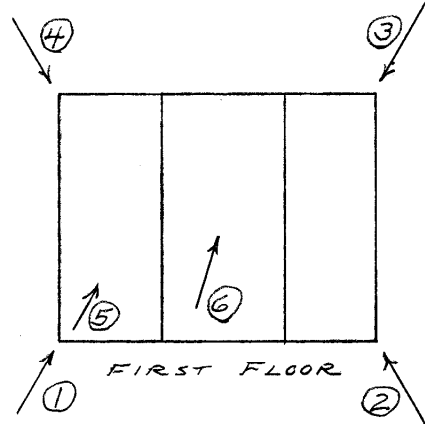
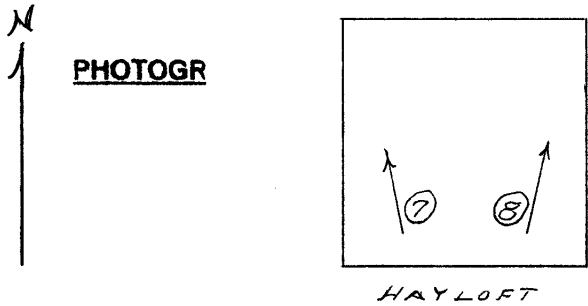

* = REQUIRED FIELD

* = REQUIRED FIELD

**SOUTH DAKOTA STATE HISTORIC PRESERVATION OFFICE
HISTORIC SITES SURVEY STRUCTURE FORM**



PHOTOGRAPHER: Jim Stone
DATE OF PHOTO: February 12, 2013

ROLL NUMBER: _____
PHOTO NUMBER: 1
CAMERA DIRECTION: Looking NE, SW corner



PHOTOGRAPHER: Jim Stone
DATE OF PHOTO: February 12, 2013

ROLL NUMBER: _____
PHOTO NUMBER: 2
CAMERA DIRECTION: Looking NW, SE corner

* = REQUIRED FIELD

**SOUTH DAKOTA STATE HISTORIC PRESERVATION OFFICE
HISTORIC SITES SURVEY STRUCTURE FORM**



PHOTOGRAPHER: Jim Stone
DATE OF PHOTO: February 12, 2013

ROLL NUMBER: _____
PHOTO NUMBER: 3
CAMERA DIRECTION: Looking SW, NE corner



PHOTOGRAPHER: Jim Stone
DATE OF PHOTO: February 12, 2013

ROLL NUMBER: _____
PHOTO NUMBER: 4
CAMERA DIRECTION: Looking SE, NW corner

* = REQUIRED FIELD

**SOUTH DAKOTA STATE HISTORIC PRESERVATION OFFICE
HISTORIC SITES SURVEY STRUCTURE FORM**



PHOTOGRAPHER: Jim Stone
DATE OF PHOTO: February 12, 2013

ROLL NUMBER: _____
PHOTO NUMBER: 5

CAMERA DIRECTION: First floor, center area of barn, looking North, partition in center, may be side of a horse stall



PHOTOGRAPHER: Jim Stone
DATE OF PHOTO: February 12, 2013

ROLL NUMBER: _____
PHOTO NUMBER: 6

CAMERA DIRECTION: First floor, West lean-to, looking North, pens installed later for swine

**SOUTH DAKOTA STATE HISTORIC PRESERVATION OFFICE
HISTORIC SITES SURVEY STRUCTURE FORM**



PHOTOGRAPHER: Jim Stone
DATE OF PHOTO: February 12, 2013

ROLL NUMBER: _____
PHOTO NUMBER: 7

Hayloft, looking NW, 2x4 stud wall, 2x4 rafters, note 2x6 rafters for West lean-to

CAMERA DIRECTION: _____



PHOTOGRAPHER: Jim Stone
DATE OF PHOTO: February 12, 2013

ROLL NUMBER: _____
PHOTO NUMBER: 8

Hayloft, looking NE, 2x4 wall, 2x4 rafters and collapsed East lean-to.

CAMERA DIRECTION: _____

* = REQUIRED FIELD

**SOUTH DAKOTA STATE HISTORIC PRESERVATION OFFICE
HISTORIC SITES SURVEY STRUCTURE FORM**



T-94-N PLEASANT VALLEY DIRECTORY R-52-W

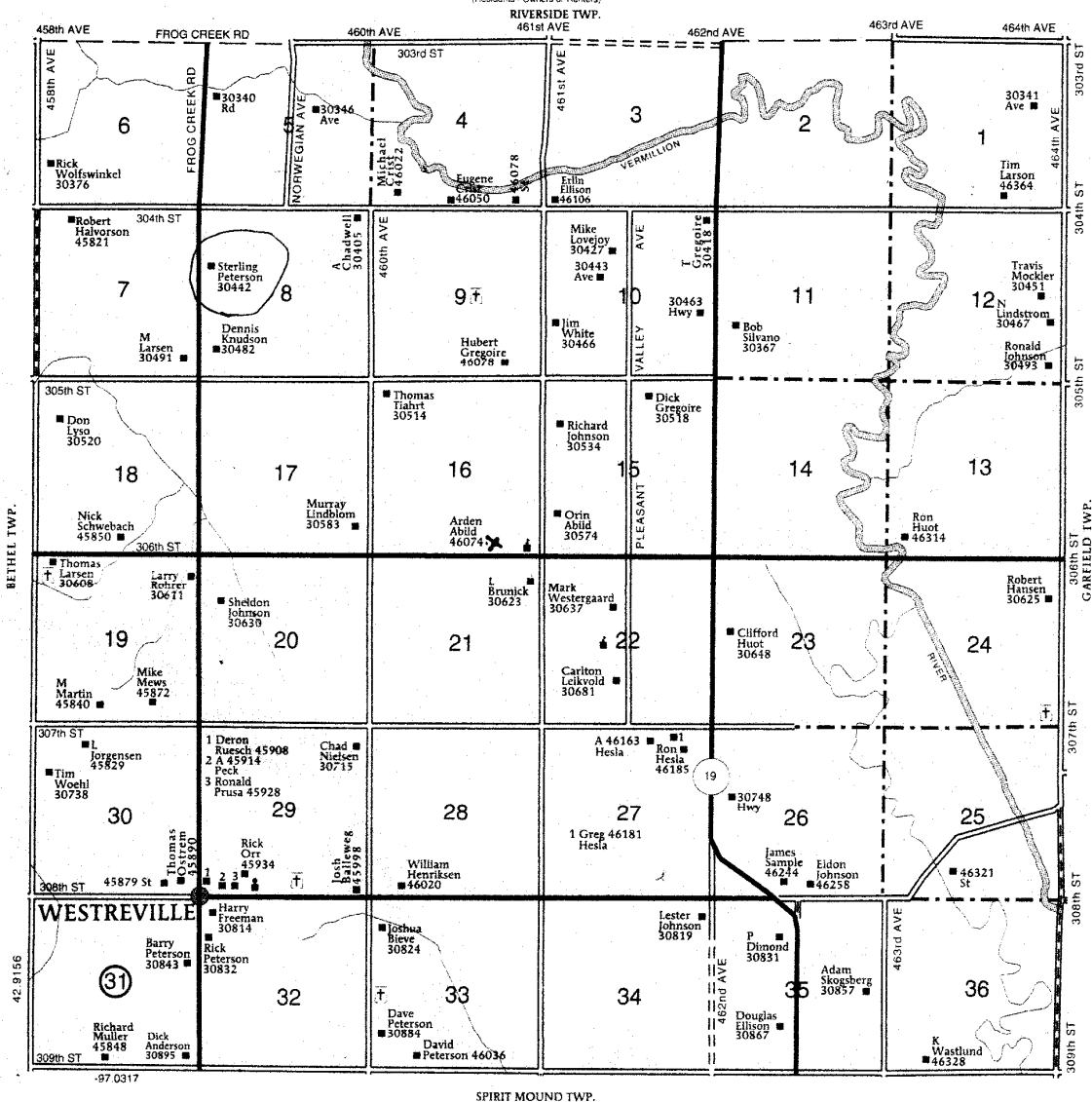

* = REQUIRED FIELD

HISTORY

This farm located in the NW ¼ of Section 8, Pleasant Valley Township, Clay County was homesteaded by Jacob Quast, Jr.

The 1894 Clay County Atlas lists N. J. Mart as the owner.

1901, 1912, 1924 and 1937 Clay County atlas lists David J. Mart as the owner.

1948 and 1956 Clay County Atlas lists F. L. Mayer as the owner.

**SOUTH DAKOTA STATE HISTORIC PRESERVATION OFFICE
HISTORIC SITES SURVEY STRUCTURE FORM**

