

**SOUTH DAKOTA STATE HISTORIC PRESERVATION OFFICE
HISTORIC SITES SURVEY STRUCTURE FORM**



SITE INFORMATION

*SURVEY DATE: June 5, 2012 *ADDRESS: 30174 458th Ave.
*SURVEYOR: Jim Stone *COUNTY: Clay
*CITY: Wakonda

LOCATION DESCRIPTION: From the intersection of South Dakota Highway 50 bi-pass and South Dakota Highway 19, 15 miles North to 302nd Street, turn left (West), 4 miles turn right (North), about ¼ mile On the right (East) side.

LEGAL DESCRIPTION: Dose Tract 1 SW ¼, 30 – 95 – 52 Riverside Twp.

*QUARTER 1: SW 1/4
*QUARTER 2: _____
*TOWNSHIP: Riverside
*RANGE: 52
*SECTION: 30
ACRES: 7.69

OWNER NAME: Henry & Carolyn Yankowski
OWNER ADDRESS: 30174 458th Ave.
OWNER CITY: Wakonda
OWNER STATE: South Dakota
OWNER ZIP: 57073
QUAD NAME: _____

OWNER CODE 1: P
OWNER CODE 2: F S L P
OWNER CODE 3: F S L P

HISTORIC SIGNIFICANCE

*DOE: _____
*DOE DATE: _____
REASON INELIGIBLE: _____

REGISTER NAME: _____
MULTIPLE PROPERTY NAME: _____

NOMINATION STATUS: _____
DATE LISTED: _____
REFERENCE NUMBER: _____
HISTORIC DISTRICT RATING: C or NC
PERIOD: _____

CATEGORY: _____
SIGNIFICANCE LEVEL 1: N S L
SIGNIFICANCE LEVEL 2: N S L
CRITERIA 1: A B C D
CRITERIA 2: A B C D
CRITERIA 3: A B C D
CRITERIA 4: A B C D

SIGNIFICANCE NOTES: Locally known as Mrs. Dose farm from the mid 1940's to now.

* = REQUIRED FIELD

**SOUTH DAKOTA STATE HISTORIC PRESERVATION OFFICE
HISTORIC SITES SURVEY STRUCTURE FORM**



STRUCTURE DETAILS

SHPO ID: _____
 *PROPERTY NAME: _____
 OTHER NAME: _____

CURRENT FUNCTION: Vacant FOUNDATION: Poured concrete
 CURRENT SUBFUNCTION: _____ ROOF MATERIAL: Steel roofing over cedar shingles
 HISTORIC FUNCTION: Livestock barn ROOF SHAPE: Gambrel
 HISTORIC SUBFUNCTION: Hay and grain storage STRUCTURAL SYSTEM: Balloon framing
 OCCUPIED: Yes STYLE: Gambrel roof barn
 Yes with TYPE: Livestock barn
 ACCESSIBLE: permission WALLS: 2x6, sheathing & cedar siding

STORIES: 2 SIGNIFICANT PERSON: David Horlocker
 *DATE OF CONSTRUCTION: 1915 to 1925 CULTURAL AFFILIATION: ?

ALTERED/MOVED NOTES: Original site. Roof has been covered with steel roofing. Owner has installed three vinyl double hung windows on the North end of First floor.

INTERIOR NOTES: Three rows 6x6 & 4x6 posts with 6x6 beam 9' O. C. 2x8 floor joists for hayloft floor. Center feed alley has a 3' high concrete wall for feed trough wall for milk cow stanchions. Original milk cow stanchions are still in place. One double horse stall in the NW corner.

OTHER NOTES: Large 16'x8' granary in NW corner of hayloft. 2x6 stud walls 14'8" tall on East and West sides. 2x6 walls 18' tall on the North and South gable ends with 2x6 studs above to roofline. Horizontal sheathing with 1/2x6" cedar lap siding. 2x6 rafters with sheathing, cedar shingles and steel roofing. Concrete floors with gutters for milk cows. 2x6 and 2x8 rafter bracing in hayloft.

*PHYSICAL NOTES: Barn is in very good condition. Needs some siding and sheathing on the SE Corner. Some windows need to be replaced. Metal cupola.

* = REQUIRED FIELD

**SOUTH DAKOTA STATE HISTORIC PRESERVATION OFFICE
HISTORIC SITES SURVEY STRUCTURE FORM**



SKETCH MAP

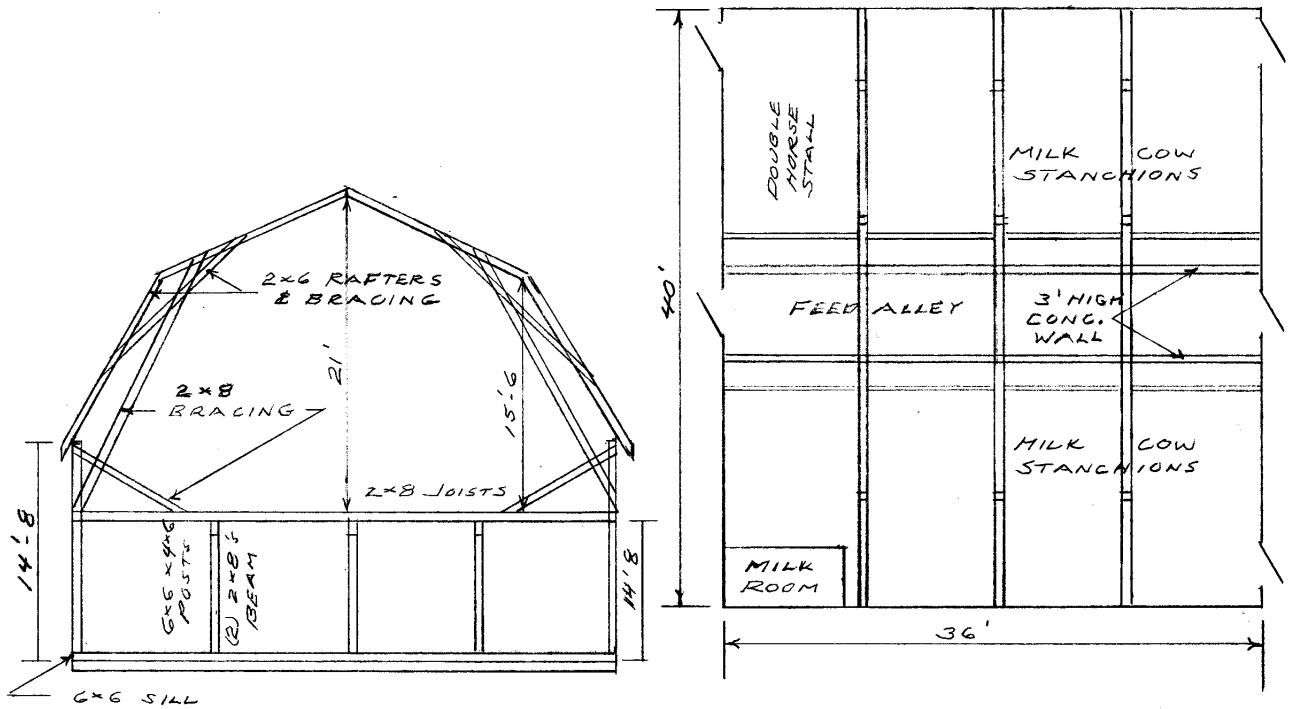

PHOTOGR

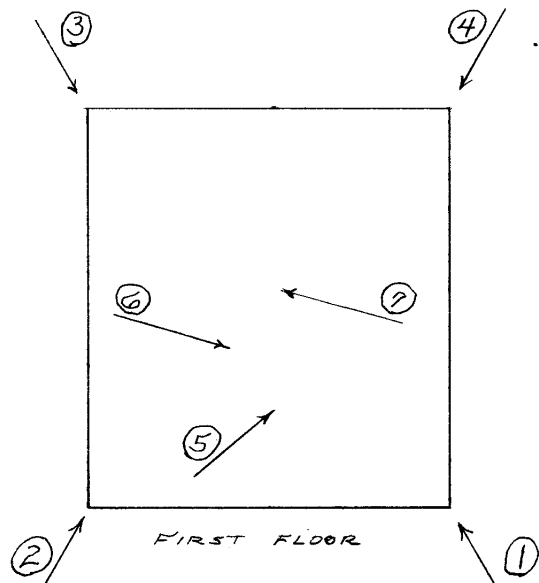
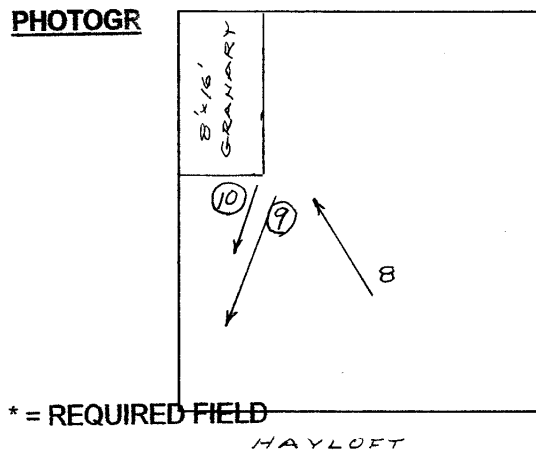

* = REQUIRED FIELD

**SOUTH DAKOTA STATE HISTORIC PRESERVATION OFFICE
HISTORIC SITES SURVEY STRUCTURE FORM**



PHOTOGRAPHER: Jim Stone
DATE OF PHOTO: June 5, 2012

ROLL NUMBER: _____
PHOTO NUMBER: 1
CAMERA DIRECTION: Looking NW, SE corner



PHOTOGRAPHER: Jim Stone
DATE OF PHOTO: June 5, 2012

ROLL NUMBER: _____
PHOTO NUMBER: 2
CAMERA DIRECTION: Looking NE, SW corner

* = REQUIRED FIELD

**SOUTH DAKOTA STATE HISTORIC PRESERVATION OFFICE
HISTORIC SITES SURVEY STRUCTURE FORM**



PHOTOGRAPHER: Jim Stone
DATE OF PHOTO: June 5, 2012

ROLL NUMBER: _____
PHOTO NUMBER: 3
CAMERA DIRECTION: Looking SE. NW corner



PHOTOGRAPHER: Jim Stone
DATE OF PHOTO: June 5, 2012

ROLL NUMBER: _____
PHOTO NUMBER: 4
CAMERA DIRECTION: Looking SW, NE corner

**SOUTH DAKOTA STATE HISTORIC PRESERVATION OFFICE
HISTORIC SITES SURVEY STRUCTURE FORM**



PHOTOGRAPHER: Jim Stone
DATE OF PHOTO: June 5, 2012

ROLL NUMBER: _____
PHOTO NUMBER: 5

CAMERA DIRECTION: First floor, looking East,
original milk cow
stanchions



PHOTOGRAPHER: Jim Stone
DATE OF PHOTO: June 5, 2012

ROLL NUMBER: _____
PHOTO NUMBER: 6

CAMERA DIRECTION: First floor, looking east,
milk cow stanchions

* = REQUIRED FIELD

**SOUTH DAKOTA STATE HISTORIC PRESERVATION OFFICE
HISTORIC SITES SURVEY STRUCTURE FORM**



PHOTOGRAPHER: Jim Stone
DATE OF PHOTO: June 5, 2012

ROLL NUMBER: _____
PHOTO NUMBER: 7
CAMERA DIRECTION: Hayloft, granary in NW corner



PHOTOGRAPHER: Jim Stone
DATE OF PHOTO: June 5, 2012

ROLL NUMBER: _____
PHOTO NUMBER: 8
CAMERA DIRECTION: Hayloft, looking SW, hip rafter bracing

* = REQUIRED FIELD

**SOUTH DAKOTA STATE HISTORIC PRESERVATION OFFICE
HISTORIC SITES SURVEY STRUCTURE FORM**



PHOTOGRAPHER: Jim Stone
DATE OF PHOTO: June 5, 2012

ROLL NUMBER: _____
PHOTO NUMBER: 9
CAMERA DIRECTION: Hayloft, looking SW,
lower rafter bracing

**SOUTH DAKOTA STATE HISTORIC PRESERVATION OFFICE
HISTORIC SITES SURVEY STRUCTURE FORM**



T-95-N

RIVERSIDE DIRECTORY
(Residents - Owners or Renters)

R-52-W

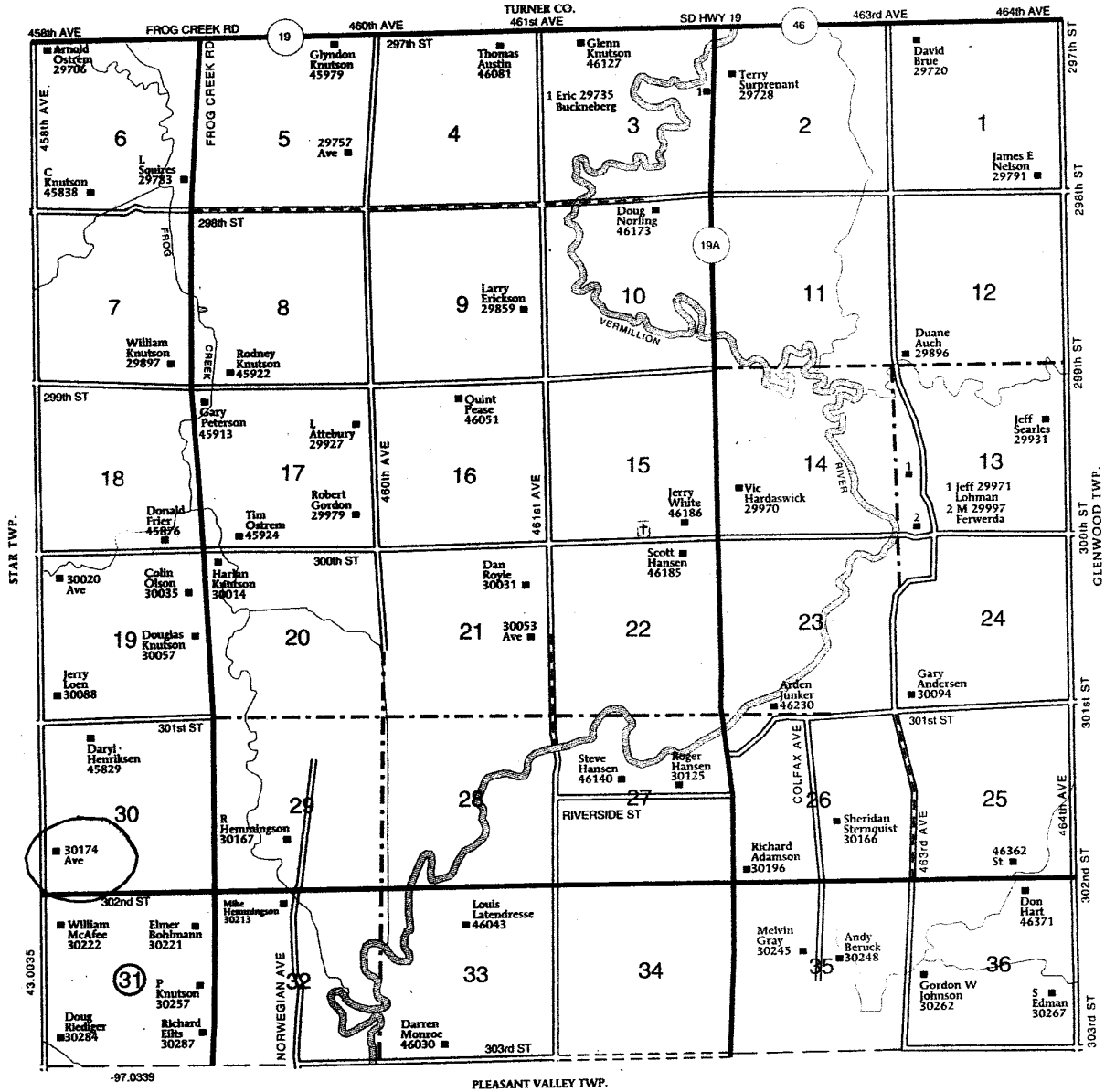

* = REQUIRED FIELD

HISTORY

This farm located in the SW ¼ of Section 30, Riverside Township, Clay County was homesteaded by David Horlocker.

The 1894 and 1901 Clay County Atlas lists David Horlocker as the owner.

The 1912 Clay County Atlas lists James Horlocker as the owner.

The 1924 and 1937 Clay County Atlas lists Claud A. Withers as the owner.

The 1948 and 1956 Clay County Atlas lists Elis Dose as the owner.