

SOUTH DAKOTA STATE HISTORIC PRESERVATION OFFICE
HISTORIC SITES SURVEY STRUCTURE FORM



SITE INFORMATION

*SURVEY DATE: June 19, 2012
*SURVEYOR: Jim Stone

*ADDRESS: 45304 302nd Street
*COUNTY: Clay
*CITY: Wakonda

LOCATION DESCRIPTION: From the intersection of South Dakota Highway 50 bi-pass and South Dakota Highway 19, 15 miles North to 302nd Street, turn left (West), 9 miles turn right (North) into driveway.

LEGAL DESCRIPTION: SW 1/4, 29 – 95 – 53 Star Twp.

*QUARTER 1: SW 1/4
*QUARTER 2: _____
*TOWNSHIP: Star
*RANGE: 53
*SECTION: 29
ACRES: 160.47

OWNER CODE 1: P
OWNER CODE 2: F S L P
OWNER CODE 3: F S L P

OWNER NAME: Steven Peterson
OWNER ADDRESS: 30268 454th Ave.
OWNER CITY: Wakonda
OWNER STATE: South Dakota
OWNER ZIP: 57073
QUAD NAME: _____

HISTORIC SIGNIFICANCE

*DOE: _____
*DOE DATE: _____
REASON INELIGIBLE: _____

REGISTER NAME: _____
MULTIPLE PROPERTY NAME: _____

NOMINATION STATUS: _____
DATE LISTED: _____
REFERENCE NUMBER: _____
HISTORIC DISTRICT RATING: C or NC
PERIOD: _____

CATEGORY: _____
SIGNIFICANCE LEVEL 1: N S L
SIGNIFICANCE LEVEL 2: N S L

CRITERIA 1: A B C D
CRITERIA 2: A B C D
CRITERIA 3: A B C D
CRITERIA 4: A B C D

SIGNIFICANCE NOTES: _____

SOUTH DAKOTA STATE HISTORIC PRESERVATION OFFICE

HISTORIC SITES SURVEY STRUCTURE FORM



STRUCTURE DETAILS

SHPO ID: _____

*PROPERTY NAME: _____

OTHER NAME: _____

CURRENT FUNCTION: <u>Vacant</u>	FOUNDATION: <u>Poured concrete</u>
	<u>Asphalt shingles</u>
	<u>over cedar</u>
CURRENT SUBFUNCTION: <u>Storage</u>	ROOF MATERIAL: <u>shingles</u>
HISTORIC FUNCTION: <u>Livestock barn</u>	ROOF SHAPE: <u>Gambrel</u>
HISTORIC SUBFUNCTION: <u>Hay storage</u>	STRUCTURAL SYSTEM: <u>Balloon framing</u>
	STYLE: <u>Gambrel roof barn</u>
OCCUPIED: <u>Yes</u>	TYPE: <u>Livestock barn</u>
	<u>2x6, 1x6 #106 drop</u>
ACCESSIBLE: <u>Yes with</u>	WALLS: <u>siding</u>
STORIES: <u>2</u>	SIGNIFICANT PERSON: <u>Daniel F. Churchill</u>
*DATE OF CONSTRUCTION: <u>1885-1900</u>	CULTURAL AFFILIATION: <u>?</u>

ALTERED/MOVED NOTES: Original site. South 2/3's of hayloft has been removed. South gable wall has been covered with galv. corrugated steel. Roof has been re-shingled with asphalt shingles over the cedar shingles. 17' wide sliding door on the South wall may have been latter, but the sliding track and rollers are the same as all the other sliding doors and the massive (4) ply header is made of rough sawn 2x10's.

INTERIOR NOTES: Two rows 6x6 posts and 6x6 beams in the center area of barn. Milk cow stanchions are still in the West lean-to. Horse stalls and two pens with sliding gates are still in the East addition. One horse stall and one horse pen are still in the center part of the barn. Small hayloft above each lean-to, with rough sawn cottonwood 2x6 joists. Rough sawn cottonwood spaced sheathing on walls between the main barn and the lean-to's. On the exterior there are six single sliding doors, one 17' double sliding door. Three sliding gates inside. Only one hinged door on the exterior.

OTHER NOTES: Rough sawn cottonwood 2x6 walls 14'-7" and 8'-6" on the East and West walls. 2x6 walls on the gable ends ballooned framed. All exterior walls have 1x6 #106 drop siding. Unique corner hay feed racks in the pens in the East lean-to. Elaborate wood cupola. 8"x10" four light windows. Rough sawn cottonwood 2x6 rafters and bracing. 6x6 sill that has scarf joints at each joint.

*PHYSICAL NOTES: Barn is in fair condition. Needs new roof.

SOUTH DAKOTA STATE HISTORIC PRESERVATION OFFICE

HISTORIC SITES SURVEY STRUCTURE FORM

SKETCH MAP

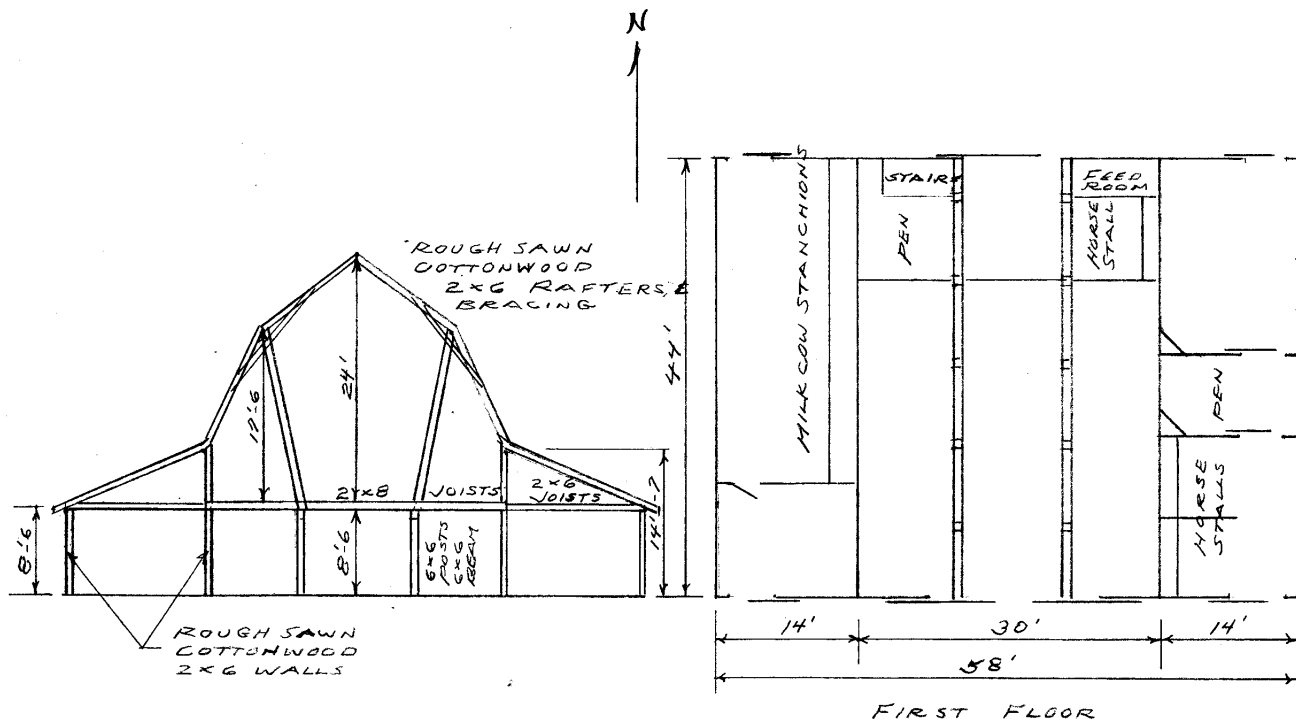

PHOTOGR

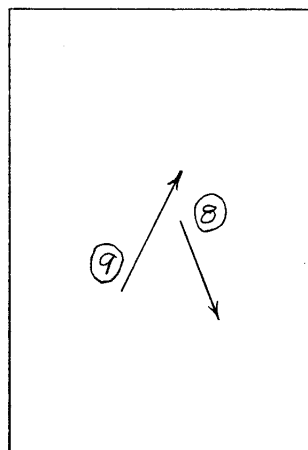

* = REQUIRED FIELD HAYLOFT

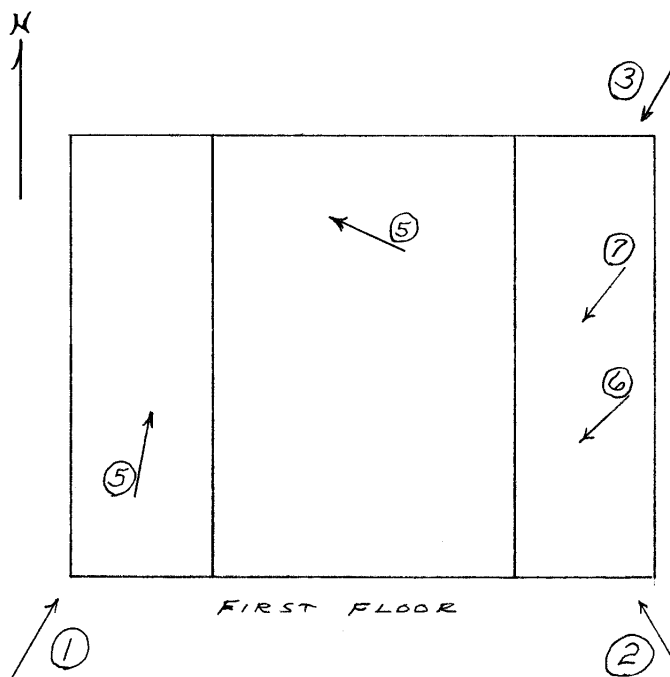

**SOUTH DAKOTA STATE HISTORIC PRESERVATION OFFICE
HISTORIC SITES SURVEY STRUCTURE FORM**



PHOTOGRAPHER: Jim Stone
DATE OF PHOTO: June 19, 2012

ROLL NUMBER: _____
PHOTO NUMBER: 1
CAMERA DIRECTION: Looking NE, SW corner



PHOTOGRAPHER: Jim Stone
DATE OF PHOTO: June 19, 2012

ROLL NUMBER: _____
PHOTO NUMBER: 2
CAMERA DIRECTION: Looking NW, SE corner

**SOUTH DAKOTA STATE HISTORIC PRESERVATION OFFICE
HISTORIC SITES SURVEY STRUCTURE FORM**



PHOTOGRAPHER: Jim Stone
DATE OF PHOTO: June 19, 2012

ROLL NUMBER: _____
PHOTO NUMBER: 3
CAMERA DIRECTION: Looking SW, NE corner



PHOTOGRAPHER: Jim Stone
DATE OF PHOTO: June 19, 2012

ROLL NUMBER: _____
PHOTO NUMBER: 4
CAMERA DIRECTION: First floor in center of
barn, looking NW, horse
pen and staircase

**SOUTH DAKOTA STATE HISTORIC PRESERVATION OFFICE
HISTORIC SITES SURVEY STRUCTURE FORM**



PHOTOGRAPHER: Jim Stone
DATE OF PHOTO: June 19, 2012

ROLL NUMBER: _____
PHOTO NUMBER: 5

CAMERA DIRECTION: West lean-to, looking North, milk cow stanchions



PHOTOGRAPHER: Jim Stone
DATE OF PHOTO: June 19, 2012

ROLL NUMBER: _____
PHOTO NUMBER: 6

CAMERA DIRECTION: East lean-to, looking SW, two double horse stalls

SOUTH DAKOTA STATE HISTORIC PRESERVATION OFFICE
HISTORIC SITES SURVEY STRUCTURE FORM



PHOTOGRAPHER: Jim Stone
DATE OF PHOTO: June 19, 2012

ROLL NUMBER: _____
PHOTO NUMBER: 7

CAMERA DIRECTION: East lean-to, unique
corner hay feed rack in
both pens.



PHOTOGRAPHER: Jim Stone
DATE OF PHOTO: June 19, 2012

ROLL NUMBER: _____
PHOTO NUMBER: 8

CAMERA DIRECTION: Hayloft, looking SE,
rafters and bracing

**SOUTH DAKOTA STATE HISTORIC PRESERVATION OFFICE
HISTORIC SITES SURVEY STRUCTURE FORM**



PHOTOGRAPHER: Jim Stone
DATE OF PHOTO: June 19, 2012

ROLL NUMBER: _____
PHOTO NUMBER: 9

CAMERA DIRECTION: Hayloft, looking NE,
rafters and vertical truss
for gable wall stabilizer

SOUTH DAKOTA STATE HISTORIC PRESERVATION OFFICE

HISTORIC SITES SURVEY STRUCTURE FORM



T-95-N

STAR DIRECTORY

R-53-W

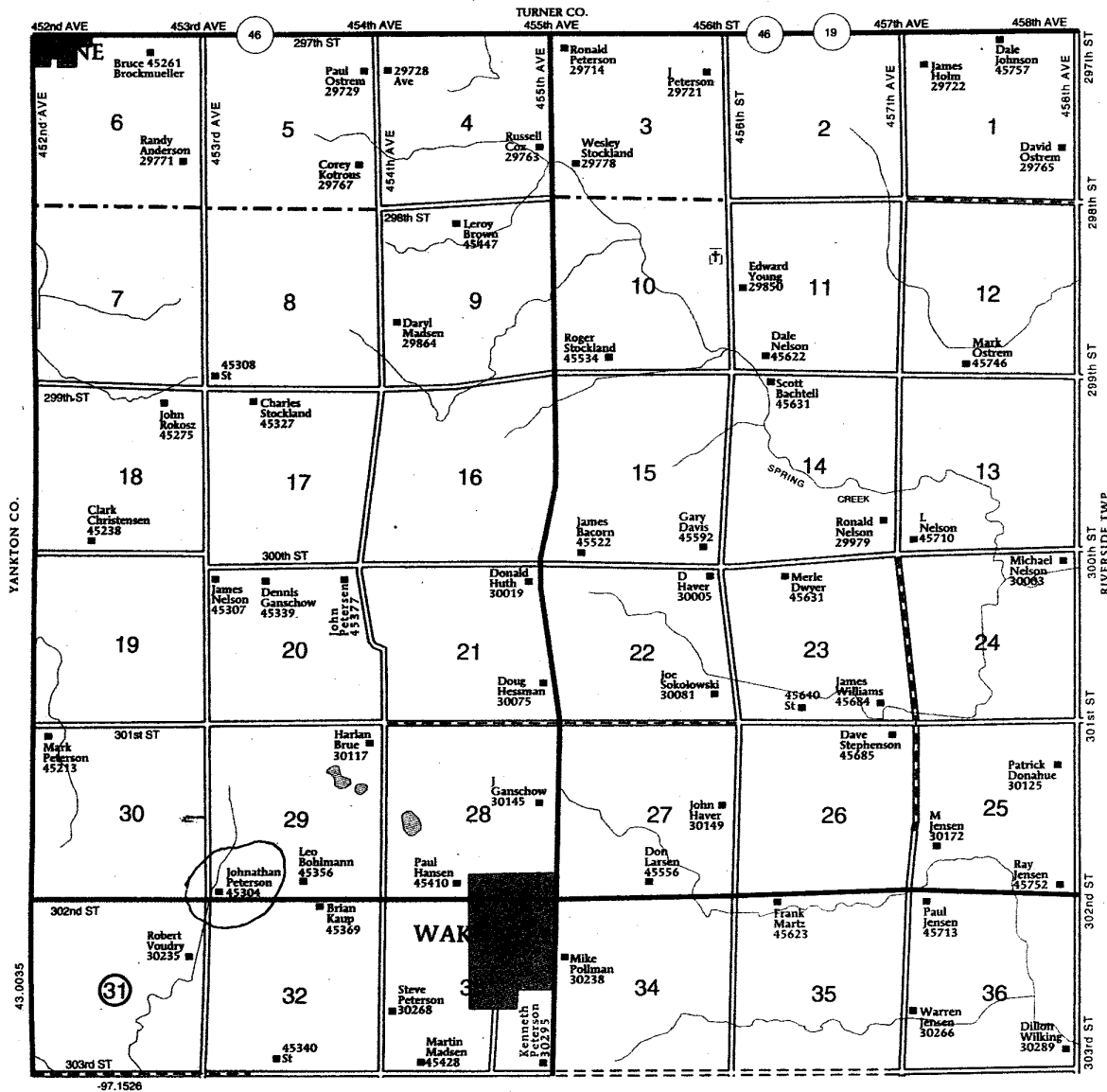

* = REQUIRED FIELD

HISTORY

This farm located in the SW ¼ of Section 29, Star Township, Clay County was homesteaded by Daniel Churchill.

The 1894 and 1901 Clay County Atlas lists Daniel F. Churchill as the owner.

The 1912 and 1924 Clay County Atlas lists F. A. Swezey as the owner.

The 1937 Clay County Atlas lists H. Peterson as the owner.

The 1948 and 1956 Clay County Atlas lists H. R. Peterson as the owner.