

**SOUTH DAKOTA STATE HISTORIC PRESERVATION OFFICE  
HISTORIC SITES SURVEY STRUCTURE FORM**



**SITE INFORMATION**

\*SURVEY DATE: May 31, 2012                      \*ADDRESS: 45622 299<sup>th</sup> Street  
\*SURVEYOR: Jim Stone                              \*COUNTY: Clay  
\*CITY: Wakonda

LOCATION DESCRIPTION: From the intersection of South Dakota Highway 50 bi-pass and South Dakota Highway 19, 18 miles North to 299<sup>th</sup> Street, turn left (West), 5-3/4 miles , on the right (North) side.

LEGAL DESCRIPTION: S 1/2 SW 1/4 11 - 95 - 53 Star Twp

\*QUARTER 1: SW 1/4                                      OWNER NAME: Dale Nelson  
\*QUARTER 2: \_\_\_\_\_                                OWNER ADDRESS: 45622 299<sup>th</sup> Street  
\*TOWNSHIP: Star                                        OWNER CITY: Wakonda  
\*RANGE: 53    OWNER STATE: South Dakota  
\*SECTION: 11    OWNER ZIP: 57073  
ACRES: 74.73                                         QUAD NAME: \_\_\_\_\_  
OWNER CODE 1: P  
OWNER CODE 2: F S L P  
OWNER CODE 3: F S L P

**HISTORIC SIGNIFICANCE**

\*DOE: \_\_\_\_\_                                      REGISTER NAME: \_\_\_\_\_  
\*DOE DATE: \_\_\_\_\_                                MULTIPLE PROPERTY NAME: \_\_\_\_\_  
REASON INELIGIBLE: \_\_\_\_\_

NOMINATION STATUS: \_\_\_\_\_                      CATEGORY: \_\_\_\_\_  
DATE LISTED: \_\_\_\_\_                              SIGNIFICANCE LEVEL 1: N S L  
REFERENCE NUMBER: \_\_\_\_\_                      SIGNIFICANCE LEVEL 2: N S L  
HISTORIC DISTRICT RATING: C or NC                      CRITERIA 1: A B C D  
PERIOD: \_\_\_\_\_                                      CRITERIA 2: A B C D  
CRITERIA 3: A B C D  
CRITERIA 4: A B C D

SIGNIFICANCE NOTES: \_\_\_\_\_  
\_\_\_\_\_  
\_\_\_\_\_

\* = REQUIRED FIELD

**SOUTH DAKOTA STATE HISTORIC PRESERVATION OFFICE  
HISTORIC SITES SURVEY STRUCTURE FORM**



**STRUCTURE DETAILS**

SHPO ID: \_\_\_\_\_  
 \*PROPERTY NAME: \_\_\_\_\_  
 OTHER NAME: \_\_\_\_\_

CURRENT FUNCTION: Vacant FOUNDATION: Poured concrete  
Steel over cedar  
 CURRENT SUBFUNCTION: Storage ROOF MATERIAL: shingles  
 HISTORIC FUNCTION: Swine farrowing barn ROOF SHAPE: Gambrel  
Straw and grain  
 HISTORIC SUBFUNCTION: storage STRUCTURAL SYSTEM: Balloon framing  
 STYLE: Gambrel roof barn  
 OCCUPIED: Yes TYPE: Swine farrowing  
Yes with barn  
 ACCESSIBLE: permission WALLS: 2x4, 1x6 #106 drop  
siding

STORIES: 2 SIGNIFICANT PERSON: Leonard Holm  
 \*DATE OF CONSTRUCTION: Early 1920's CULTURAL AFFILIATION: ?

ALTERED/MOVED NOTES: Original site. Wood farrowing pens removed. Pits were installed and  
owner replaced the wood pens with farrowing crates. Roof covered with steel roofing.  
18' x 48' lean-to added on the West side. Two metal cupola's removed when steel roofing was  
installed.

INTERIOR NOTES: All of the wood pens removed. Two rows of 4x4 posts have been removed and  
replaced with adjustable steel posts to support the 4x6 beams. Two rows of 4x4 posts 8' O. C. with  
two 2x4's for a beam support the roof hip. Four 10' x 8' granaries in North end of hayloft.

OTHER NOTES: East and West walls are 2x4 stud walls 9' high. The North and South walls are 2x4  
stud walls ballooned framed. 1x6 Pattern #106 drop siding on all walls. 4"x24" four light windows.  
Two rafter spaces below each cupola are boarded up to create a chimney to draw air from the first  
floor for ventilation.

\*PHYSICAL NOTES: Barn is in very good condition.  
 \_\_\_\_\_  
 \_\_\_\_\_  
 \_\_\_\_\_  
 \_\_\_\_\_

\* = REQUIRED FIELD

**SOUTH DAKOTA STATE HISTORIC PRESERVATION OFFICE  
HISTORIC SITES SURVEY STRUCTURE FORM**

**SKETCH MAP**

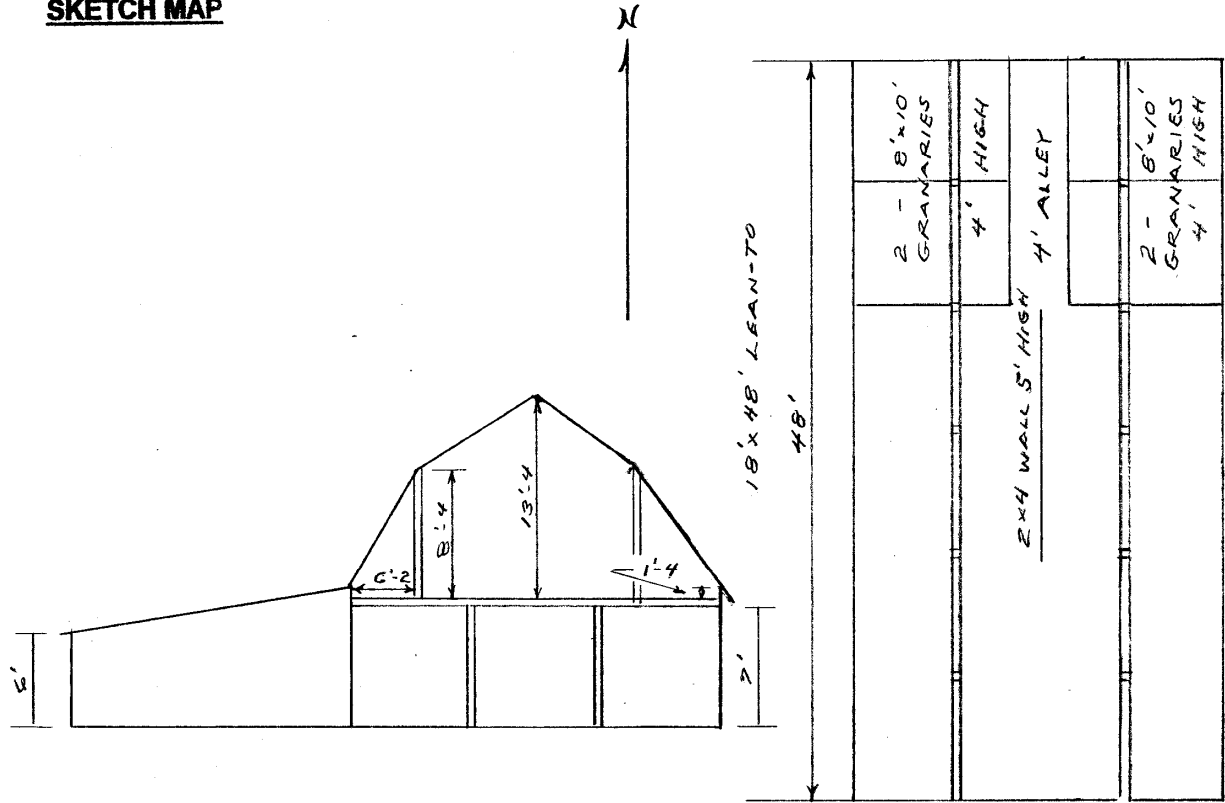

**PHOTOGR**

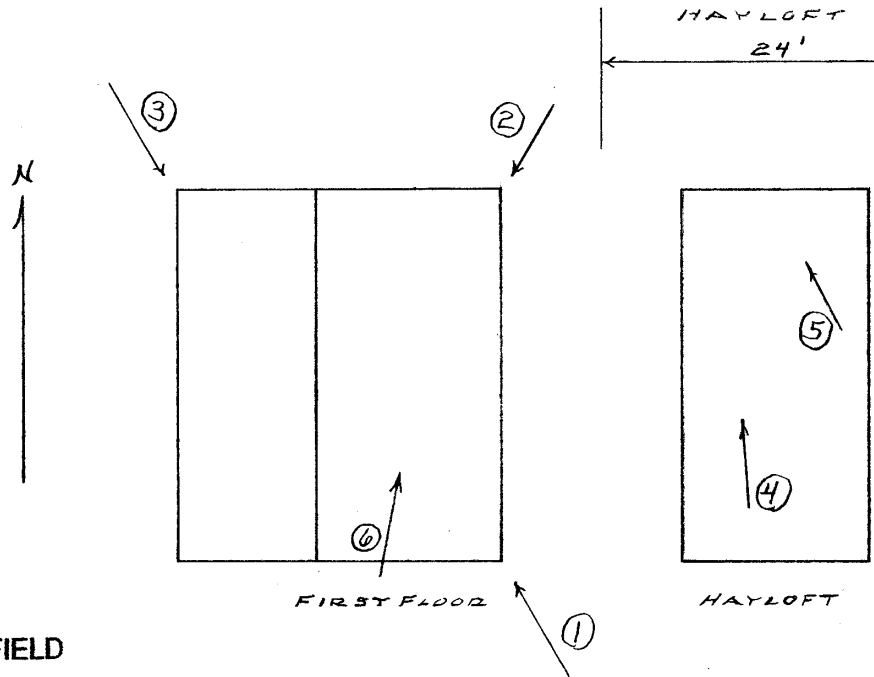

\* = REQUIRED FIELD

**SOUTH DAKOTA STATE HISTORIC PRESERVATION OFFICE  
HISTORIC SITES SURVEY STRUCTURE FORM**



**PHOTOGRAPHER:** Jim Stone  
**DATE OF PHOTO:** March 7, 2012

**ROLL NUMBER:** \_\_\_\_\_  
**PHOTO NUMBER:** 1  
**CAMERA DIRECTION:** Looking NW, SE corner



**PHOTOGRAPHER:** Jim Stone  
**DATE OF PHOTO:** March 7, 2012

**ROLL NUMBER:** \_\_\_\_\_  
**PHOTO NUMBER:** 2  
**CAMERA DIRECTION:** Looking SW, NE corner

\* = REQUIRED FIELD

**SOUTH DAKOTA STATE HISTORIC PRESERVATION OFFICE  
HISTORIC SITES SURVEY STRUCTURE FORM**



**PHOTOGRAPHER:** Jim Stone  
**DATE OF PHOTO:** March 7, 2012

**ROLL NUMBER:** \_\_\_\_\_  
**PHOTO NUMBER:** 3  
**CAMERA DIRECTION:** Looking SE, NW corner



**PHOTOGRAPHER:** Jim Stone  
**DATE OF PHOTO:** March 7, 2012

**ROLL NUMBER:** \_\_\_\_\_  
**PHOTO NUMBER:** 4  
**CAMERA DIRECTION:** Hayloft, looking North,  
4x4 posts & (2) 2x4's  
beam

\* = REQUIRED FIELD

**SOUTH DAKOTA STATE HISTORIC PRESERVATION OFFICE  
HISTORIC SITES SURVEY STRUCTURE FORM**



**PHOTOGRAPHER:** Jim Stone  
**DATE OF PHOTO:** March 7, 2012

**ROLL NUMBER:** \_\_\_\_\_  
**PHOTO NUMBER:** 5  
**CAMERA DIRECTION:** Hayloft, looking NW, (4)  
granaries



**PHOTOGRAPHER:** Jim Stone  
**DATE OF PHOTO:** March 7, 2012

**ROLL NUMBER:** \_\_\_\_\_  
**PHOTO NUMBER:** 6  
**CAMERA DIRECTION:** First floor, looking North,  
farrowing crates

# SOUTH DAKOTA STATE HISTORIC PRESERVATION OFFICE HISTORIC SITES SURVEY STRUCTURE FORM



T-95-N

STAR PLAT

R-53-W

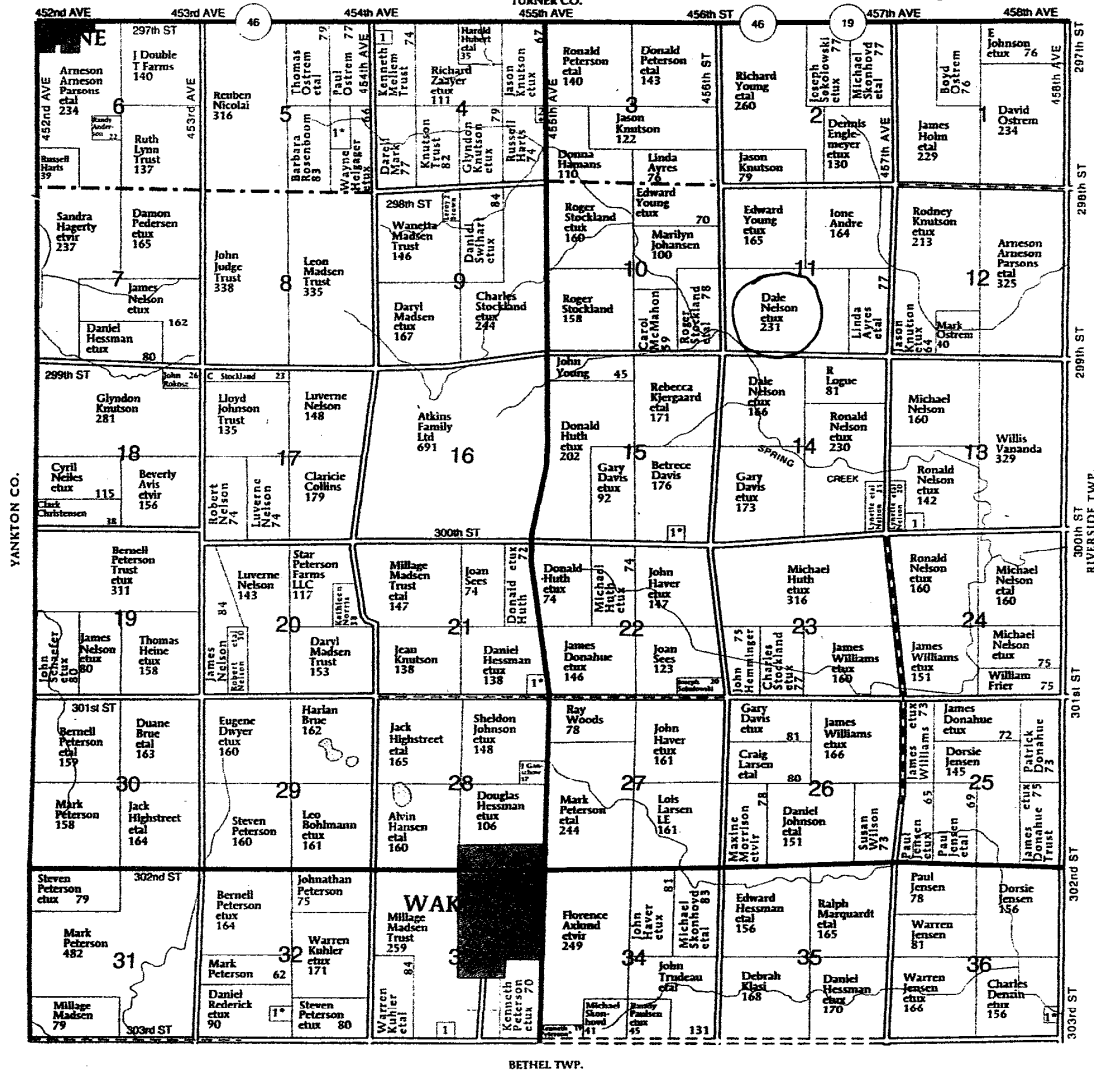

- STAR TOWNSHIP**
- SECTION 4**
1. Wagner, Daniel 10
  2. Cox, Russell 5
- SECTION 5**
1. Sherman, Kimberly 15
- SECTION 13**
1. Nelson, Heath 5
- SECTION 15**
1. Davis, Gary 6
- SECTION 21**
1. Hessman, Douglas 11
- SECTION 32**
1. Saner, Andrew 14
- SECTION 33**
1. Madsen, Martin 5
- SECTION 36**
1. Wilking, Dillon 7

© Farm & Home Publishers. Ltd.

\* = REQUIRED FIELD

## **HISTORY**

This farm, located in the S ½ of the SW ¼, Section 11, Star Township, Clay County was homesteaded by John O'Brien.

The 1894 and 1901 Clay County Atlas lists E. B. Kvernevig as the owner.

The 1912 Clay County Atlas lists A. E. Lee as the owner.

The 1924 and 1937 Clay County Atlas lists Wiggo Holm as the owner.

The 1948 and 1956 Clay County Atlas lists Ertel Nelson as the owner.