

SOUTH DAKOTA STATE HISTORIC PRESERVATION OFFICE
HISTORIC SITES SURVEY STRUCTURE FORM



SITE INFORMATION

*SURVEY DATE: May 29, 2012

*SURVEYOR: Jim Stone

*ADDRESS: 30035 Frog Creek Road

*COUNTY: Clay

*CITY: Wakonda

LOCATION DESCRIPTION: From the intersection of South Dakota Highway 50 bi-pass and South Dakota Highway 19, North 15 miles to 302nd Street, turn left (West) 3 miles to Frog Creek Road, turn right (North) 1-1/2 miles on the left (West) side.

LEGAL DESCRIPTION: S 1,412' of E 617' of NE ¼ 19 – 95 – 52 Riverside Twp

*QUARTER 1: NE 1/4

*QUARTER 2: _____

*TOWNSHIP: Riverside

*RANGE: 52

*SECTION: 19

ACRES: 18.66

OWNER CODE 1: P

OWNER CODE 2: F S L P

OWNER CODE 3: F S L P

OWNER NAME: Colin Olsen

OWNER ADDRESS: 30035 Frog Creek Road

OWNER CITY: Wakonda

OWNER STATE: South Dakota

OWNER ZIP: 57073

QUAD NAME: _____

HISTORIC SIGNIFICANCE

*DOE: _____

*DOE DATE: _____

REASON INELIGIBLE: _____

REGISTER NAME: _____

MULTIPLE PROPERTY NAME: _____

NOMINATION STATUS: _____

DATE LISTED: _____

REFERENCE NUMBER: _____

HISTORIC DISTRICT RATING: C or NC

PERIOD: _____

CATEGORY: _____

SIGNIFICANCE LEVEL 1: N S L

SIGNIFICANCE LEVEL 2: N S L

CRITERIA 1: A B C D

CRITERIA 2: A B C D

CRITERIA 3: A B C D

CRITERIA 4: A B C D

SIGNIFICANCE NOTES: _____

SOUTH DAKOTA STATE HISTORIC PRESERVATION OFFICE

HISTORIC SITES SURVEY STRUCTURE FORM



STRUCTURE DETAILS

SHPO ID: _____	
*PROPERTY NAME: _____	
OTHER NAME: _____	
CURRENT FUNCTION: <u>Ultra-Light airplane hanger</u>	FOUNDATION: <u>Poured concrete</u>
CURRENT SUBFUNCTION: <u>Shop and storage</u>	ROOF MATERIAL: <u>Steel over cedar shingles</u>
HISTORIC FUNCTION: <u>Livestock barn</u>	ROOF SHAPE: <u>Gable</u>
HISTORIC SUBFUNCTION: <u>Hay storage.</u>	STRUCTURAL SYSTEM: <u>Balloon framing</u>
	STYLE: <u>Gable roof barn</u>
OCCUPIED: <u>Yes</u>	TYPE: <u>Livestock barn</u>
	<u>2x6, with sheathing & 1/2"x6" cedar lap siding</u>
ACCESSIBLE: <u>Yes with permission</u>	WALLS: <u>siding</u>
STORIES: <u>2</u>	SIGNIFICANT PERSON: <u>?</u>
*DATE OF CONSTRUCTION: <u>1929</u>	CULTURAL AFFILIATION: <u>?</u>

ALTERED/MOVED NOTES: Original site. Horse stalls and milk cow stalls have removed. Walls are insulated and covered for shop. West 24' have been removed for a folding door for the airplane. The gable end is supported by a four ply 2x12 beam. Feed room in the NW corner has been removed.

INTERIOR NOTES: 4'x9' milk room in the NE corner and a 9' x 9' calf pen west of milk room. Two rows 6x6 posts and 6x6 beam. 4'x9' alley on the SW corner of main barn with gates at each end. Was used as calf pen also. South 16'-6" x 28'-6" lean-to was for hogs.

OTHER NOTES: 2x6 stud walls 13' high on the North and South sides. The South walls of lean-to is 2x6 stud wall 8' high. 2x6 stud walls on the gable ends. Horizontal sheathing and 1/2"x6" cedar lap siding. 4"x24" four light windows. 2x6 rafters with a 2x4 laminated on one side. 2x6 bracing from top of wall in hayloft down to floor joists.

*PHYSICAL NOTES: Barn is in very good condition. Siding is painted. Looks very nice.

SOUTH DAKOTA STATE HISTORIC PRESERVATION OFFICE
HISTORIC SITES SURVEY STRUCTURE FORM

SKETCH MAP

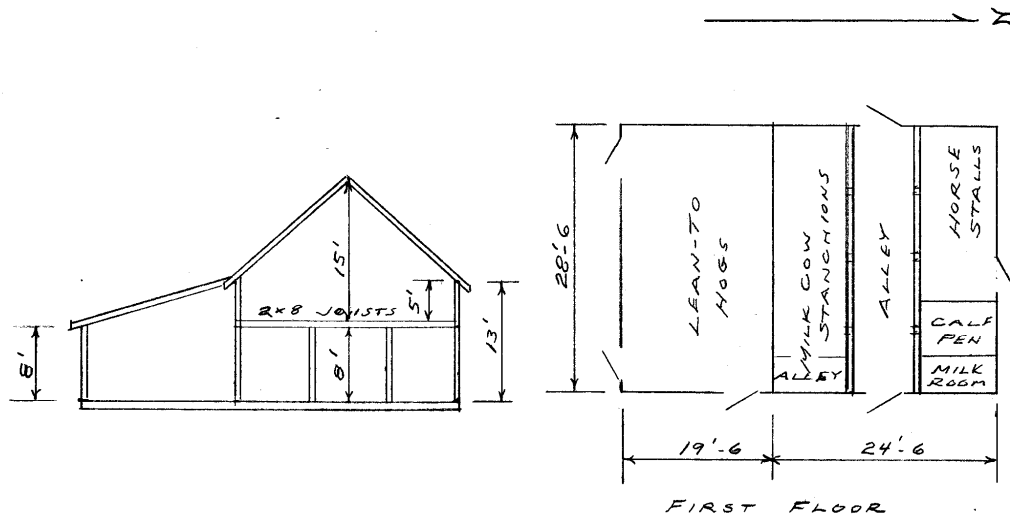

PHOTOGR

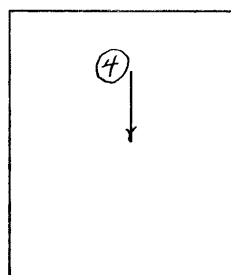

HAYLOFT

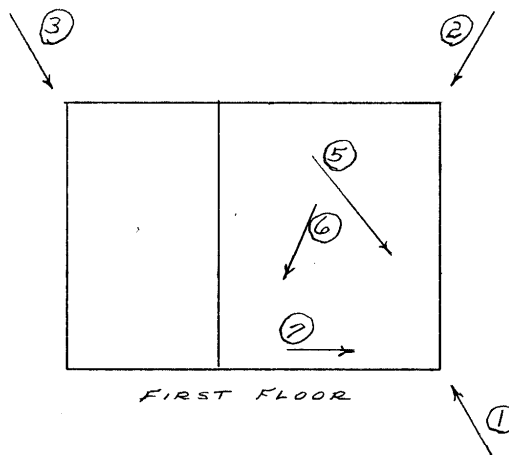

* = REQUIRED FIELD

SOUTH DAKOTA STATE HISTORIC PRESERVATION OFFICE
HISTORIC SITES SURVEY STRUCTURE FORM



PHOTOGRAPHER: Jim Stone
DATE OF PHOTO: March 7, 2012

ROLL NUMBER: _____
PHOTO NUMBER: 1
CAMERA DIRECTION: Looking NW, SE corner



PHOTOGRAPHER: Jim Stone
DATE OF PHOTO: March 7, 2012

ROLL NUMBER: _____
PHOTO NUMBER: 2
CAMERA DIRECTION: Looking SW, NE corner

**SOUTH DAKOTA STATE HISTORIC PRESERVATION OFFICE
HISTORIC SITES SURVEY STRUCTURE FORM**



PHOTOGRAPHER: Jim Stone
DATE OF PHOTO: March 7, 2012

ROLL NUMBER: _____
PHOTO NUMBER: 3
CAMERA DIRECTION: Looking SE, NW corner



PHOTOGRAPHER: Jim Stone
DATE OF PHOTO: March 7, 2012

ROLL NUMBER: _____
PHOTO NUMBER: 4
CAMERA DIRECTION: Hayloft, looking East,
rafters & hayloft door

**SOUTH DAKOTA STATE HISTORIC PRESERVATION OFFICE
HISTORIC SITES SURVEY STRUCTURE FORM**



PHOTOGRAPHER: Jim Stone
DATE OF PHOTO: March 7, 2012

ROLL NUMBER: _____
PHOTO NUMBER: 5

CAMERA DIRECTION: First floor, looking NE,
shop area



PHOTOGRAPHER: Jim Stone
DATE OF PHOTO: March 7, 2012

ROLL NUMBER: _____
PHOTO NUMBER: 6

CAMERA DIRECTION: First floor, looking SE,
where milk cow
stanchions were

**SOUTH DAKOTA STATE HISTORIC PRESERVATION OFFICE
HISTORIC SITES SURVEY STRUCTURE FORM**



PHOTOGRAPHER: Jim Stone
DATE OF PHOTO: March 7, 2012

ROLL NUMBER: _____
PHOTO NUMBER: 7
CAMERA DIRECTION: First floor, looking North
into 4' x 9' milk room

SOUTH DAKOTA STATE HISTORIC PRESERVATION OFFICE

HISTORIC SITES SURVEY STRUCTURE FORM



T-95-N

RIVERSIDE DIRECTORY

R-52-W

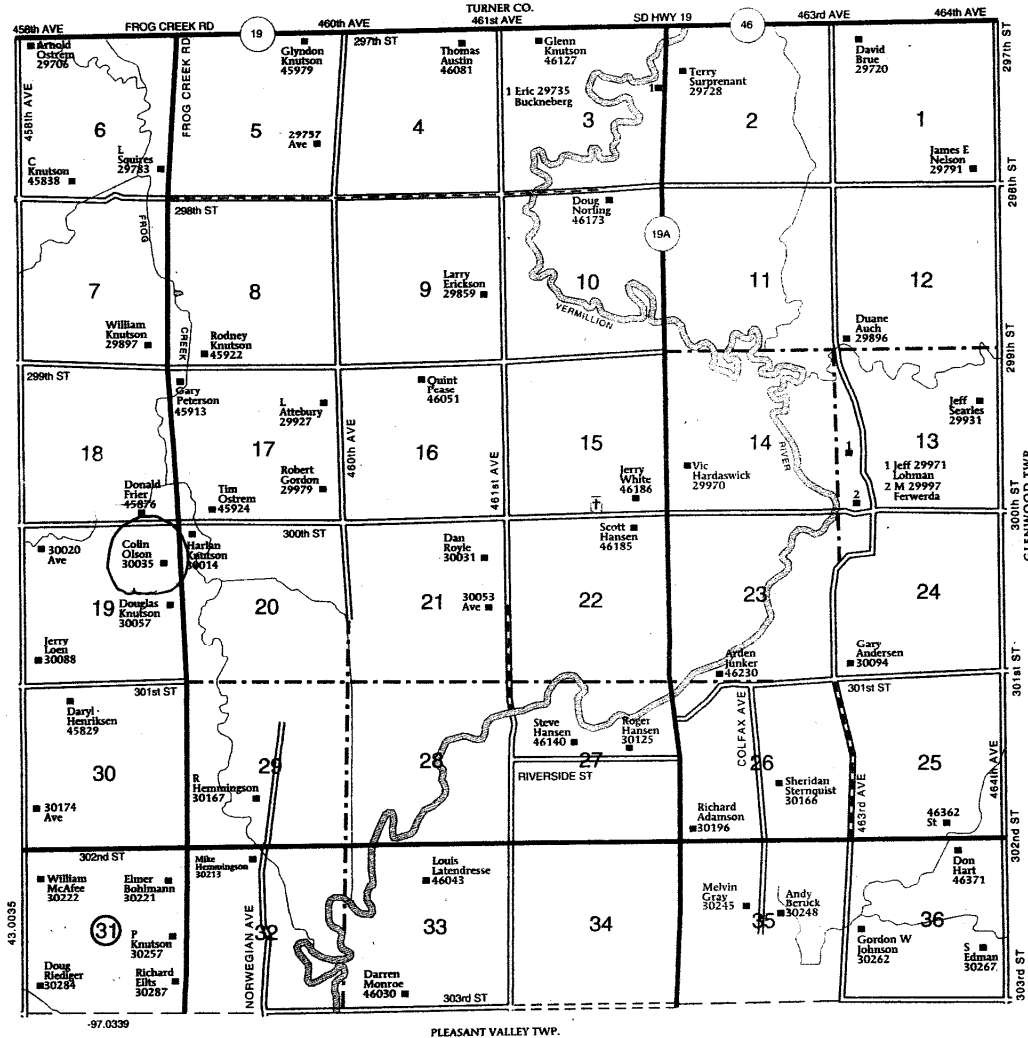

* = REQUIRED FIELD

**SOUTH DAKOTA STATE HISTORIC PRESERVATION OFFICE
HISTORIC SITES SURVEY STRUCTURE FORM**



HISTORY

This farm located, in the NE ¼ of Section 19, Riverside Township, Clay County was homesteaded by Alfred Hall.

The 1894 and 1901 Clay County Atlas lists Edwin Hall as the owner.

The 1912 and 1924 Clay County Atlas lists R. D. Hall as the owner.

The 1937 Clay County Atlas lists Metropolitan Life Insurance Co. as the owner.

The 1894 and 1901 Clay County Atlas lists Edwin Hall as the owner.

**SOUTH DAKOTA STATE HISTORIC PRESERVATION OFFICE
HISTORIC SITES SURVEY STRUCTURE FORM**

