

**SOUTH DAKOTA STATE HISTORIC PRESERVATION OFFICE**  
**HISTORIC SITES SURVEY STRUCTURE FORM**



**SITE INFORMATION**

\*SURVEY DATE: January 8, 2013

\*SURVEYOR: Jim Stone

\*ADDRESS: 46913 303rd Street

\*COUNTY: Clay

\*CITY: Beresford

LOCATION DESCRIPTION: From Vermillion, South Dakota Highway 50, East 2 miles to Greenfield Road, Turn left (North) 15-1/2 miles to 303rd Street, turn right (East) about 1-1/8 mile, on right (South) side

LEGAL DESCRIPTION: E1/2, NW 1/4 & N 1/2 (N 35.78 A), W1/2, NW 1/4, 1 - 94 - 51 Garfield Twp.

\*QUARTER 1: NW 1/4

\*QUARTER 2: \_\_\_\_\_

\*TOWNSHIP: Garfield

\*RANGE: 51

\*SECTION: 1

ACRES: 112.39

OWNER CODE 1: P

OWNER CODE 2: \_\_\_\_\_

OWNER CODE 3: \_\_\_\_\_

OWNER NAME: Gerald & Floyd I Birkeland

OWNER ADDRESS: 46872 303rd Street

OWNER CITY: Beresford

OWNER STATE: South Dakota

OWNER ZIP: 57004

QUAD NAME: \_\_\_\_\_

**HISTORIC SIGNIFICANCE**

\*DOE: \_\_\_\_\_

\*DOE DATE: \_\_\_\_\_

REASON INELIGIBLE: \_\_\_\_\_

REGISTER NAME: \_\_\_\_\_

MULTIPLE PROPERTY NAME: \_\_\_\_\_

CATEGORY: \_\_\_\_\_

NOMINATION STATUS: \_\_\_\_\_

DATE LISTED: \_\_\_\_\_

REFERENCE NUMBER: \_\_\_\_\_

HISTORIC DISTRICT RATING: C or NC

PERIOD: \_\_\_\_\_

SIGNIFICANCE LEVEL 1: N S L

SIGNIFICANCE LEVEL 2: N S L

CRITERIA 1: A B C D

CRITERIA 2: A B C D

CRITERIA 3: A B C D

CRITERIA 4: A B C D

SIGNIFICANCE NOTES: \_\_\_\_\_

**STRUCTURE DETAILS**

REQUIRED FIELD

**SOUTH DAKOTA STATE HISTORIC PRESERVATION OFFICE**  
**HISTORIC SITES SURVEY STRUCTURE FORM**



SHPO ID: \_\_\_\_\_

\*PROPERTY NAME: \_\_\_\_\_

OTHER NAME: \_\_\_\_\_

CURRENT FUNCTION: Storage

FOUNDATION: Poured concrete foundation

CURRENT SUBFUNCTION: Storage

ROOF MATERIAL: Steel roofing over cedar shingles

HISTORIC FUNCTION: Livestock barn

ROOF SHAPE: Gable

HISTORIC SUBFUNCTION: Hay storage

STRUCTURAL SYSTEM: Balloon framing

STYLE: Gable roof barn

OCCUPIED: Yes

TYPE: Livestock barn

ACCESSIBLE: Yes with permission

WALLS: 2x6 R.S. studs, 1x6 #106 drop siding and 1/2"x 6" cedar lap siding

STORIES: 2

SIGNIFICANT PERSON: Claus Frick

\*DATE OF CONSTRUCTION: 1920's

CULTURAL AFFILIATION: Swedish

ALTERED/MOVED NOTES: Original site. Milk cow stanchions and horse stalls have been removed.

Roof has been covered with steel roofing. 14'x36' lean-to added on the South side at a later date.

Posts have been removed and replaced with 4" round steel pipe posts. Interior has been remodeled for a dairy barn a long time ago. Concrete floor poured with gutters and milk room built in the NW corner, which could have been a granary before the remodel.

INTERIOR NOTES: Has three rows of 4" round steel posts, with (3) 2x8's for a beam, which run North to South (the short way). 2x6 rough sawn cottonwood floor joists run the long way East to West.

OTHER NOTES: 2x6 rough sawn cottonwood stud walls with 1x6 #106 drop siding and 1/2"x6" cedar lap siding. Windows are 9"x12" four light on the East and South walls and 4"x24" four light on the West and North walls. Metal cupola still in place, but it is a design that I have not seen before. Two rough sawn cottonwood 2x8 posts with a 2x6 beam support the center of the rafters on each side in the hayloft.

\*PHYSICAL NOTES: Barn is in very good condition.

\*UTM ZONE: \_\_\_\_\_

\*RESTRICTED: Y or N

\*UTM EASTING: \_\_\_\_\_

\*UTM NORTHING: \_\_\_\_\_

**SOUTH DAKOTA STATE HISTORIC PRESERVATION OFFICE**  
**HISTORIC SITES SURVEY STRUCTURE FORM**

**SKETCH MAP**

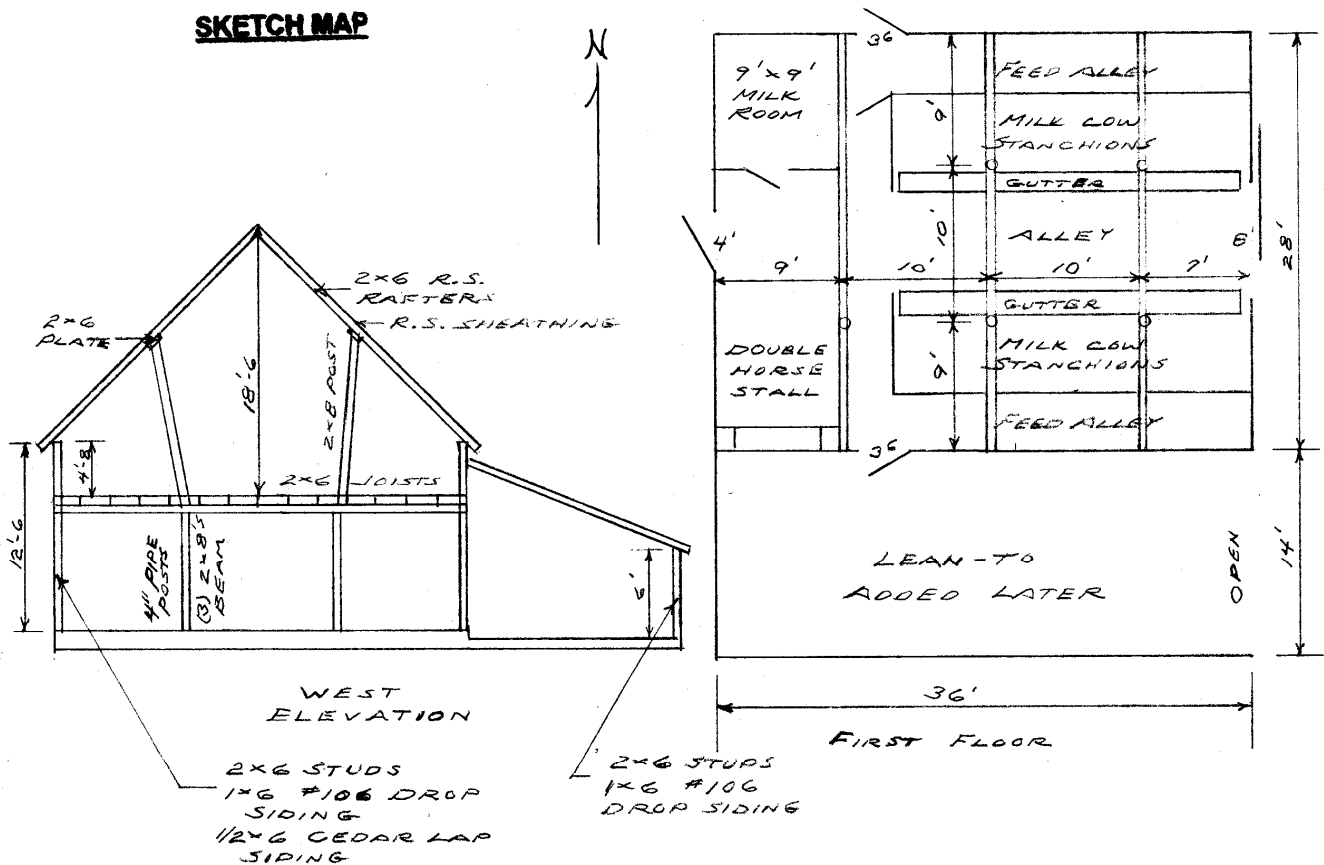

**PHOTOGR**

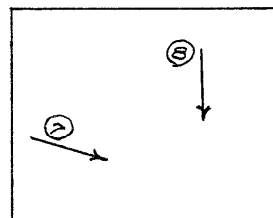

**HAYLOFT**

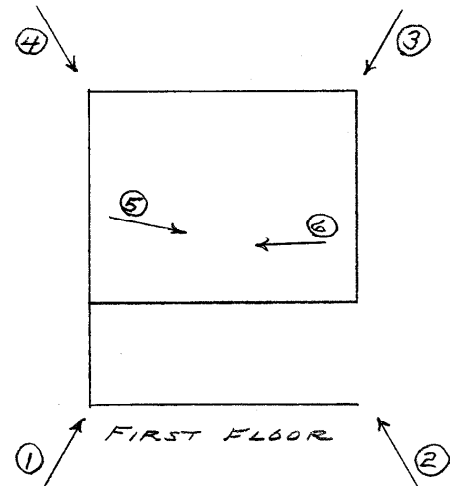

\* = REQUIRED FIELD

**SOUTH DAKOTA STATE HISTORIC PRESERVATION OFFICE  
HISTORIC SITES SURVEY STRUCTURE FORM**



**PHOTOGRAPHER:** Jim Stone  
**DATE OF PHOTO:** January 8, 2013

**ROLL NUMBER:** \_\_\_\_\_  
**PHOTO NUMBER:** 1  
**CAMERA DIRECTION:** Looking NE, SW corner



**PHOTOGRAPHER:** Jim Stone  
**DATE OF PHOTO:** January 8, 2013

**ROLL NUMBER:** \_\_\_\_\_  
**PHOTO NUMBER:** 2  
**CAMERA DIRECTION:** Looking NW, SE corner

REQUIRED FIELD



**SOUTH DAKOTA STATE HISTORIC PRESERVATION OFFICE  
HISTORIC SITES SURVEY STRUCTURE FORM**



PHOTOGRAPHER: Jim Stone  
DATE OF PHOTO: January 8, 2013

ROLL NUMBER: \_\_\_\_\_  
PHOTO NUMBER: 3  
CAMERA DIRECTION: Looking SW, NE corner



PHOTOGRAPHER: Jim Stone  
DATE OF PHOTO: January 8, 2013

ROLL NUMBER: \_\_\_\_\_  
PHOTO NUMBER: 4  
CAMERA DIRECTION: Looking SE, NW corner

REQUIRED FIELD

**SOUTH DAKOTA STATE HISTORIC PRESERVATION OFFICE  
HISTORIC SITES SURVEY STRUCTURE FORM**



PHOTOGRAPHER: Jim Stone  
DATE OF PHOTO: January 8, 2013

ROLL NUMBER: \_\_\_\_\_  
PHOTO NUMBER: 5

CAMERA DIRECTION: First floor, looking SE,  
Steel posts, (3) 2x8's  
beam and 2x6 floor joists



PHOTOGRAPHER: Jim Stone  
DATE OF PHOTO: January 8, 2013

ROLL NUMBER: \_\_\_\_\_  
PHOTO NUMBER: 6

CAMERA DIRECTION: First floor, looking West,  
all that is left of the one  
horse stall on the South-  
West corner.

REQUIRED FIELD

**SOUTH DAKOTA STATE HISTORIC PRESERVATION OFFICE  
HISTORIC SITES SURVEY STRUCTURE FORM**



PHOTOGRAPHER: Jim Stone  
DATE OF PHOTO: January 8, 2013

ROLL NUMBER: \_\_\_\_\_  
PHOTO NUMBER: 7

Hayloft, looking SE, 2x8  
post and 2x6 beam  
supporting center of  
rafters

CAMERA DIRECTION: \_\_\_\_\_



PHOTOGRAPHER: Jim Stone  
DATE OF PHOTO: January 8, 2013

ROLL NUMBER: \_\_\_\_\_  
PHOTO NUMBER: 8

Hayloft, looking South  
and up, 2x6 rafters and  
roof sheathing, all rough  
sawn cottonwood.

CAMERA DIRECTION: \_\_\_\_\_

REQUIRED FIELD



# SOUTH DAKOTA STATE HISTORIC PRESERVATION OFFICE

## HISTORIC SITES SURVEY STRUCTURE FORM



T-94-N

GARFIELD DIRECTORY

R-51-W

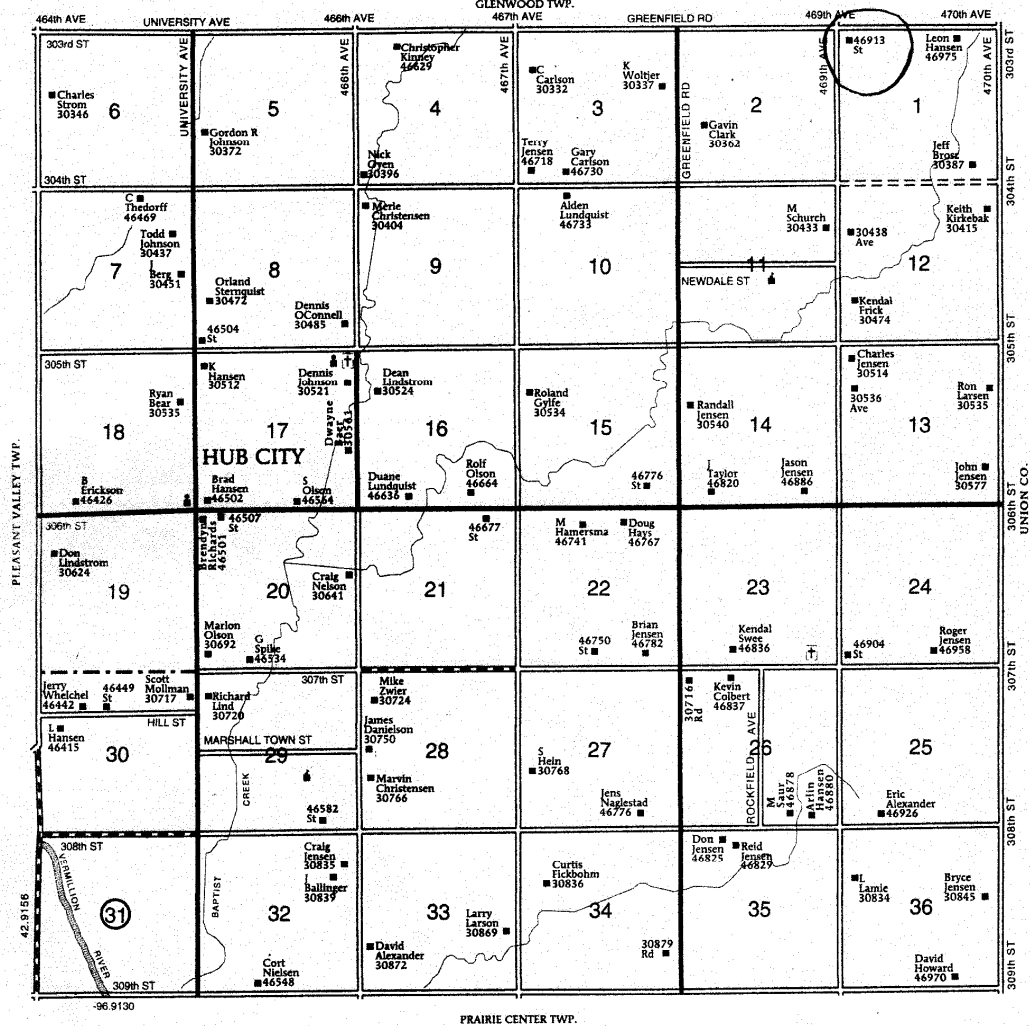



## **HISTORY**

This farm located in the NW ¼ of Section 1, Garfield Township, Clay County was homesteaded by Olf Lindberg.

The 1894 Clay County Atlas lists John Hedberg as the owner.

The 1901, 1912 and 1924 Clay County Atlas lists Claus Frick as the owner.

The 1937 Clay County Atlas lists Hilma A. Johnson as the owner.

The 1948 and 1956 Clay County Atlas lists Hilmer Johnson as the owner.

**SOUTH DAKOTA STATE HISTORIC PRESERVATION OFFICE  
HISTORIC SITES SURVEY STRUCTURE FORM**

