

**SOUTH DAKOTA STATE HISTORIC PRESERVATION OFFICE
HISTORIC SITES SURVEY STRUCTURE FORM**



SITE INFORMATION

*SURVEY DATE: June 3, 2013 *ADDRESS: 45838 298th Street
*SURVEYOR: Jim Stone *COUNTY: Clay
*CITY: Centerville

LOCATION DESCRIPTION: From Vermillion, the intersection of South Dakota Highway 50 bi-pass and South Dakota Highway 19, North 6 miles to 311th Street, turn left, (West) about 1-1/4 miles, on the left (South) side.

LEGAL DESCRIPTION: SW 1/4, 6- 5 - 52 Riverside Twp.

*QUARTER 1: SW 1/4
*QUARTER 2: _____
*TOWNSHIP: Riverside
*RANGE: 52
*SECTION: 6
ACRES: 151.02

OWNER NAME: Jason R. & Alicia A. Knutson
OWNER ADDRESS: 45935 292nd Street
OWNER CITY: Centerville
OWNER STATE: South Dakota
OWNER ZIP: 57014
QUAD NAME: _____

OWNER CODE 1: P
OWNER CODE 2: _____
OWNER CODE 3: _____

HISTORIC SIGNIFICANCE

*DOE: _____
*DOE DATE: _____
REASON INELIGIBLE: _____

REGISTER NAME: _____
MULTIPLE PROPERTY NAME: _____

NOMINATION STATUS: _____
DATE LISTED: _____
REFERENCE NUMBER: _____
HISTORIC DISTRICT RATING: C or NC
PERIOD: _____

CATEGORY: _____
SIGNIFICANCE LEVEL 1: N S L
SIGNIFICANCE LEVEL 2: N S L
CRITERIA 1: A B C D
CRITERIA 2: A B C D
CRITERIA 3: A B C D
CRITERIA 4: A B C D

SIGNIFICANCE NOTES: _____

STRUCTURE DETAILS

* = REQUIRED FIELD

**SOUTH DAKOTA STATE HISTORIC PRESERVATION OFFICE
HISTORIC SITES SURVEY STRUCTURE FORM**



SHPO ID: _____

*PROPERTY NAME: _____

OTHER NAME: _____

CURRENT FUNCTION: Shop & Storage FOUNDATION: Poured concrete
Asphalt shingles over
 CURRENT SUBFUNCTION: Combine Storage ROOF MATERIAL: cedar shingles
 HISTORIC FUNCTION: Livestock barn ROOF SHAPE: Gambrel
 HISTORIC SUBFUNCTION: Hay storage STRUCTURAL SYSTEM: Balloon framing
 STYLE: Gambrel roof barn
 OCCUPIED: Yes TYPE: Livestock barn
2x6 studs, 1x10
sheathing, 12"x7"
 ACCESSIBLE: Yes with permission WALLE: embossed cut stone
steel siding

STORIES: 2 SIGNIFICANT PERSON: _____
1910 to
 *DATE OF CONSTRUCTION: 1920's CULTURAL AFFILIATION: ?

ALTERED/MOVED NOTES: Barn moved in 1970, from Section 18, Riverside Township, about 1-1/2 miles South. Barn has been remodeled into a shop and combine storage. Hayloft floor removed. Two 2x8 floor joists raised to 16', 14'-12'-12'-12' O. C. from the East wall. 6x6 posts in hayloft supporting the hip are cut off just below the two 2x8's. 20'- 4" x 16' opening cut in the East wall, with no door.

INTERIOR NOTES: The barn had 2x8 floor joists for hayloft floor. All evidence of horse stalls or milk cow stanchions has been removed.

OTHER NOTES: 2x6 stud walls with 1x10 diagonal sheathing on East and West walls and 1x10 horizontal Sheathing on the North and South walls. 12"x 7" embossed cut stone steel siding on all four walls. Rafters are 2x6, with a 6x6 beam at the hip. There is a 6x6 rafter behind each of the 6x6 posts. Two 2x10's braces from the 6x6 rafter down to center of wall on first floor. 8"x10" four light over 8"x10" double hung windows in hayloft.

***PHYSICAL NOTES:** Barn is in good condition.

*UTM ZONE: _____ *RESTRICTED: Y or N

*UTM EASTING: _____

*UTM NORTHING: _____

* = REQUIRED FIELD

**SOUTH DAKOTA STATE HISTORIC PRESERVATION OFFICE
HISTORIC SITES SURVEY STRUCTURE FORM**

SKETCH MAP

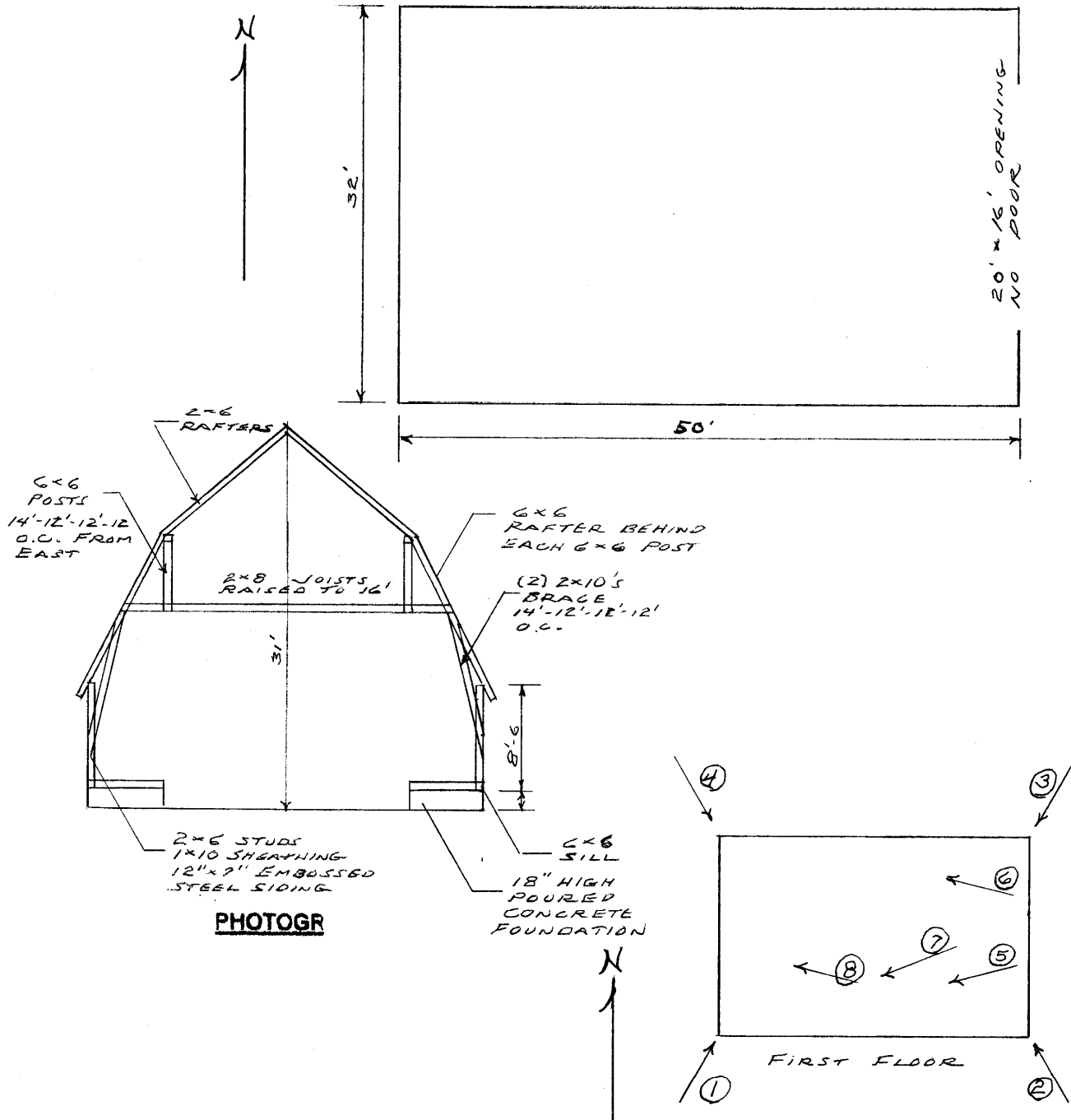

PHOTOGR

* = REQUIRED FIELD

**SOUTH DAKOTA STATE HISTORIC PRESERVATION OFFICE
HISTORIC SITES SURVEY STRUCTURE FORM**



PHOTOGRAPHER: Jim Stone
DATE OF PHOTO: June 3, 2013

ROLL NUMBER: _____
PHOTO NUMBER: 1
CAMERA DIRECTION: Looking NE, SW corner



PHOTOGRAPHER: Jim Stone
DATE OF PHOTO: June 3, 2013

ROLL NUMBER: _____
PHOTO NUMBER: 2
CAMERA DIRECTION: Looking NW, SE corner

* = REQUIRED FIELD

**SOUTH DAKOTA STATE HISTORIC PRESERVATION OFFICE
HISTORIC SITES SURVEY STRUCTURE FORM**



PHOTOGRAPHER: Jim Stone
DATE OF PHOTO: June 3, 2013

ROLL NUMBER: _____
PHOTO NUMBER: 3
CAMERA DIRECTION: Looking SW, NE corner



PHOTOGRAPHER: Jim Stone
DATE OF PHOTO: June 3, 2013

ROLL NUMBER: _____
PHOTO NUMBER: 4
CAMERA DIRECTION: Looking SE, NW corner

* = REQUIRED FIELD

**SOUTH DAKOTA STATE HISTORIC PRESERVATION OFFICE
HISTORIC SITES SURVEY STRUCTURE FORM**



PHOTOGRAPHER: Jim Stone
DATE OF PHOTO: June 3, 2013

ROLL NUMBER: _____
PHOTO NUMBER: 5

**First floor, looking West,
Two 2x8's bracing raised
to 16', note diagonal
sheathing on West wall.**

CAMERA DIRECTION: _____



PHOTOGRAPHER: Jim Stone
DATE OF PHOTO: June 3, 2013

ROLL NUMBER: _____
PHOTO NUMBER: 6

**First floor, looking NW,
note 1x10 horizontal
sheathing on North wall.**

CAMERA DIRECTION: _____

**SOUTH DAKOTA STATE HISTORIC PRESERVATION OFFICE
HISTORIC SITES SURVEY STRUCTURE FORM**



PHOTOGRAPHER: Jim Stone
DATE OF PHOTO: June 3, 2013

ROLL NUMBER: 7
PHOTO NUMBER: 7

Hayloft, looking SW, 6x6 rafters behind 6x6 posts, double 2x8's at 16' and two 2x10's from the 6x6 rafter down to center of first floor wall.

CAMERA DIRECTION: first floor wall.



PHOTOGRAPHER: Jim Stone
DATE OF PHOTO: June 3, 2013

ROLL NUMBER: 8
PHOTO NUMBER: 8

Hayloft, looking West, hayloft door and west gable end.

CAMERA DIRECTION: gable end.

* = REQUIRED FIELD

SOUTH DAKOTA STATE HISTORIC PRESERVATION OFFICE HISTORIC SITES SURVEY STRUCTURE FORM



T-95-N RIVERSIDE DIRECTORY R-52-W

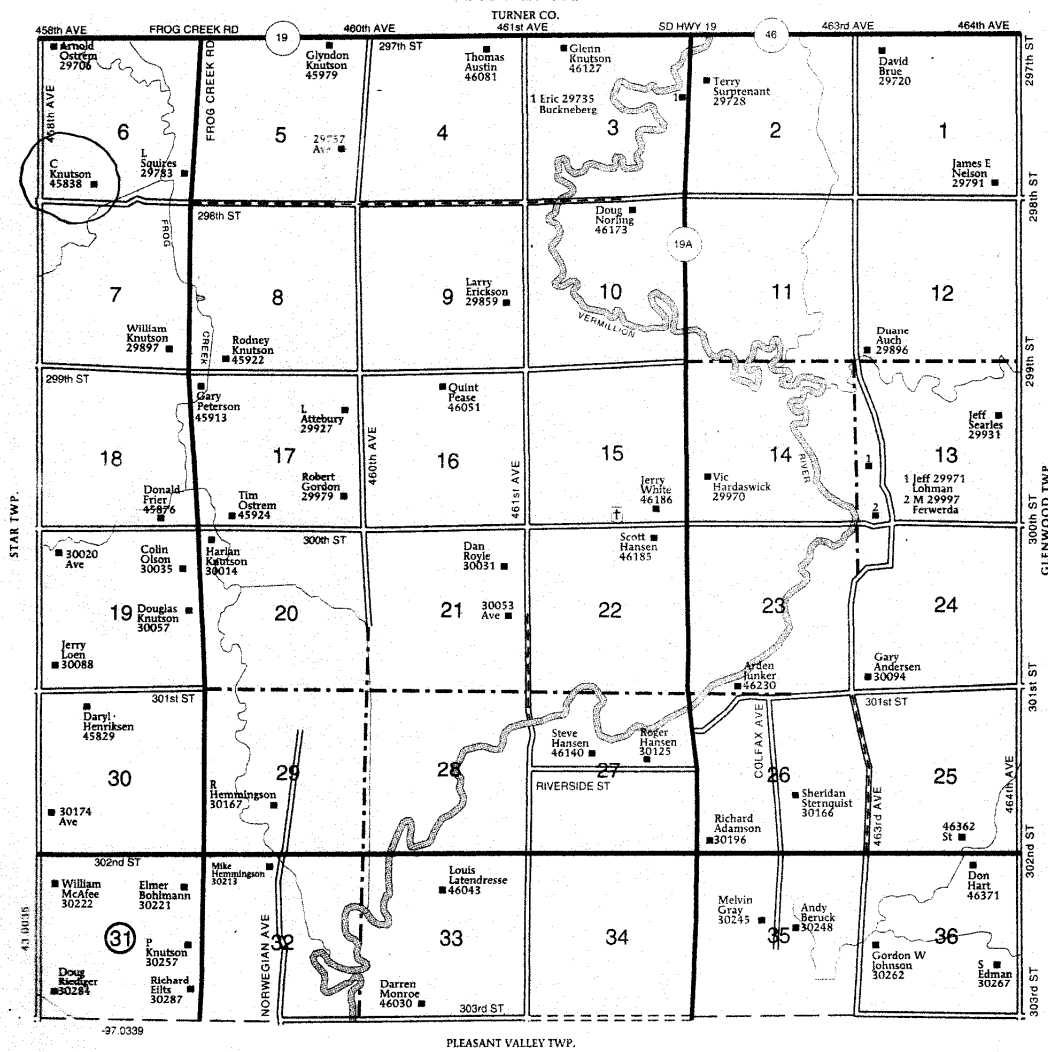

* = REQUIRED FIELD

HISTORY

This farm located in the SW ¼ of Section 6, Riverside Township, Clay County was homesteaded by Kornelius Bowman.

The 1894 and 1901 Clay County Atlas lists Lena Hanson as the owner.

The 1912 Clay County Atlas lists Nicholas Nelson as the owner.

The 1924 and 1937 Clay County Atlas lists Ed Mossifin as the owner and the 1937 Atlas lists D. R. Johnson as the operator (renter).

The 1948 Clay County Atlas lists Dale Mossifn as the owner.

The 1894 and 1901 Clay County Atlas lists Clare Knutson as the owner.

**SOUTH DAKOTA STATE HISTORIC PRESERVATION OFFICE
HISTORIC SITES SURVEY STRUCTURE FORM**

