

**SOUTH DAKOTA STATE HISTORIC PRESERVATION OFFICE
HISTORIC SITES SURVEY STRUCTURE FORM**



SITE INFORMATION

*SURVEY DATE: November 17, 2012 *ADDRESS: 46138 311th Street
*SURVEYOR: Jim Stone *COUNTY: Clay
*CITY: Wakonda

LOCATION DESCRIPTION: From the intersection of South Dakota Highway 50 bi-pass and South Dakota Highway 19, North 6 miles to 311th Street, turn left (West) 1-1/4 miles on the right (North) side.

LEGAL DESCRIPTION: Parcels A & B of SW 1/4, 10 – 93 – 52 Spirit Mound Twp.

*QUARTER 1: SW 1/4 OWNER NAME: Francis J. & Margaret J. Schieber
*QUARTER 2: _____ OWNER ADDRESS: 46138 311th Street
*TOWNSHIP: Spirit Mound OWNER CITY: Wakonda
*RANGE: 52 OWNER STATE: South Dakota
*SECTION: 10 OWNER ZIP: 57073
ACRES: 17.49 QUAD NAME: _____

OWNER CODE 1: P
OWNER CODE 2:
OWNER CODE 3:

HISTORIC SIGNIFICANCE

*DOE: _____ REGISTER NAME: _____
*DOE DATE: _____ MULTIPLE PROPERTY NAME: _____
REASON INELIGIBLE: _____

NOMINATION STATUS: _____ CATEGORY: _____
DATE LISTED: _____ SIGNIFICANCE LEVEL 1: N S L
REFERENCE NUMBER: _____ SIGNIFICANCE LEVEL 2: N S L
HISTORIC DISTRICT RATING: C or NC CRITERIA 1: A B C D
PERIOD: _____ CRITERIA 2: A B C D
CRITERIA 3: A B C D
CRITERIA 4: A B C D

SIGNIFICANCE NOTES: _____

STRUCTURE DETAILS

* = REQUIRED FIELD

**SOUTH DAKOTA STATE HISTORIC PRESERVATION OFFICE
HISTORIC SITES SURVEY STRUCTURE FORM**



SHPO ID: _____

*PROPERTY NAME: _____

OTHER NAME: _____

<p>CURRENT FUNCTION: <u>Raising ducks and dog training</u></p> <p>CURRENT SUBFUNCTION: <u>Storage</u></p> <p>HISTORIC FUNCTION: <u>Livestock barn</u></p> <p>HISTORIC SUBFUNCTION: <u>Hay storage</u></p> <p>OCCUPIED: <u>Yes</u></p> <p>ACCESSIBLE: <u>Yes with permission</u></p> <p>STORIES: <u>2</u></p> <p>*DATE OF CONSTRUCTION: <u>1910 to 1920</u></p>	<p>FOUNDATION: <u>Poured concrete foundation</u></p> <p>ROOF MATERIAL: <u>Asphalt shingles over cedar shingles</u></p> <p>ROOF SHAPE: <u>Gothic round</u></p> <p>STRUCTURAL SYSTEM: <u>Balloon framing Wisconsin dairy barn</u></p> <p>STYLE: <u>Livestock barn</u></p> <p>TYPE: <u>Livestock barn 2x6 studs with Sheathing and 1/2"x6" cedar lap siding</u></p> <p>WALLS: _____</p> <p>SIGNIFICANT PERSON: <u>Chris Nelson</u></p> <p>CULTURAL AFFILIATION: <u>Norwegian</u></p>
--	---

ALTERED/MOVED NOTES: Original site. Any evidence of milk cow stanchions or horse stalls has been removed. Roof has been shingled with asphalt shingles. Large hayloft door has been framed in and sided to match rest of barn. Windows added at top of this door for light in hayloft. Metal cupola has been removed.

INTERIOR NOTES: Has three rows of 6x6 posts with (3) 2x8's for a beam. Floor joists are 2x8's. Solid 2x6 wall divides North 28' from the South 26'. Some walls still in place for horse stalls, but not enough evidence to know layout. Some of the walls appear to have been remodeled using existing material.

OTHER NOTES: 2x6 stud walls with sheathing and 1/2"x6" cedar lap siding. Rafters are site built from 3/4" x 1-3/4" four ply. These are 2' O.C. Another rafter is site built from 3/4" x 12" about 9'-6" long, four plies thick. These are 6' O.C. Windows are 8"x10" four light over 8"x10" four light, except for four on the South wall and two on the East wall, which are 8"x10" four light.

***PHYSICAL NOTES:** Barn is in very good condition. Owners plan on painting the barn in 2013. Roof will need re-roofing soon. Owners plan on putting steel roofing on roof.

*UTM ZONE: _____ *RESTRICTED: Y or N

*UTM EASTING: _____

*UTM NORTHING: _____

* = REQUIRED FIELD

**SOUTH DAKOTA STATE HISTORIC PRESERVATION OFFICE
HISTORIC SITES SURVEY STRUCTURE FORM**

SKETCH MAP

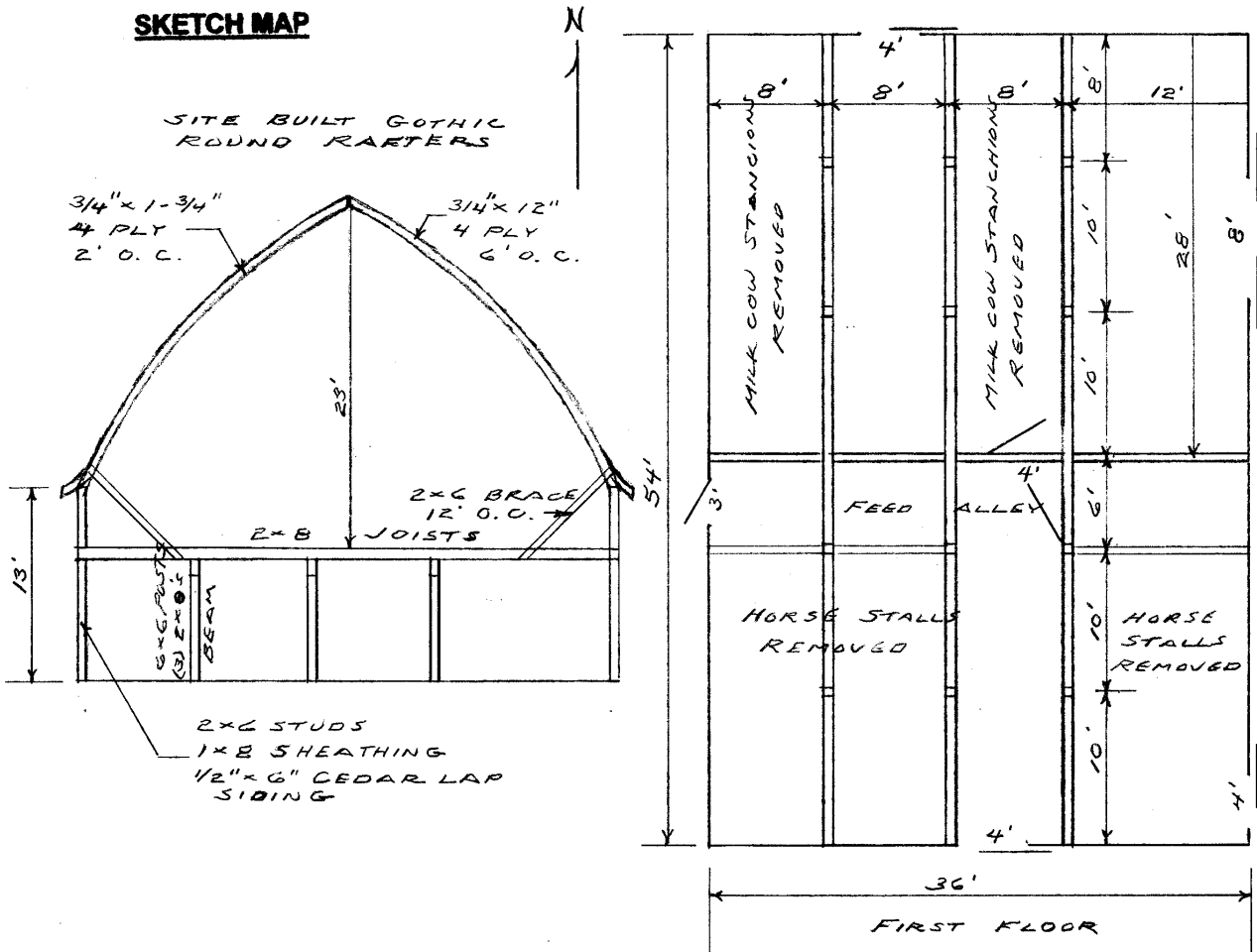

PHOTOGR

* = REQUIRED FIELD

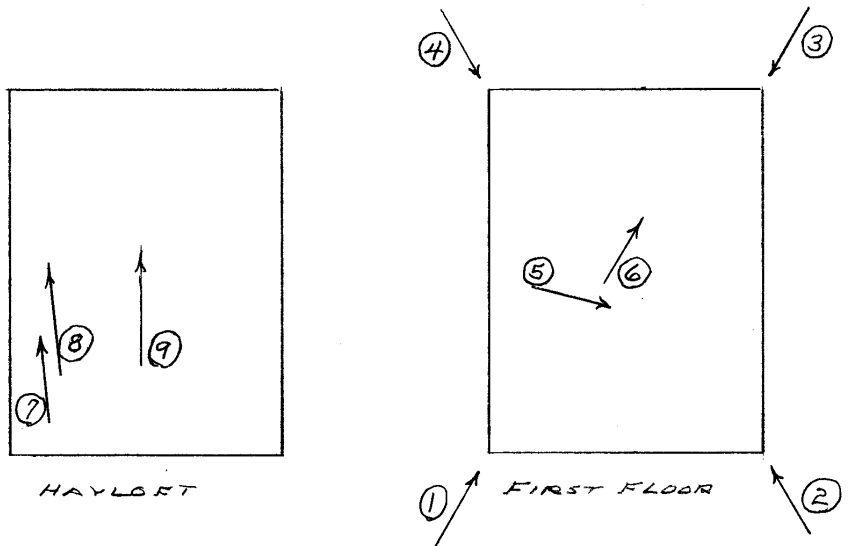

**SOUTH DAKOTA STATE HISTORIC PRESERVATION OFFICE
HISTORIC SITES SURVEY STRUCTURE FORM**



PHOTOGRAPHER: Jim Stone
DATE OF PHOTO: November 17, 2012

ROLL NUMBER: _____
PHOTO NUMBER: 1
CAMERA DIRECTION: Looking NE, SW corner



PHOTOGRAPHER: Jim Stone
DATE OF PHOTO: November 17, 2012

ROLL NUMBER: _____
PHOTO NUMBER: 2
CAMERA DIRECTION: Looking NW, SE corner

* = REQUIRED FIELD

**SOUTH DAKOTA STATE HISTORIC PRESERVATION OFFICE
HISTORIC SITES SURVEY STRUCTURE FORM**



PHOTOGRAPHER: Jim Stone
DATE OF PHOTO: November 17, 2012

ROLL NUMBER: _____
PHOTO NUMBER: 3
CAMERA DIRECTION: Looking SW, NE corner



PHOTOGRAPHER: Jim Stone
DATE OF PHOTO: November 17, 2012

ROLL NUMBER: _____
PHOTO NUMBER: 4
CAMERA DIRECTION: Looking SE, NW corner

* = REQUIRED FIELD

**SOUTH DAKOTA STATE HISTORIC PRESERVATION OFFICE
HISTORIC SITES SURVEY STRUCTURE FORM**



PHOTOGRAPHER: Jim Stone
DATE OF PHOTO: November 17, 2012

ROLL NUMBER: _____
PHOTO NUMBER: 5

CAMERA DIRECTION: First floor, looking East
feed alley in center of
barn



PHOTOGRAPHER: Jim Stone
DATE OF PHOTO: November 17, 2012

ROLL NUMBER: _____
PHOTO NUMBER: 6

CAMERA DIRECTION: First floor, looking NE,
open North side of barn

* = REQUIRED FIELD

**SOUTH DAKOTA STATE HISTORIC PRESERVATION OFFICE
HISTORIC SITES SURVEY STRUCTURE FORM**



PHOTOGRAPHER: Jim Stone
DATE OF PHOTO: November 17, 2012

ROLL NUMBER: _____
PHOTO NUMBER: 7

CAMERA DIRECTION: Hayloft, looking North,
four ply rafters 2' O.C. &
four ply 1x12, 6' O. C.

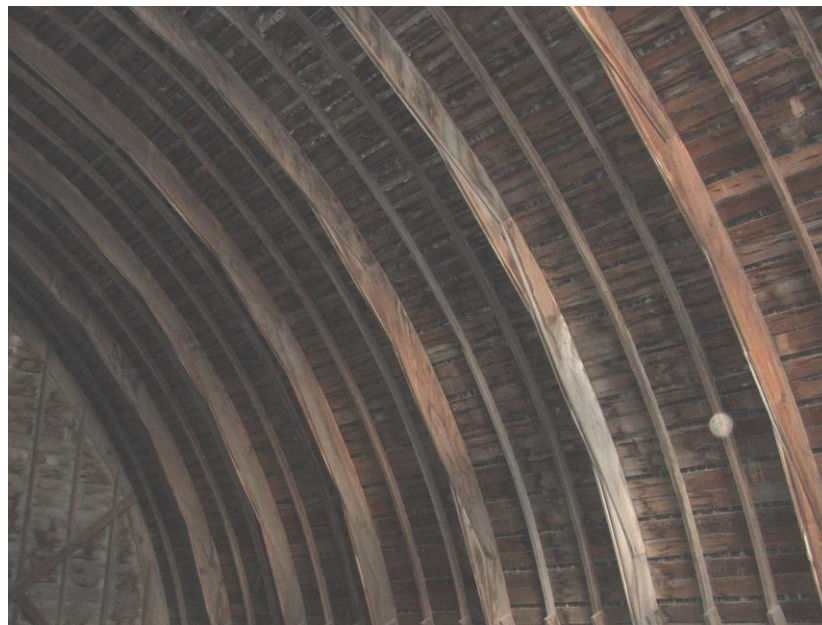

PHOTOGRAPHER: Jim Stone
DATE OF PHOTO: November 17, 2012

ROLL NUMBER: _____
PHOTO NUMBER: 8

CAMERA DIRECTION: Hayloft, looking North,
gothic round rafters,
note 2' O.C. and 6' O. C.

* = REQUIRED FIELD

**SOUTH DAKOTA STATE HISTORIC PRESERVATION OFFICE
HISTORIC SITES SURVEY STRUCTURE FORM**

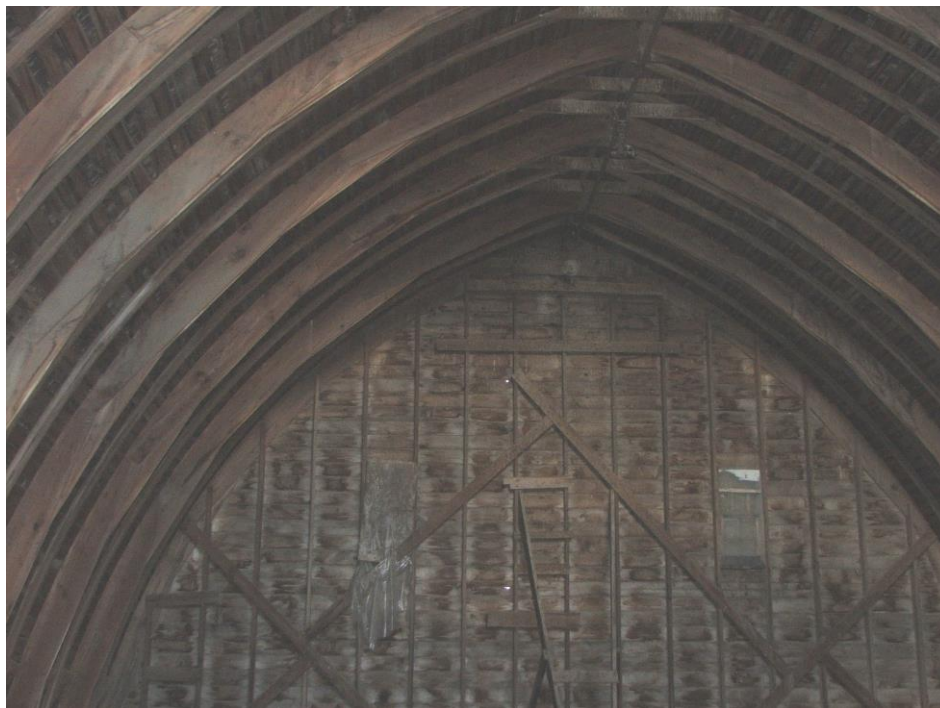

PHOTOGRAPHER: Jim Stone
DATE OF PHOTO: November 17, 2012

ROLL NUMBER: _____
PHOTO NUMBER: 9

CAMERA DIRECTION: Hayloft, looking North,
gothic round rafters and
North gable end.

**SOUTH DAKOTA STATE HISTORIC PRESERVATION OFFICE
HISTORIC SITES SURVEY STRUCTURE FORM**



T-93-N SPIRIT MOUND DIRECTORY R-52-W

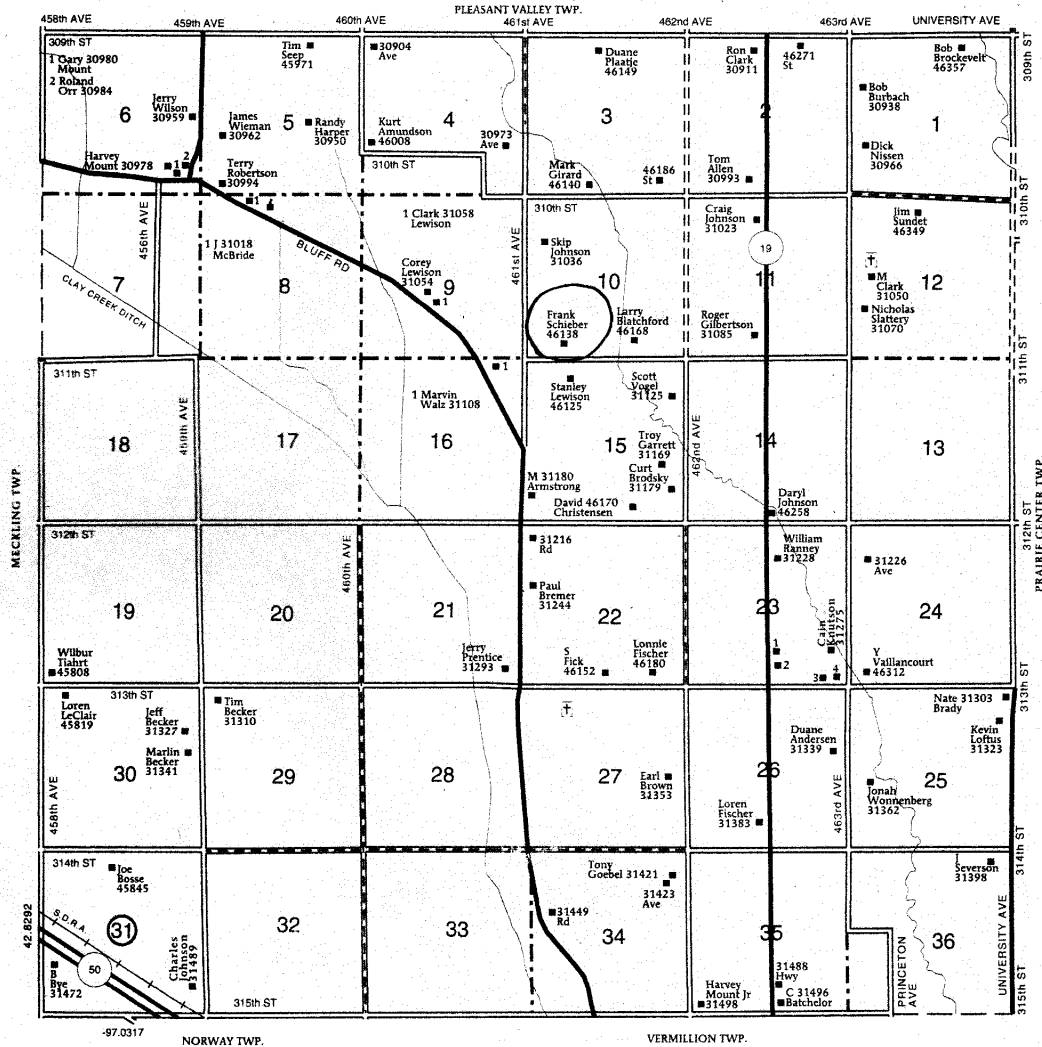

**SPIRIT MOUND
TOWNSHIP
SECTION 23**
 1 McDonald, Ben 31284
 2 Freidel, Mike 31288
 3 46292
 4 Wood, Robert 46296

© Farm & Home Publishers, Ltd.

* = REQUIRED FIELD

HISTORY

This farm located in the SW ¼ of Section 10, Spirit Mound Township, Clay County was homesteaded by John Anderson.

The 1894 Clay county Atlas lists D. C. Shull as the owner.

The 1901, 1912, 1924 and 1937 Clay County Atlas lists Christian Nelson as the owner.

The 1948 Clay County Atlas lists Anna Nelson as the owner.

The 1956 Clay County Atlas lists J. H. Hood as the owner.

Christian (Chris) Nelson would have built or had this barn built.

Christian Nelson is a (first generation Norwegian). His parents immigrated to the United States and he was born in the United States.

His daughter married John Hood and they lived here and farmed for several years.