

**SOUTH DAKOTA STATE HISTORIC PRESERVATION OFFICE
HISTORIC SITES SURVEY STRUCTURE FORM**



SITE INFORMATION

*SURVEY DATE: July 17, 2012 *ADDRESS: 45432 Jetley Park Street
*SURVEYOR: Jim Stone *COUNTY: Clay
*CITY: Meckling

LOCATION DESCRIPTION: From intersection of South Dakota Highway 50 bi-pass and South Dakota Highway 19, West on South Dakota Highway 50 about 3-1/2 miles to 458th Ave, turn left (South) about 300', Turn right on Jetley Park Street about 3-3/4 miles, turn right (North)

LEGAL DESCRIPTION: Larson Tract 1, E 1/2 NW 1/4 33 - 93 - 53 Meckling Twp.

*QUARTER 1: NW 1/4
*QUARTER 2: _____
*TOWNSHIP: Meckling
*RANGE: 53
*SECTION: 33
ACRES: 10.15

OWNER NAME: Ronald W. & Joan J. Huot
OWNER ADDRESS: 46314 306th Street
OWNER CITY: Centerville
OWNER STATE: South Dakota
OWNER ZIP: 57014
QUAD NAME: _____

OWNER CODE 1: P
OWNER CODE 2: F S L P
OWNER CODE 3: F S L P

HISTORIC SIGNIFICANCE

*DOE: _____
*DOE DATE: _____
REASON INELIGIBLE: _____

REGISTER NAME: _____
MULTIPLE PROPERTY NAME: _____

NOMINATION STATUS: _____
DATE LISTED: _____
REFERENCE NUMBER: _____
HISTORIC DISTRICT RATING: C or NC
PERIOD: _____

CATEGORY: _____
SIGNIFICANCE LEVEL 1: N S L
SIGNIFICANCE LEVEL 2: N S L
CRITERIA 1: A B C D
CRITERIA 2: A B C D
CRITERIA 3: A B C D
CRITERIA 4: A B C D

SIGNIFICANCE NOTES: _____

STRUCTURE DETAILS

* = REQUIRED FIELD

**SOUTH DAKOTA STATE HISTORIC PRESERVATION OFFICE
HISTORIC SITES SURVEY STRUCTURE FORM**



SHPO ID: _____

*PROPERTY NAME: _____

OTHER NAME: _____

| | | | |
|------------------------|-----------------------------------|-----------------------|-----------------------------------|
| CURRENT FUNCTION: | <u>Vacant</u> | FOUNDATION: | <u>Poured concrete</u> |
| CURRENT SUBFUNCTION: | <u>Was a swine farrowing unit</u> | ROOF MATERIAL: | <u>Cedar shingles</u> |
| HISTORIC FUNCTION: | <u>Livestock & dairy barn</u> | ROOF SHAPE: | <u>Gambrel</u> |
| HISTORIC SUBFUNCTION: | <u>Hay storage</u> | STRUCTURAL SYSTEM: | <u>Balloon framing</u> |
| | | STYLE: | <u>Gambrel roof barn</u> |
| OCCUPIED: | <u>Yes</u> | TYPE: | <u>Livestock barn</u> |
| | | | <u>2x6, sheathing,</u> |
| ACCESSIBLE: | <u>Yes with permission</u> | WALLS: | <u>1/2" x 6" cedar lap siding</u> |
| | | | |
| STORIES: | <u>2</u> | SIGNIFICANT PERSON: | <u>Chris Larson</u> |
| *DATE OF CONSTRUCTION: | <u>1915 to 1925</u> | CULTURAL AFFILIATION: | <u>Norwegian</u> |

ALTERED/MOVED NOTES: Original site. North half of the barn has been insulated and lined. Floor raised for pits under 18 farrowing crates. Has a ventilation system and running water in the farrowing area.

INTERIOR NOTES: Has two rows 6x6 posts and 6x8 beams to support hayloft floor. Floor joists are 2x8's. Original milk cow stanchions are still in place at the South end. Gutters are still in place. A certification poster as a Grade A dairy is still on the wall, dated 1979 from the So. Dak. Dept. of Agriculture.

OTHER NOTES: Windows were 8"x10" four light. Walls are 2x6 with sheathing and 1/2" x 6" cedar lap siding. Has two metal cupola's. Could not get into the hayloft to see rafters and how they were constructed.

*PHYSICAL NOTES: Barn is in good condition.

*UTM ZONE: _____

*RESTRICTED: Y or N

*UTM EASTING: _____

*UTM NORTHING: _____

**SOUTH DAKOTA STATE HISTORIC PRESERVATION OFFICE
HISTORIC SITES SURVEY STRUCTURE FORM**

SKETCH MAP

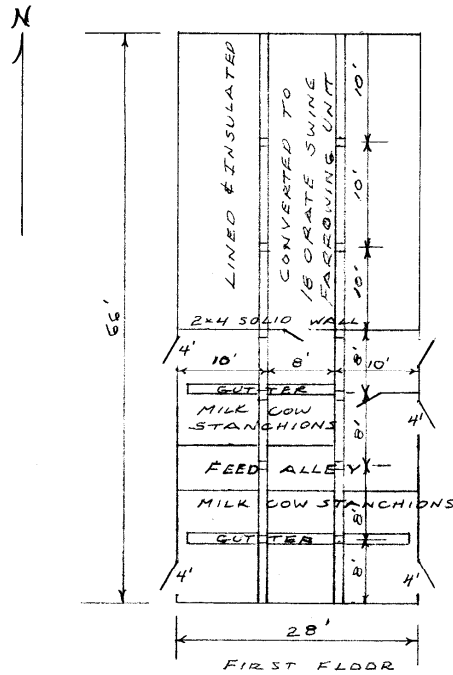
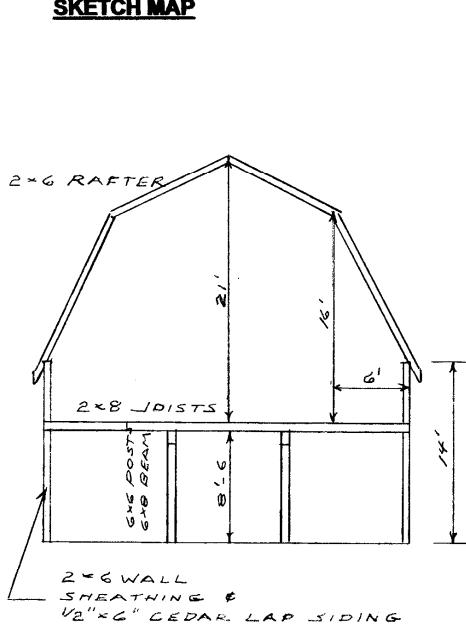

PHOTOGRAPHS

PHOTOGRAPHER: _____
DATE OF PHOTO: _____

ROLL NUMBER: _____
PHOTO NUMBER: _____
CAMERA DIRECTION: _____

* = REQUIRED FIELD

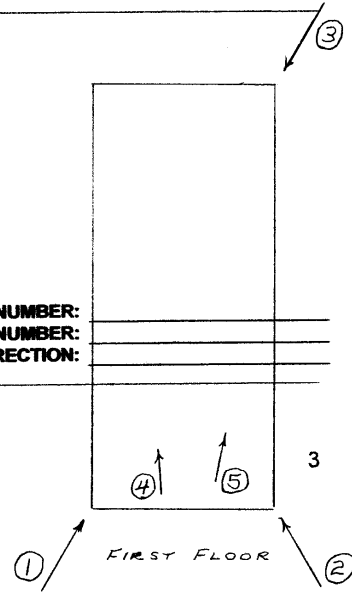

**SOUTH DAKOTA STATE HISTORIC PRESERVATION OFFICE
HISTORIC SITES SURVEY STRUCTURE FORM**



PHOTOGRAPHER: Jim Stone
DATE OF PHOTO: July 17, 2012

ROLL NUMBER: _____
PHOTO NUMBER: 1
CAMERA DIRECTION: Looking NE, SW corner



PHOTOGRAPHER: Jim Stone
DATE OF PHOTO: July 17, 2012

ROLL NUMBER: _____
PHOTO NUMBER: 2
CAMERA DIRECTION: Looking NW, SE corner

**SOUTH DAKOTA STATE HISTORIC PRESERVATION OFFICE
HISTORIC SITES SURVEY STRUCTURE FORM**



PHOTOGRAPHER: Jim Stone
DATE OF PHOTO: July 17, 2012

ROLL NUMBER: _____
PHOTO NUMBER: 3
CAMERA DIRECTION: Looking SW, NE corner



PHOTOGRAPHER: Jim Stone
DATE OF PHOTO: July 17, 2012

ROLL NUMBER: _____
PHOTO NUMBER: 4
CAMERA DIRECTION: First floor, looking North, original milk cow stanchions

* = REQUIRED FIELD

**SOUTH DAKOTA STATE HISTORIC PRESERVATION OFFICE
HISTORIC SITES SURVEY STRUCTURE FORM**



PHOTOGRAPHER: Jim Stone
DATE OF PHOTO: July 17, 2012

ROLL NUMBER: _____
PHOTO NUMBER: 5

CAMERA DIRECTION: First floor, looking North,
milk cow stanchions and
part of milking machine

**SOUTH DAKOTA STATE HISTORIC PRESERVATION OFFICE
HISTORIC SITES SURVEY STRUCTURE FORM**



T-93-N

MECKLING PLAT

R-53-W

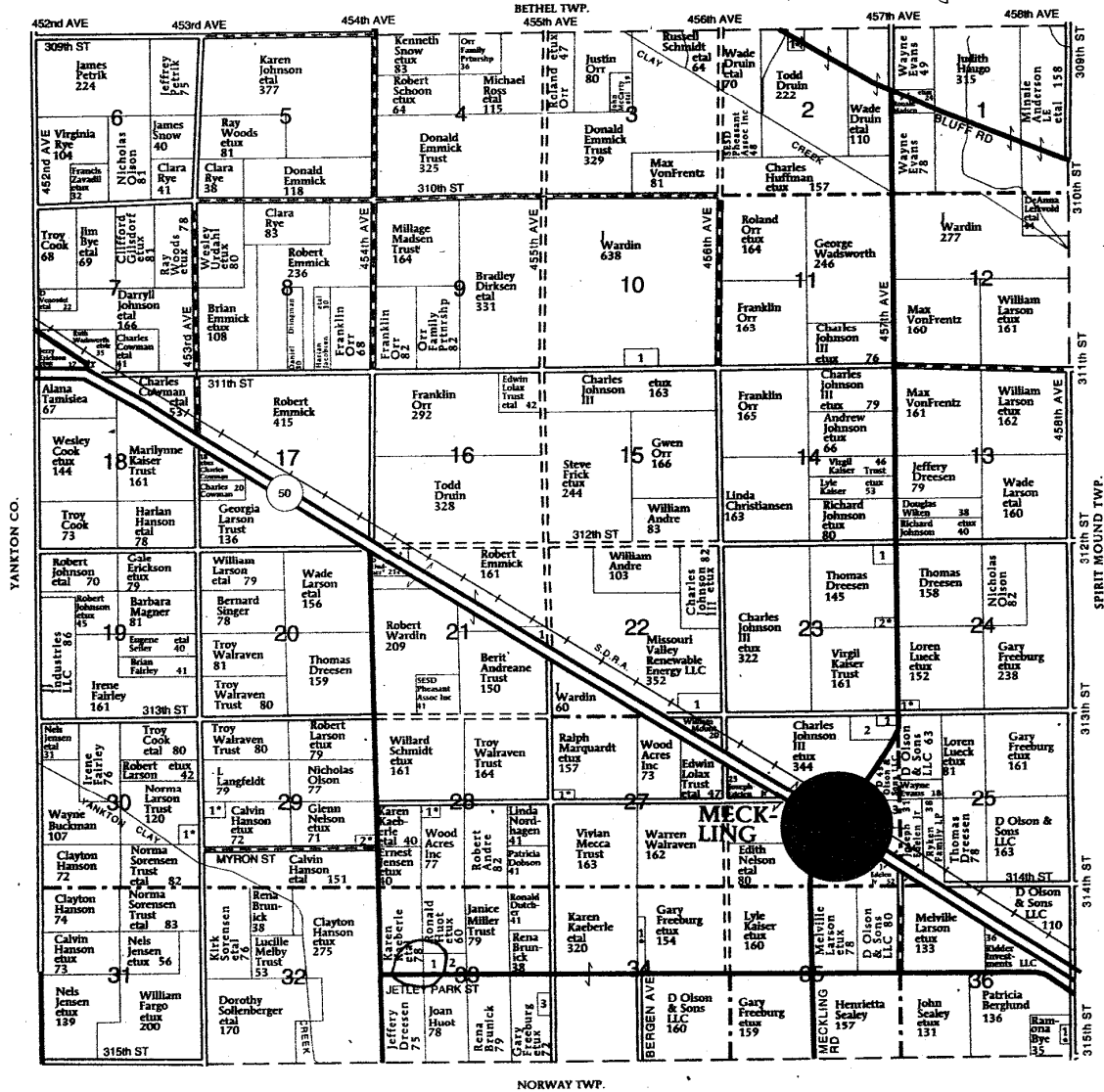

MECKLING TOWNSHIP

- SECTION 2**
1. Druin, Donnie 7
- SECTION 18**
1. Farm Co of Ramsey Co Inc 12
- SECTION 21**
1. Norris, Debra 6
- SECTION 22**
1. Barnes Hay & Feed Co. 19
- SECTION 23**
1. Huffman, Bruce 10
2. Johnson, Marty 5
- SECTION 24**
1. Dutcher, Thomas 6
- SECTION 26**
1. Vogel, Betty 6
2. Plains Ag Services LLC 17
- SECTION 27**
1. Himes, John 6
- SECTION 28**
1. Hjerstad, Dennis 5
- SECTION 29**
1. Hirsh, Kent 7
2. Dibley, Jeremiah 7
- SECTION 30**
1. Long, Jane 9
- SECTION 33**
1. Larson Hog Farms LLC 10
- SECTION 34**
1. Paulson, Julie 7
- SECTION 36**
1. Anglin, Joel 5

© Farm & Home Publishers, Ltd.

* = REQUIRED FIELD

HISTORY

This farm, located in the E ½ of the NW ¼ Section 33, Meckling Township, Clay County was homesteaded by Bjorn Larson.

The 1894 Clay County Atlas lists Bjorn Larson as the owner.

The 1901 Clay County Atlas lists Thomas and Christ Larson as the owners.

The 1912, 1924, 1937 and 1948 Clay County Atlas lists Christ Larson as the owner. In the 1948 Atlas shows that he changed his name to Chris Larson.

The 1956 Clay County Atlas lists A. B. Larson as the owner.