

**SOUTH DAKOTA STATE HISTORIC PRESERVATION OFFICE
HISTORIC SITES SURVEY STRUCTURE FORM**



SITE INFORMATION

*SURVEY DATE: July 11, 2013 *ADDRESS: 45685 301th Street
*SURVEYOR: Jim Stone *COUNTY: Clay
*CITY: Wakonda

LOCATION DESCRIPTION: From Vermillion, the intersection of South Dakota Highway 50 bi-pass and South Dakota Highway 19, North 15 miles to 302nd Street, turn left (West) about 4miles to 458th Ave., turn right (North) 1 mile to 301st Street, turn left (West) about 1/4 mile, on the left (South) side.

LEGAL DESCRIPTION: NE 1/4, 26 - 95 - 53 Star Twp.

*QUARTER 1: NE 1/4 OWNER NAME: James & Ruth Williams Living Trust
*QUARTER 2: _____ OWNER ADDRESS: 45694 301nd Street
*TOWNSHIP: Star OWNER CITY: Wakonda
*RANGE: 53 OWNER STATE: South Dakota
*SECTION: 26 OWNER ZIP: 57073
ACRES: 166.28 QUAD NAME: _____

OWNER CODE 1: P
OWNER CODE 2:
OWNER CODE 3:

HISTORIC SIGNIFICANCE

*DOE: _____ REGISTER NAME: _____
*DOE DATE: _____ MULTIPLE PROPERTY NAME: _____
REASON INELIGIBLE: _____

NOMINATION STATUS: _____ CATEGORY: _____
DATE LISTED: _____ SIGNIFICANCE LEVEL 1: N S L
REFERENCE NUMBER: _____ SIGNIFICANCE LEVEL 2: N S L
HISTORIC DISTRICT RATING: C or NC CRITERIA 1: A B C D
PERIOD: _____ CRITERIA 2: A B C D
CRITERIA 3: A B C D
CRITERIA 4: A B C D

SIGNIFICANCE NOTES: _____

STRUCTURE DETAILS

* = REQUIRED FIELD

**SOUTH DAKOTA STATE HISTORIC PRESERVATION OFFICE
HISTORIC SITES SURVEY STRUCTURE FORM**



SHPO ID: _____
*PROPERTY NAME: _____
OTHER NAME: _____

CURRENT FUNCTION: <u>Horse barn</u>	FOUNDATION: <u>Native stone, sand and lime mortar</u>
CURRENT SUBFUNCTION: <u>Storage</u>	ROOF MATERIAL: <u>Steel roofing over cedar shingles</u>
HISTORIC FUNCTION: <u>Livestock barn</u>	ROOF SHAPE: <u>Gable roof</u>
HISTORIC SUBFUNCTION: <u>Hay storage</u>	STRUCTURAL SYSTEM: <u>Balloon framing</u>
OCCUPIED: <u>Yes</u>	STYLE: <u>Gable roof barn</u>
ACCESSIBLE: <u>Yes with permission</u>	TYPE: <u>Horse barn</u> <u>2x6 studs, 1x8 #106 drop siding and steel siding</u>
WALLS: _____	
STORIES: <u>2</u>	SIGNIFICANT PERSON: <u>Charles F. Mayer</u>
*DATE OF CONSTRUCTION: <u>Pre 1890</u>	CULTURAL AFFILIATION: <u>?</u>

ALTERED/MOVED NOTES: Original site. Any evidence of milk cow stanchions has been removed. 24' x 35' lean-to added to the West side. The exterior walls have been covered with 1-1/4"x26" corrugated, galvanized steel roofing applied vertically. Windows have been covered with the steel roofing. Roof covered with 1-1/4" x 26" corrugated Galvanized steel roofing.

INTERIOR NOTES: Two rows of 4x6 posts, and 4x6 beam support the 2x6 joists for the hayloft floor. Two rows of 4x6 posts and a 4x6 beam support the center of the rafters in the hayloft. Three double horse stalls are still in place on the East wall.

OTHER NOTES: 2x6 stud walls, with 1x8 #106 drop siding. Rafters are 2x6's. Windows were 8" x10" four light.

*PHYSICAL NOTES: Barn is in fair condition. Lean-to roof is falling in.

*UTM ZONE: _____ *RESTRICTED: Y or N
*UTM EASTING: _____
*UTM NORTHING: _____

**SOUTH DAKOTA STATE HISTORIC PRESERVATION OFFICE
HISTORIC SITES SURVEY STRUCTURE FORM**

SKETCH MAP

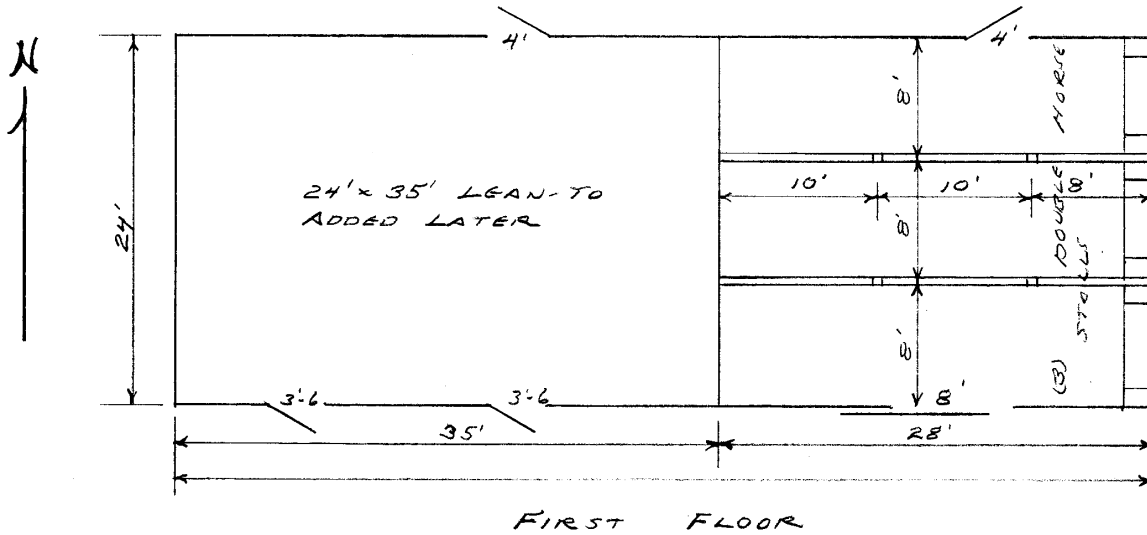

FIRST FLOOR

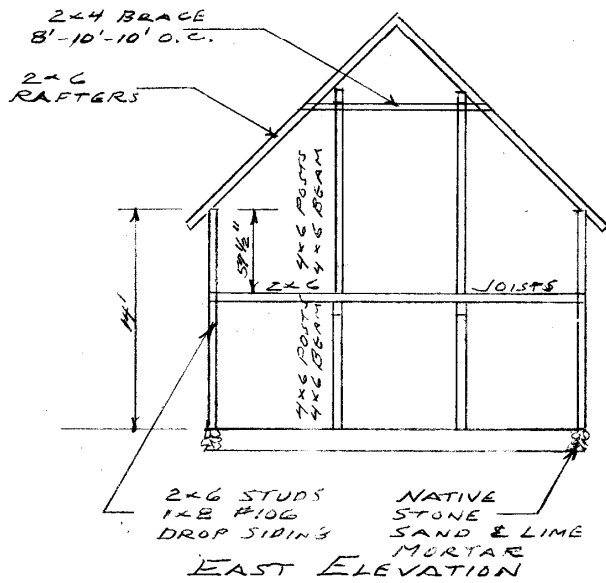

PHOTOGR
EAST ELEVATION

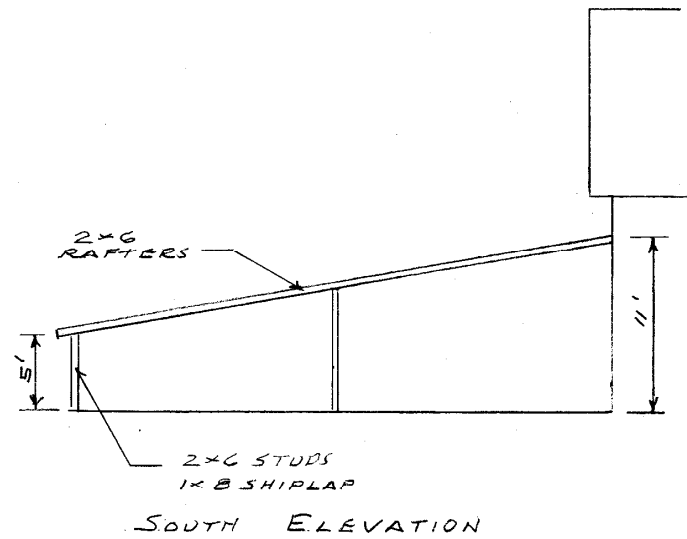

SOUTH ELEVATION

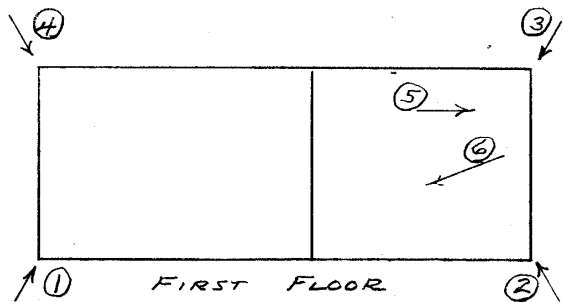
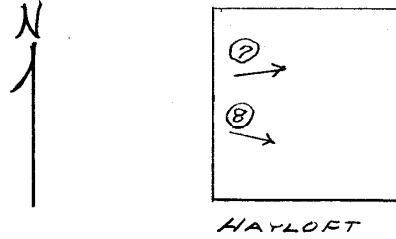

* = REQUIRED FIELD

**SOUTH DAKOTA STATE HISTORIC PRESERVATION OFFICE
HISTORIC SITES SURVEY STRUCTURE FORM**



PHOTOGRAPHER: Jim Stone
DATE OF PHOTO: July 11, 2013

ROLL NUMBER: _____
PHOTO NUMBER: 1
CAMERA DIRECTION: Looking NE, SW corner



PHOTOGRAPHER: Jim Stone
DATE OF PHOTO: July 11, 2013

ROLL NUMBER: _____
PHOTO NUMBER: 2
CAMERA DIRECTION: Looking NW, SE corner

* = REQUIRED FIELD

**SOUTH DAKOTA STATE HISTORIC PRESERVATION OFFICE
HISTORIC SITES SURVEY STRUCTURE FORM**



PHOTOGRAPHER: Jim Stone
DATE OF PHOTO: July 11, 2013

ROLL NUMBER: _____
PHOTO NUMBER: 3
CAMERA DIRECTION: Looking SW, NE corner



PHOTOGRAPHER: Jim Stone
DATE OF PHOTO: July 11, 2013

ROLL NUMBER: _____
PHOTO NUMBER: 4
CAMERA DIRECTION: Looking SE, NW corner

* = REQUIRED FIELD

**SOUTH DAKOTA STATE HISTORIC PRESERVATION OFFICE
HISTORIC SITES SURVEY STRUCTURE FORM**



PHOTOGRAPHER: Jim Stone
DATE OF PHOTO: July 11, 2013

ROLL NUMBER: _____
PHOTO NUMBER: 5

CAMERA DIRECTION: First floor, looking East, 4x6 post, 4x6 beam, 2x6 joists, one of three double horse stalls on East wall.



PHOTOGRAPHER: Jim Stone
DATE OF PHOTO: July 11, 2013

ROLL NUMBER: _____
PHOTO NUMBER: 6

CAMERA DIRECTION: First floor, looking SW, can not tell what was on the West wall.

* = REQUIRED FIELD

**SOUTH DAKOTA STATE HISTORIC PRESERVATION OFFICE
HISTORIC SITES SURVEY STRUCTURE FORM**



PHOTOGRAPHER: Jim Stone
DATE OF PHOTO: July 11, 2013

ROLL NUMBER: _____
PHOTO NUMBER: 7

Hayloft, looking NE, 4x6 posts and 4x6 beam supporting 2x6 rafters, note 2x4 horizontal brace above 4x6 beam.

CAMERA DIRECTION: _____



PHOTOGRAPHER: Jim Stone
DATE OF PHOTO: July 11, 2013

ROLL NUMBER: _____
PHOTO NUMBER: 8

Hayloft, looking SE, 4x6 posts, 4x6 beam supporting rafters.

CAMERA DIRECTION: _____

**SOUTH DAKOTA STATE HISTORIC PRESERVATION OFFICE
HISTORIC SITES SURVEY STRUCTURE FORM**

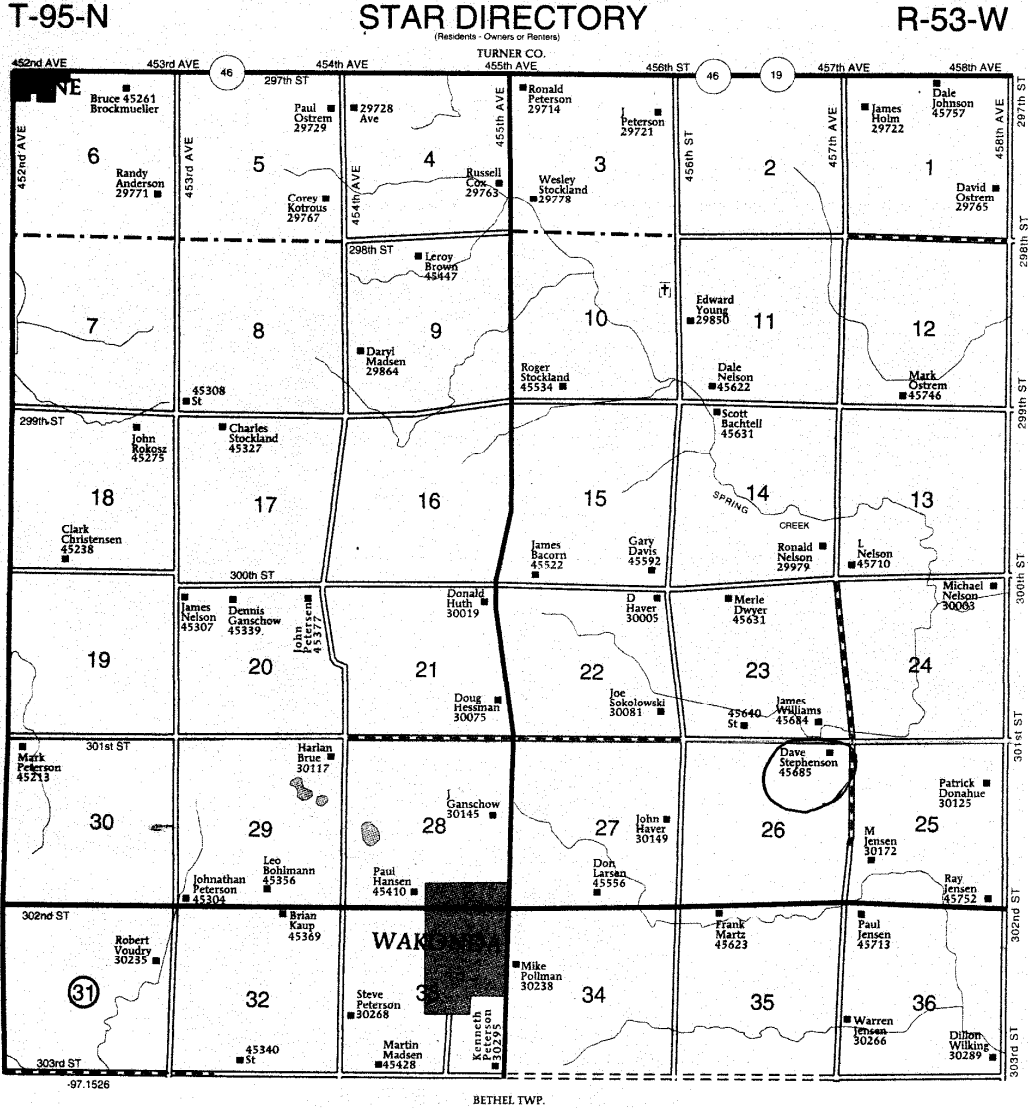

* = REQUIRED FIELD

HISTORY

This farm located in the NE ¼ of Section 26, Star Township, Clay County was homesteaded by Thomas Cotton.

The 1894, 1901, 1912, 1924 and 1937 Clay County Atlas lists Charles F. Mayer as the owner.

The 1948 Clay County Atlas lists Carrie Mayer as the owner.

The 1956 Clay County Atlas lists Charles F. Mayer as the owner.

**SOUTH DAKOTA STATE HISTORIC PRESERVATION OFFICE
HISTORIC SITES SURVEY STRUCTURE FORM**

