

**SOUTH DAKOTA STATE HISTORIC PRESERVATION OFFICE  
HISTORIC SITES SURVEY STRUCTURE FORM**



**SITE INFORMATION**

\*SURVEY DATE: December 29, 2011 \*ADDRESS: 46502 316<sup>th</sup> Street  
\*SURVEYOR: Jim Stone \*COUNTY: Clay  
\*CITY: Vermillion

LOCATION DESCRIPTION: Highway 50 bypass North of Vermillion, just East of Masaba Mfg.,  
North 1-1/4 miles on 465<sup>th</sup> Ave, turn right (East) on 316<sup>th</sup> Street, on left (North) side of road.

LEGAL DESCRIPTION: S 232.35' of W 197', of SW 1/4, of SW 1/4, 5 - 92 - 51, Fairview Twp

\*QUARTER 1: SW 1/4  
\*QUARTER 2: \_\_\_\_\_  
\*TOWNSHIP: Fairview  
\*RANGE: 52  
\*SECTION: 5  
ACRES: 7

OWNER NAME: Bruce & Ruby Plate  
OWNER ADDRESS: 46502 316<sup>th</sup> Street  
OWNER CITY: Vermillion  
OWNER STATE: South Dakota  
OWNER ZIP: 57069  
QUAD NAME: \_\_\_\_\_

OWNER CODE 1: P  
OWNER CODE 2: F S L P  
OWNER CODE 3: F S L P

**HISTORIC SIGNIFICANCE**

\*DOE: \_\_\_\_\_  
\*DOE DATE: \_\_\_\_\_  
REASON INELIGIBLE: \_\_\_\_\_

REGISTER NAME: \_\_\_\_\_  
MULTIPLE PROPERTY NAME: \_\_\_\_\_

NOMINATION STATUS: \_\_\_\_\_  
DATE LISTED: \_\_\_\_\_  
REFERENCE NUMBER: \_\_\_\_\_  
HISTORIC DISTRICT RATING: C or NC  
PERIOD: \_\_\_\_\_

CATEGORY: \_\_\_\_\_  
SIGNIFICANCE LEVEL 1: N S L  
SIGNIFICANCE LEVEL 2: N S L  
CRITERIA 1: A B C D  
CRITERIA 2: A B C D  
CRITERIA 3: A B C D  
CRITERIA 4: A B C D

SIGNIFICANCE NOTES: Barn is in excellent condition.

\* = REQUIRED FIELD

**SOUTH DAKOTA STATE HISTORIC PRESERVATION OFFICE  
HISTORIC SITES SURVEY STRUCTURE FORM**



**STRUCTURE DETAILS**

SHPO ID: 16 CL 0000583  
 \*PROPERTY NAME: Cecil Schultz barn  
 OTHER NAME: \_\_\_\_\_

CURRENT FUNCTION: <u>Saddle horses</u>	FOUNDATION: <u>Poured concrete</u>
CURRENT SUBFUNCTION: <u>Storage</u>	ROOF MATERIAL: <u>Asphalt shingles</u>
HISTORIC FUNCTION: <u>Livestock</u>	ROOF SHAPE: <u>Gothic round</u>
HISTORIC SUBFUNCTION: <u>Grain &amp; hay storage</u>	STRUCTURAL SYSTEM: <u>Balloon framing</u>
	STYLE: <u>Gothic round roof</u>
OCCUPIED: YES	TYPE: <u>Livestock barn</u>
	<u>2x4 w/ 1x6 drop</u>
ACCESSIBLE: YES	WALLS: <u>siding</u>

STORIES: 2                      SIGNIFICANT PERSON: Cecil Shultz  
 \*DATE OF CONSTRUCTION: 1965                      CULTURAL AFFILIATION: German

ALTERED/MOVED NOTES: Original site. Four box stalls, one calf pen and a tack room have been installed. Walls have been covered with steel roofing. Original windows 4x24 four lite have been replaced with 9x12 four lite windows. South sliding door and hayloft door have been replaced with 2x4 frame covered with steel.

INTERIOR NOTES: Two rows 6x6 posts with 6x6 beam run North and South. 2x6 floor joists for the hayloft floor covered with 1x6 shiplap flooring. Granary in the hayloft in SW corner.

OTHER NOTES: Gothic round laminated rafters made with 1 x 2's five ply's thick. 1/2" plywood on the roof for roof sheathing with asphalt shingles. Barn appears to be a precut package, however I could not find any markings as to who the package may have come from. Date of construction confirmed by Connie Taggart (Cecil Schultz's daughter). Connie does not think that it was a kit barn.

\*PHYSICAL NOTES: Barn has been straightened by the Barn Doctors from Minnesota. Barn is in excellent condition.

\*UTM ZONE: \_\_\_\_\_ \*RESTRICTED: Y or N  
 \*UTM EASTING: \_\_\_\_\_  
 \*UTM NORTHING: \_\_\_\_\_

\* = REQUIRED FIELD

**SOUTH DAKOTA STATE HISTORIC PRESERVATION OFFICE  
HISTORIC SITES SURVEY STRUCTURE FORM**

**SKETCH MAP**

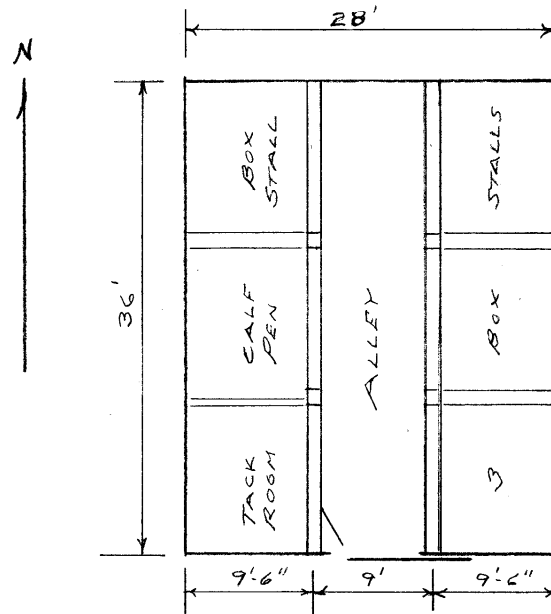
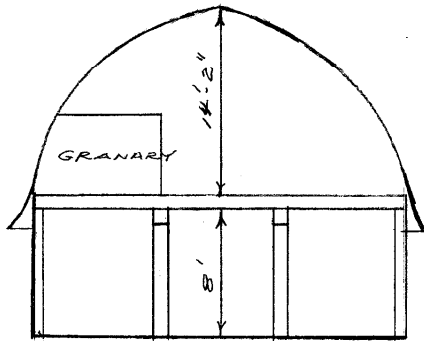

**PHOTOGRAPHS**

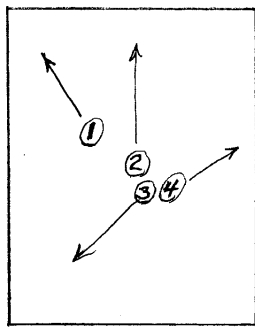

HAYLOFT

\* = REQUIRED FIELD

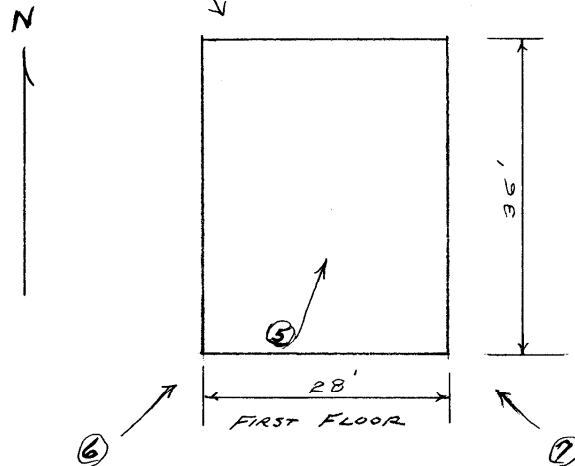

\* = REQUIRED FIELD

**SOUTH DAKOTA STATE HISTORIC PRESERVATION OFFICE  
HISTORIC SITES SURVEY STRUCTURE FORM**



**PHOTOGRAPHER:** Jim Stone  
**DATE OF PHOTO:** December 29, 2011

**ROLL NUMBER:** \_\_\_\_\_  
**PHOTO NUMBER:** 1  
**CAMERA DIRECTION:** Hayloft, looking NW

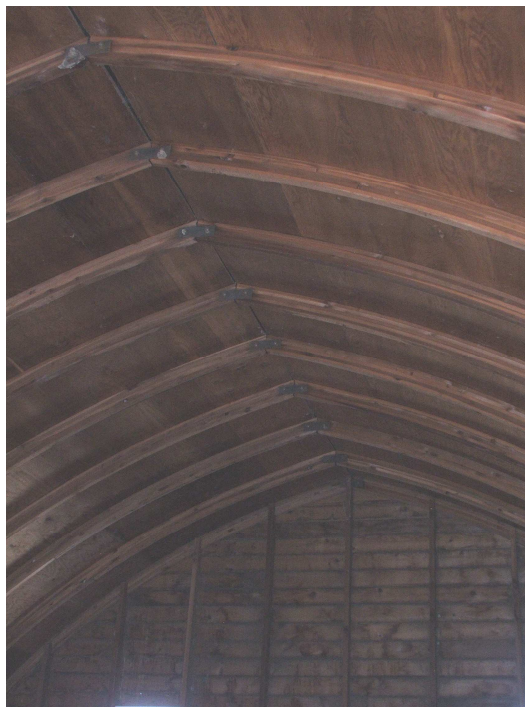

**PHOTOGRAPHER:** Jim Stone  
**DATE OF PHOTO:** December 29, 2011

**ROLL NUMBER:** \_\_\_\_\_  
**PHOTO NUMBER:** 2  
**CAMERA DIRECTION:** Hayloft peak, looking North

\* = REQUIRED FIELD

**SOUTH DAKOTA STATE HISTORIC PRESERVATION OFFICE  
HISTORIC SITES SURVEY STRUCTURE FORM**



**PHOTOGRAPHER:** Jim Stone  
**DATE OF PHOTO:** December 29, 2011

**ROLL NUMBER:** \_\_\_\_\_  
**PHOTO NUMBER:** 3  
**CAMERA DIRECTION:** Hayloft & granary,  
looking SW



**PHOTOGRAPHER:** Jim Stone  
**DATE OF PHOTO:** December 29, 2011

**ROLL NUMBER:** \_\_\_\_\_  
**PHOTO NUMBER:** 4  
**CAMERA DIRECTION:** Hayloft, laminated rafter  
1-1/2" x 5", five ply

**SOUTH DAKOTA STATE HISTORIC PRESERVATION OFFICE  
HISTORIC SITES SURVEY STRUCTURE FORM**



**PHOTOGRAPHER:** Jim Stone  
**DATE OF PHOTO:** December 29, 2011

**ROLL NUMBER:** \_\_\_\_\_  
**PHOTO NUMBER:** 5  
**CAMERA DIRECTION:** First floor, looking North,  
box stalls on East wall



**PHOTOGRAPHER:** Jim Stone  
**DATE OF PHOTO:** December 29, 2011

**ROLL NUMBER:** \_\_\_\_\_  
**PHOTO NUMBER:** 6  
**CAMERA DIRECTION:** Looking NE, SW corner

\* = REQUIRED FIELD

**SOUTH DAKOTA STATE HISTORIC PRESERVATION OFFICE  
HISTORIC SITES SURVEY STRUCTURE FORM**



**PHOTOGRAPHER:** Jim Stone  
**DATE OF PHOTO:** December 29, 2011

**ROLL NUMBER:** \_\_\_\_\_  
**PHOTO NUMBER:** 7  
**CAMERA DIRECTION:** Looking NW, SE corner



**PHOTOGRAPHER:** Jim Stone  
**DATE OF PHOTO:** December 29, 2011

**ROLL NUMBER:** \_\_\_\_\_  
**PHOTO NUMBER:** 8  
**CAMERA DIRECTION:** Looking NW, SE corner

\* = REQUIRED FIELD

**SOUTH DAKOTA STATE HISTORIC PRESERVATION OFFICE  
HISTORIC SITES SURVEY STRUCTURE FORM**



T-91-92-N

**FAIRVIEW PLAT**

R-51-W

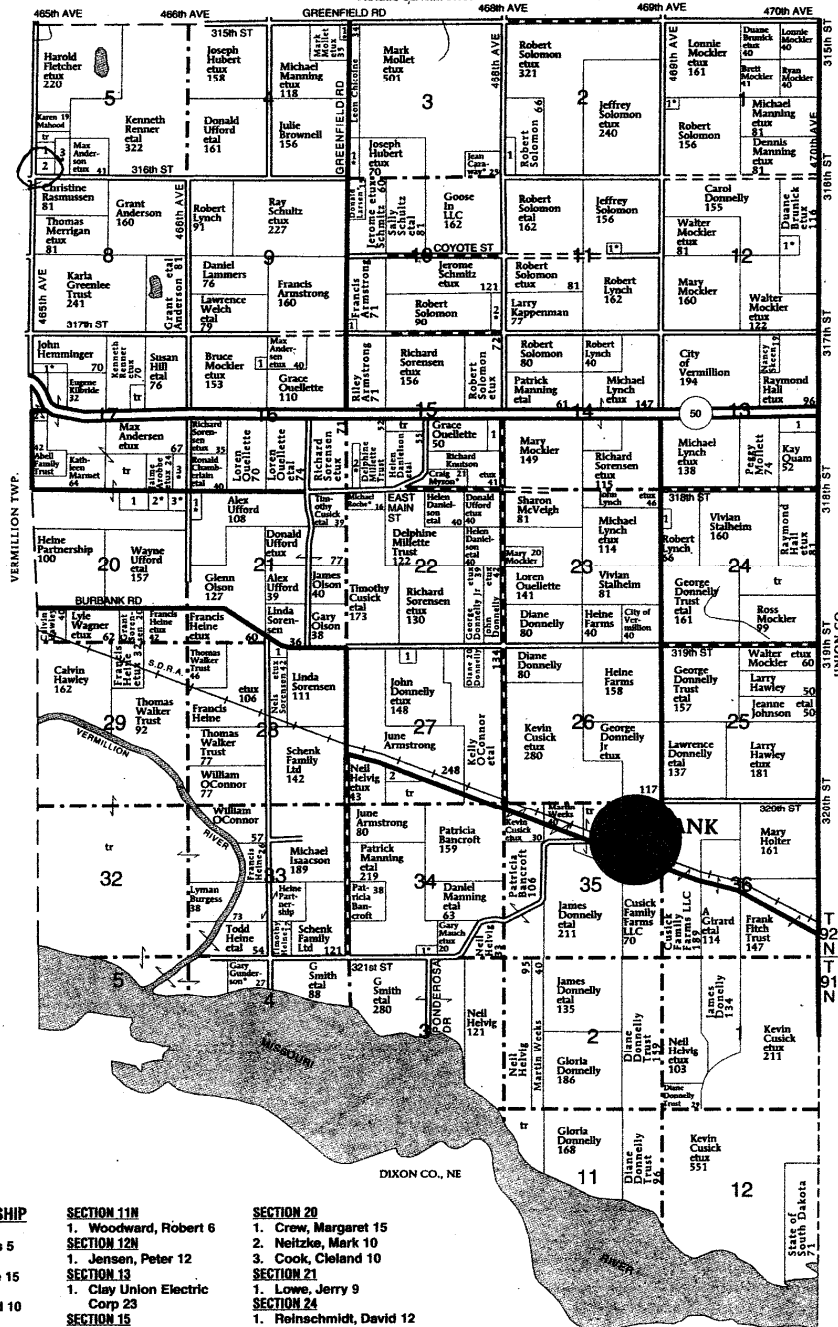

- FAIRVIEW TOWNSHIP**
- SECTION 1M**  
1. Bingen, Charles 5
- SECTION 2N**  
1. Poznick, Steve 15
- SECTION 3M**  
1. Swanson, David 10
- SECTION 4N**  
1. Gertama, James 5
- SECTION 5**  
1. Moore, Josephine 10  
2. Plate, Ruby 7  
3. Solomon, Jeffrey 15
- SECTION 10**  
1. Schoellerman, Richard 7  
2. Balleweg, V 10

- SECTION 11M**  
1. Woodward, Robert 6
- SECTION 12M**  
1. Jensen, Peter 12
- SECTION 13**  
1. Clay Union Electric Corp 23
- SECTION 15**  
1. Ouellette, Loren 10  
2. Murphy, Michael 14
- SECTION 16**  
1. ESD Cellular 5
- SECTION 17**  
1. Madson, Larry 10  
2. State of South Dakota 23  
3. Stange, Brad 14

- SECTION 20**  
1. Crew, Margaret 15  
2. Neitzke, Mark 10  
3. Cook, Cleland 10
- SECTION 21**  
1. Lowe, Jerry 9
- SECTION 24**  
1. Reinschmidt, David 12
- SECTION 27**  
1. Isaacson, Michael 12  
2. Armstrong, Francis 8
- SECTION 28**  
1. Olson, Doris 6
- SECTION 34**  
1. Kayle, Dennis 5

\* = REQUIRED FIELD



## **HISTORY**

This farm located in the SW ¼ of Section 5, Fairview Township, Clay County was homesteaded by Daniel B. Wadworth.

The 1894, 1901 and 1912 Clay County Atlas lists Daniel B. Wadworth as the owner. In 1912 the farm was called “Maple Grove Farm”.

The 1924, 1937, 1948 and 1956 Clay County Atlas lists Guy H. Brooks as the owner. The farm was called “Walnut Park” in 1937.

**The Following Is Furnished By**  
Connie (Schultz) Taggart

Cecil Schulz lived here for many years. He is 90 years old.  
He could not remember the year that he built the barn.  
He thinks that it was a precut package but is not sure.  
He doesn't remember where he bought the package if it was a package.

I discovered that Connie Taggart was his daughter. I visited with Connie and found out that Cecil built the barn with the help of his sons in 1965. It was not a package kit.

**SOUTH DAKOTA STATE HISTORIC PRESERVATION OFFICE  
HISTORIC SITES SURVEY STRUCTURE FORM**

